

Tem
pole

53

19

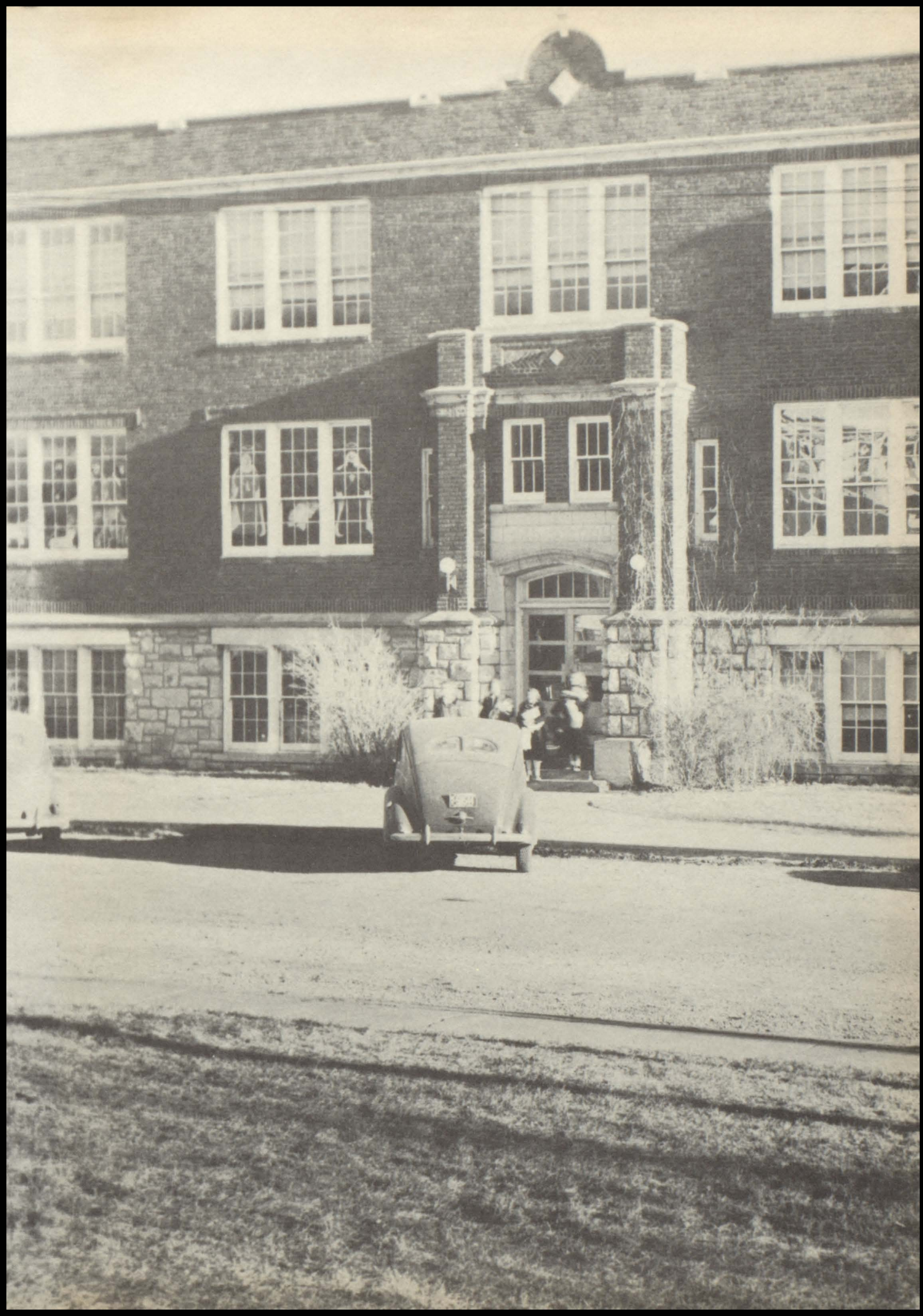



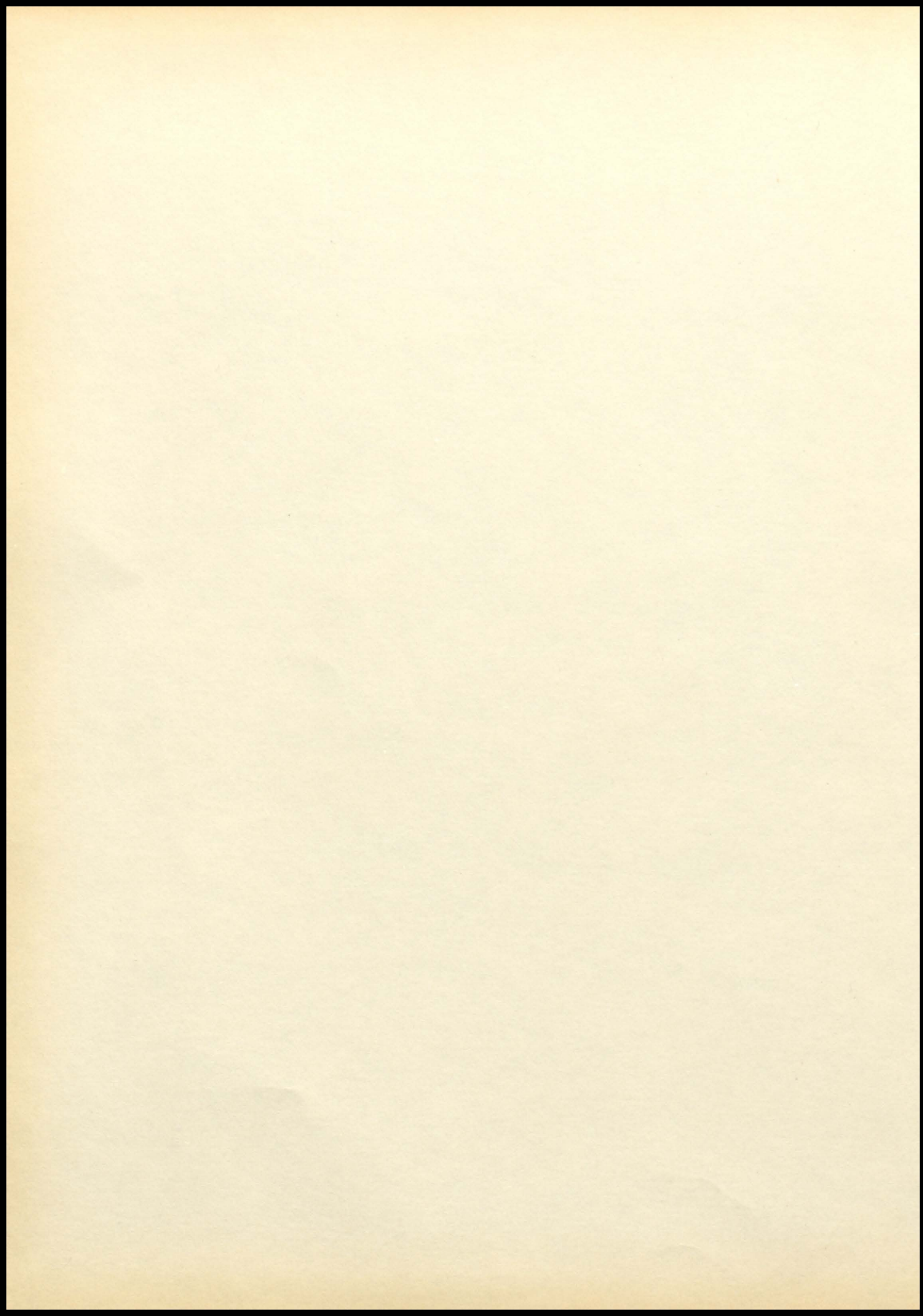

EX LIBRIS

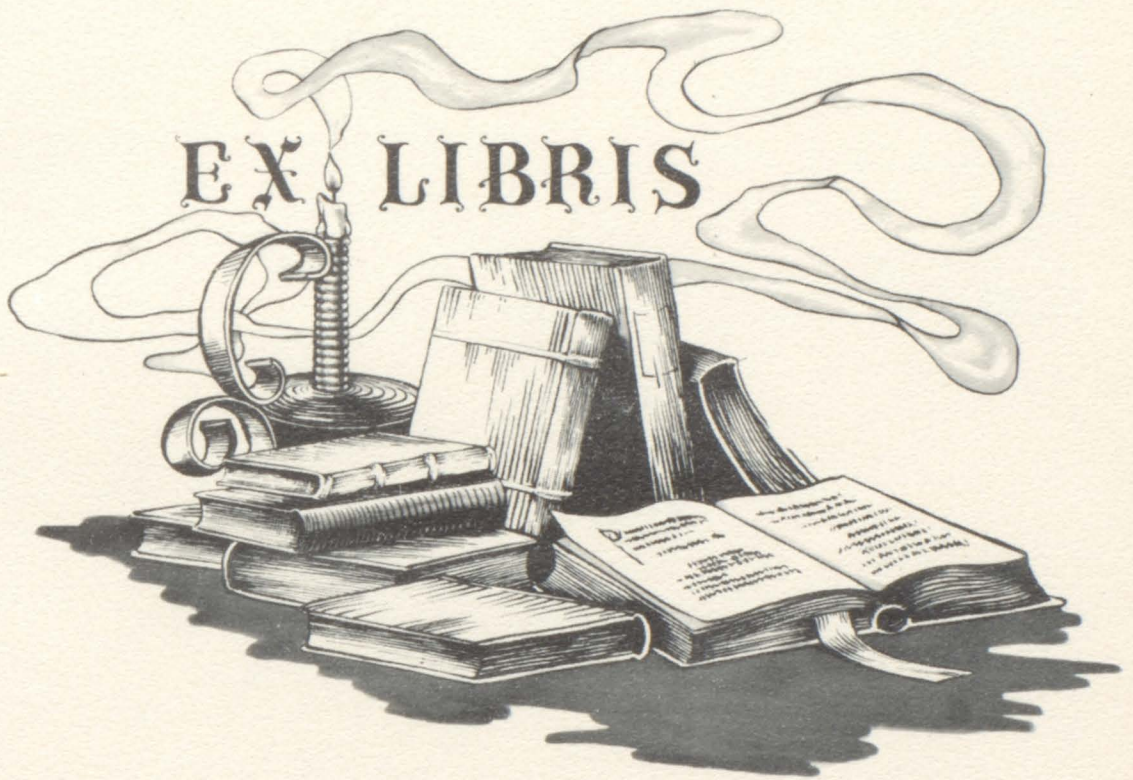

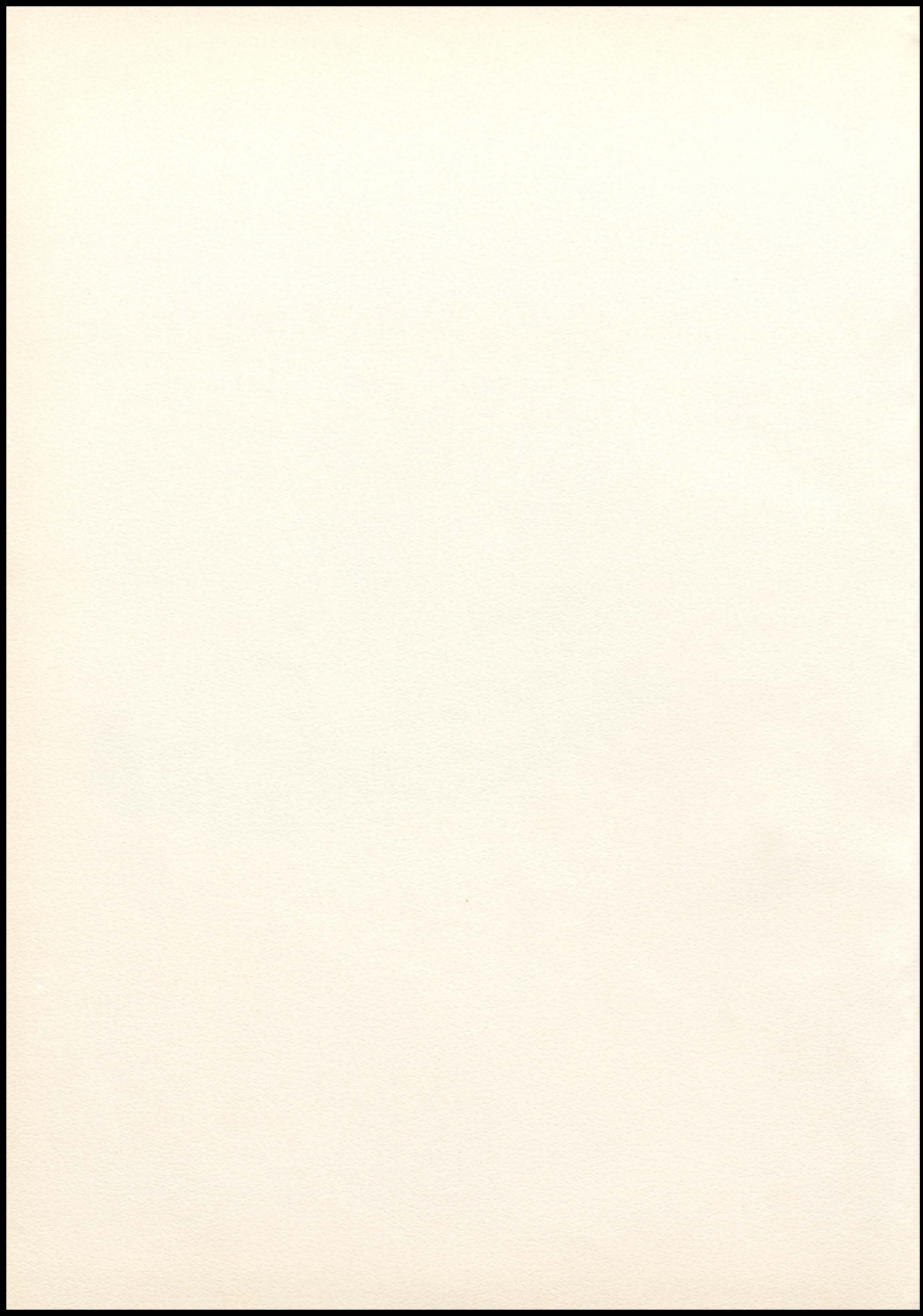

STAFF

Editor
Associate Editor
Business Manager
Business Staff

Sports

Faculty
Classes
Seniors

Features

Organizations

Typists

Faculty Advisor

Judy Weeks
Doris Owens
Jackie Pearman
Inez Scott
Bob White
Terry Ruby
John Walz
Larry Bush
Ernest Fenton
Keith Beard
Jean Walker
Shirley Knight
Bob Klotz
Shirley Knowlton
Jim Moore
Pat Lane
Jack Rehm
Marjorie Fenton
Helen Langford
Lysle Stilwell



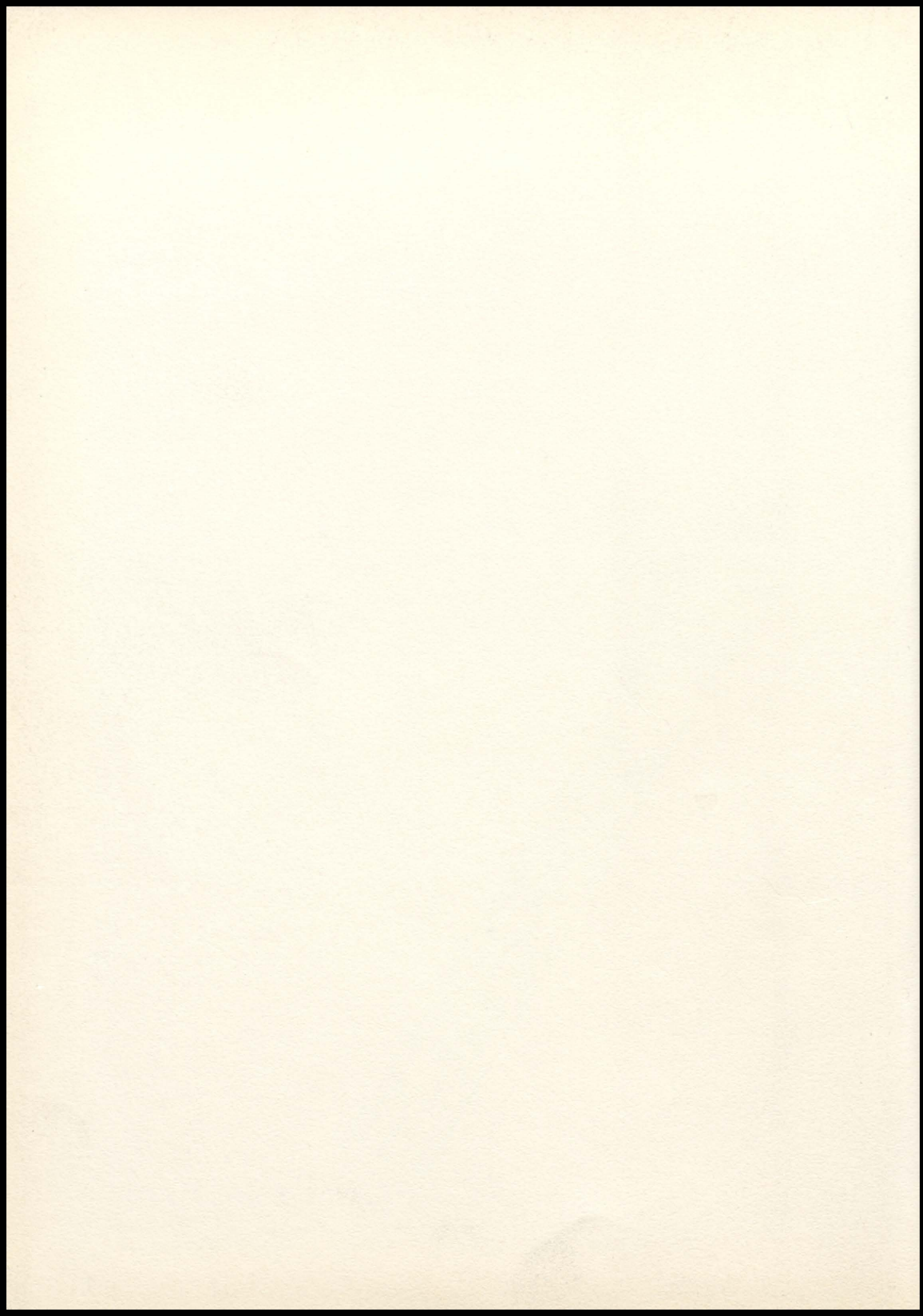

ADMINISTRATION



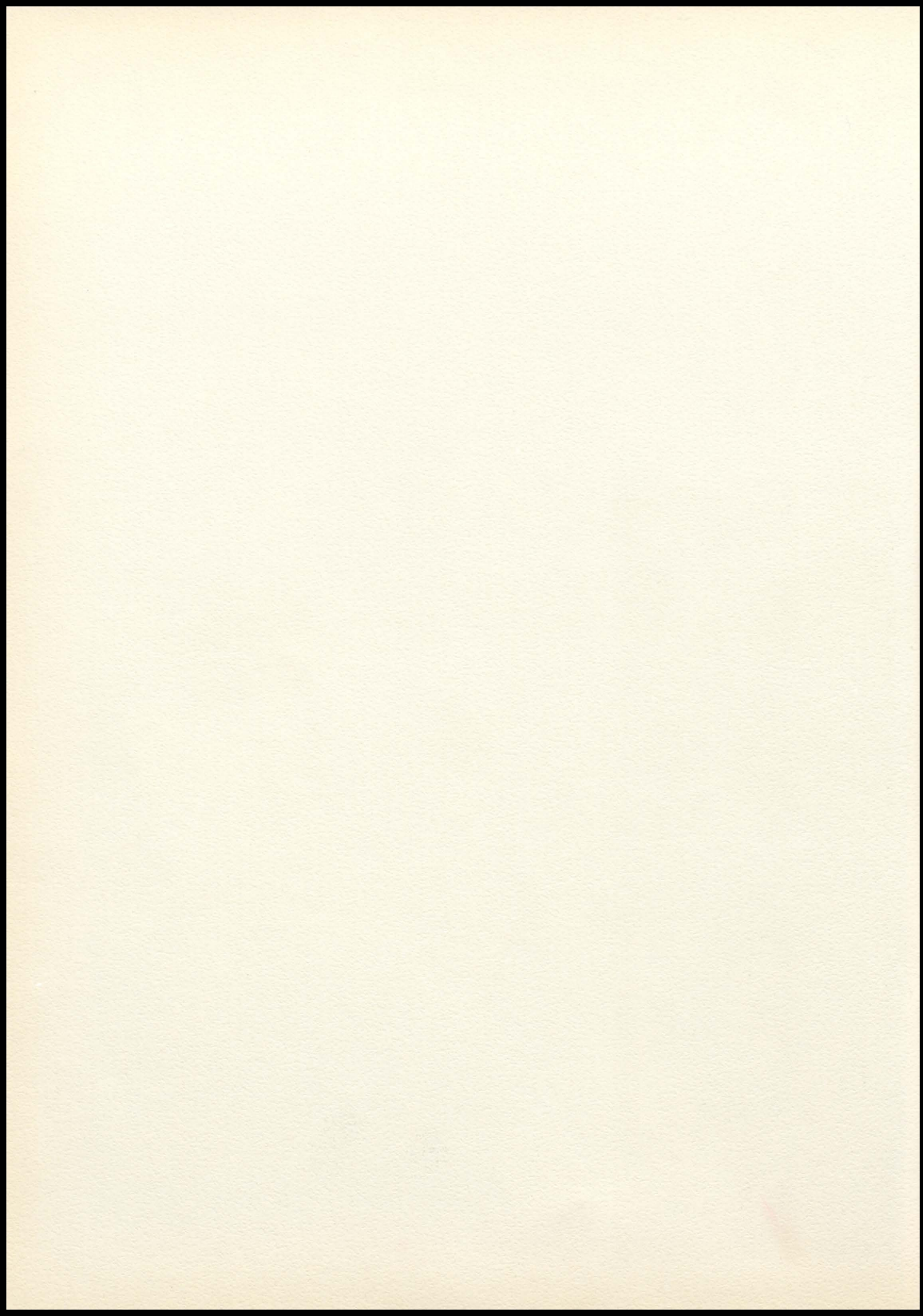

SCHOOL BOARD

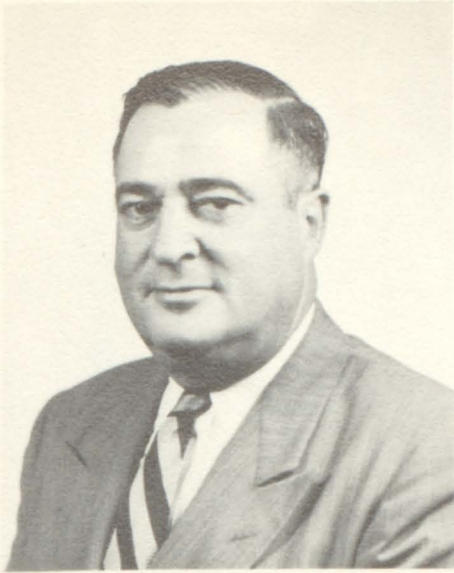

J. J. WHITEHEAD
Principal; University of Chi-
cago; College of Education,
Greely, Colorado; Wayne Uni-
versity, Detroit, Michigan; B.
S., Kansas State Teachers
College, Pittsburg; M.S., Kan-
sas State Teachers College,
Pittsburg.

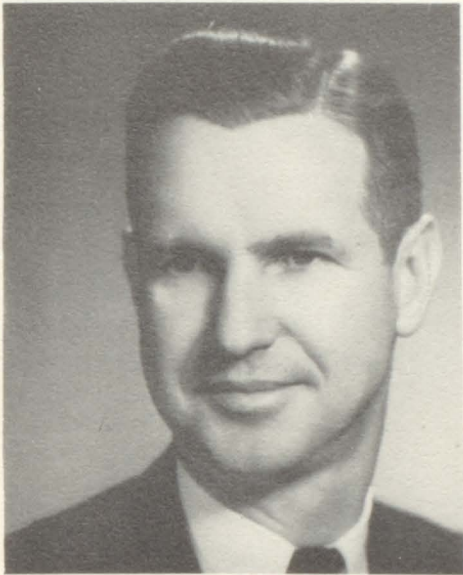

DONALD MC CULLY
Director

P. O. MELLOTT
Treasurer

J. H. GRIFFITH
Clerk

MARY KASSEL
Office Secretary



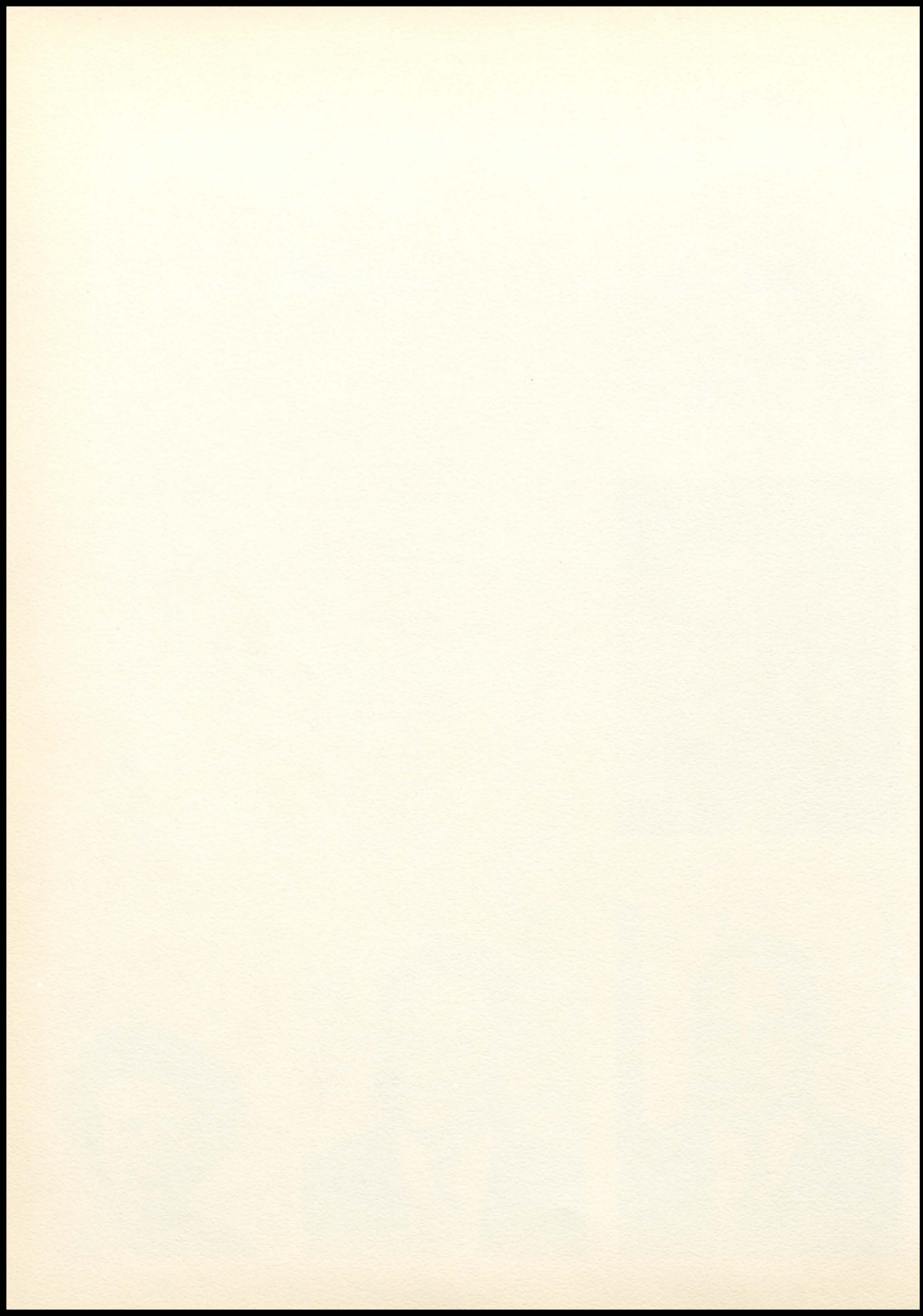



LYSLE STILWELL

Commerce; B.S., Kansas University, Lawrence; M.S., Kansas University, Lawrence; University of Colorado, Boulder, Colorado; Fort Hays College, Hays, Kansas; Sponsor: Senior Class; Totem Pole; Pow Wow.

PAUL MIZE

Assistant Principal; B.S., Kansas State College, Manhattan; Sponsor: Student Council.



DORIS STITH

English and Latin; A.B., Nebraska State Teachers College, Kearney; College of Education, Greeley, Colorado; Sponsor: Junior Class; Pow Wow.

WILLIAM LITCHFIELD

Social Science and Athletics Director; B.S., Kansas State College, Emporia, Kansas; Sponsor: Junior Class.

ERNESTINE MEYER

Home Economics; B.S., Kansas State College, Manhattan; Stephens College, Columbia, Missouri; Co-Sponsor: Junior Class.



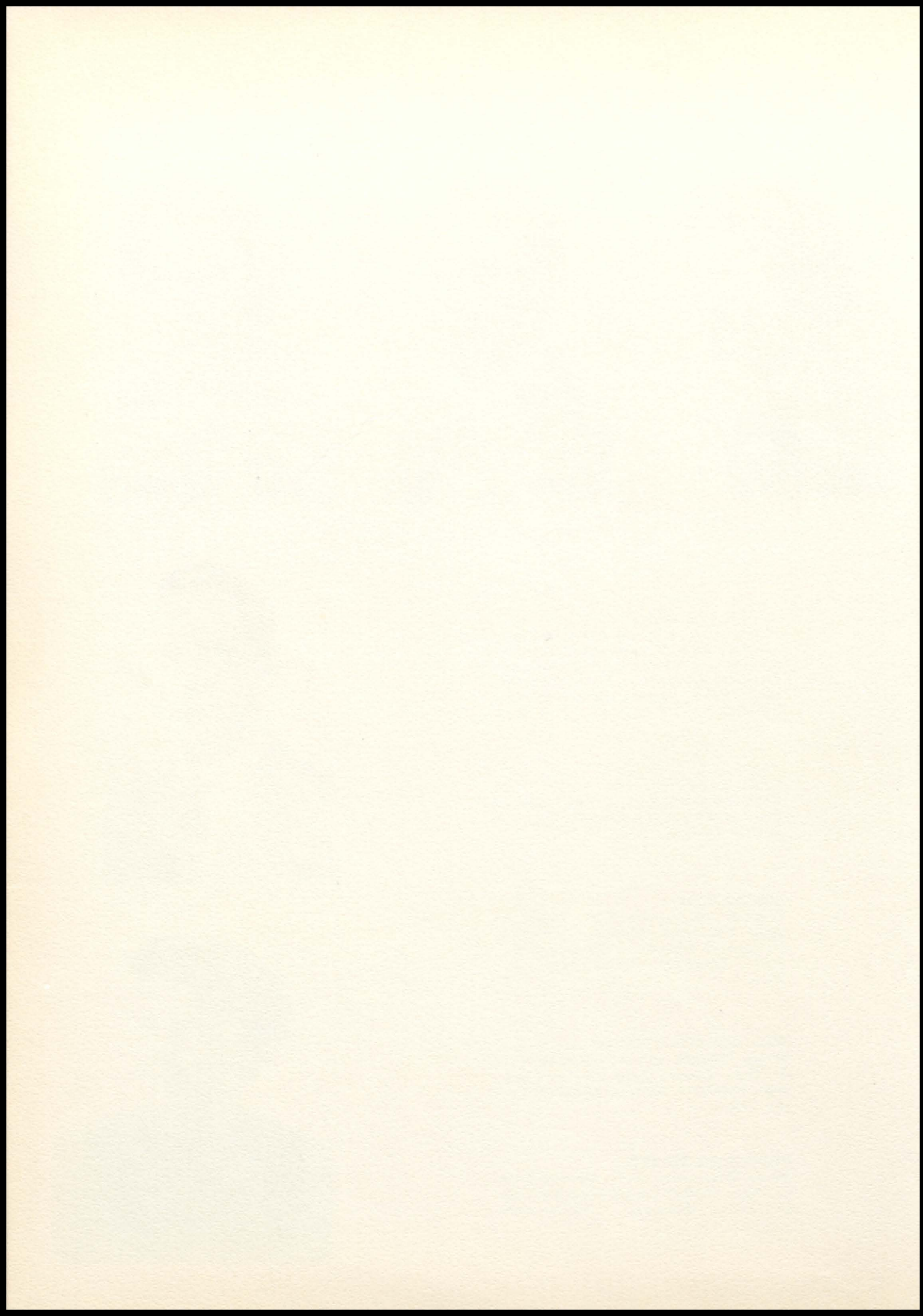



GEORGE PFLAUMER
Industrial Arts; B.S., Northwest State
Teachers College, Maryville, Mis-
souri; Sponsor: Sophomore Class.

ELSABETH SPALSBURY
Physical Education; B.S., Kansas
State Teachers College, Emporia;
Sponsor: Sophomore Class; Activity
Treasurer.

DORANNE SNYDER
English, Spanish, Speech; A.B., Uni-
versity of Kansas; M.S., Kansas State
Teachers College, Emporia; Sponsor:
Freshman Class.

KENNETH TEWELL
Mathematics, Freshman Coach; B.S.,
Kansas State Teachers College, Em-
poria; Sponsor: Freshman Class

L. L. VAN PETTEN
Vocational Agriculture; B.S., Kansas
State College, Manhattan; M.S.,
Kansas State College, Manhattan;
Sponsor: F.F.A.; Freshman Class.

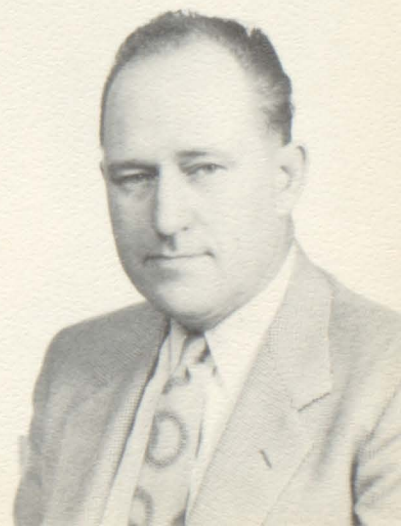
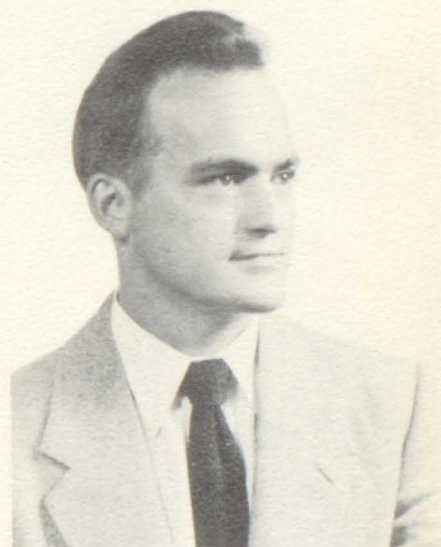

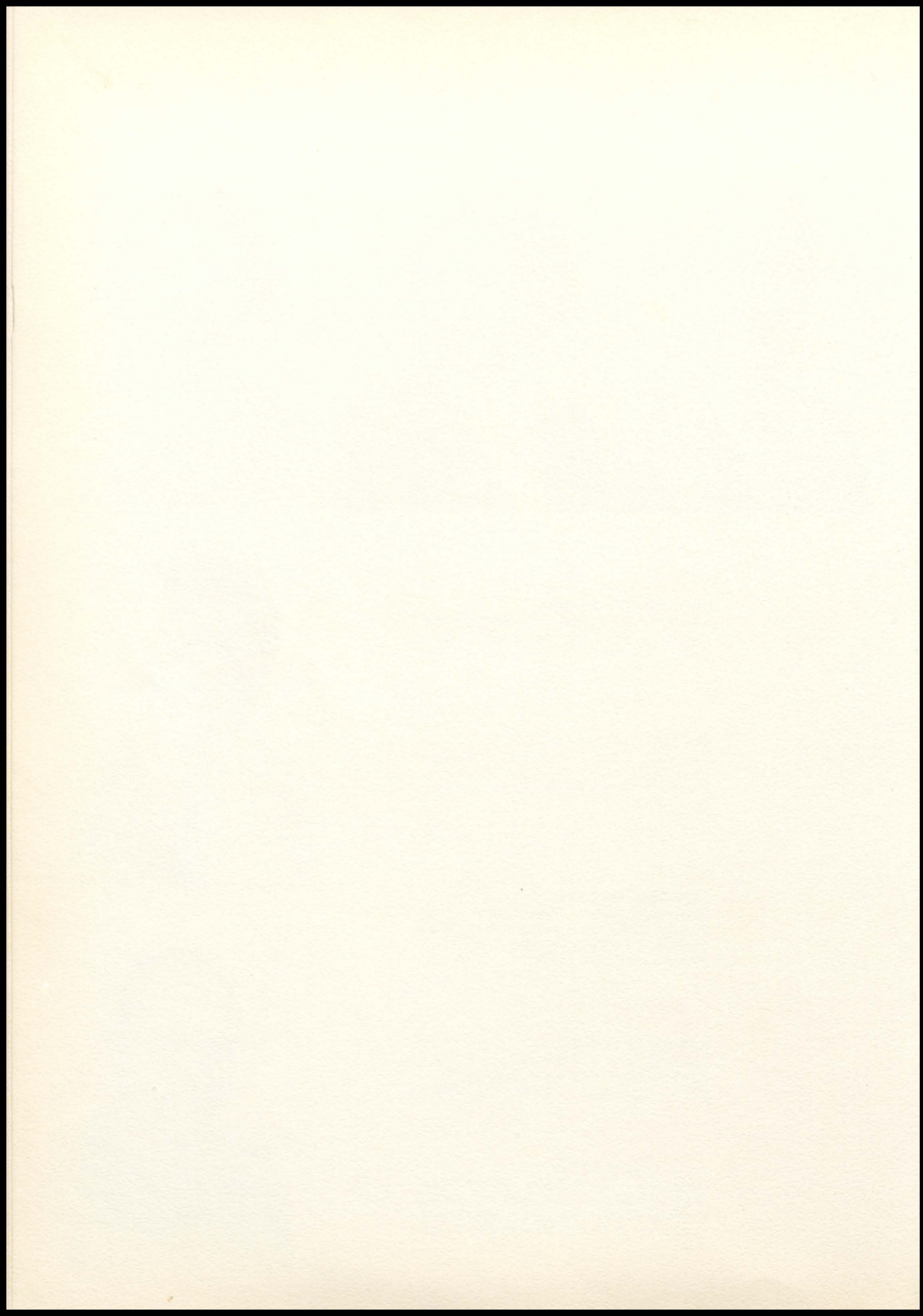

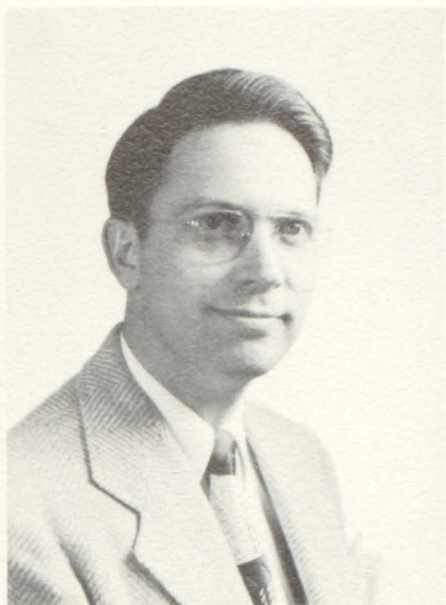

ARCHIE BROWN
Vocal and Instrumental Music; B.M.,
Kansas University, Lawrence.

HELEN M. HANSON
Librarian; St. Olaf College, North-
field, Minnesota; B.A., University of
Colorado, Boulder Colorado; Library
Science, University of Minnesota;
Sponsor: Student Council.

FRED SNYDER
Science and Athletics Director; B.S.,
Kansas State College, Manhattan; M.
S., Kansas State College, Manhattan;
Sponsor: "B" Club.

ROBERT E. HAWKINS
Social Science, Speech; B.S., Kansas
State Teachers College, Emporia;
Sponsor: Sophomore Class; Drama-
tics.

LEO J. KIRK
Art; B.A., Washburn University,
Topeka, Kansas



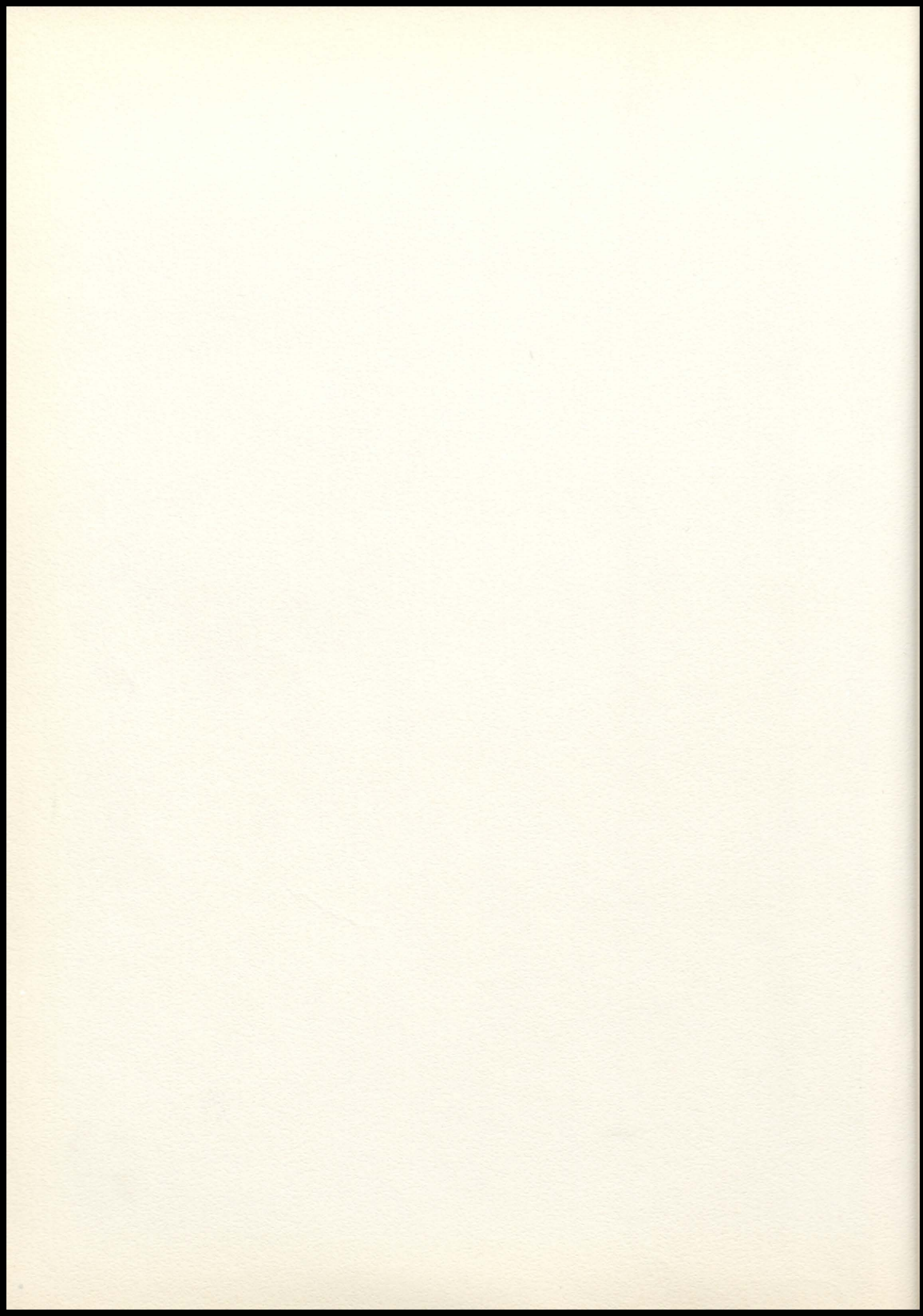

SENIORS



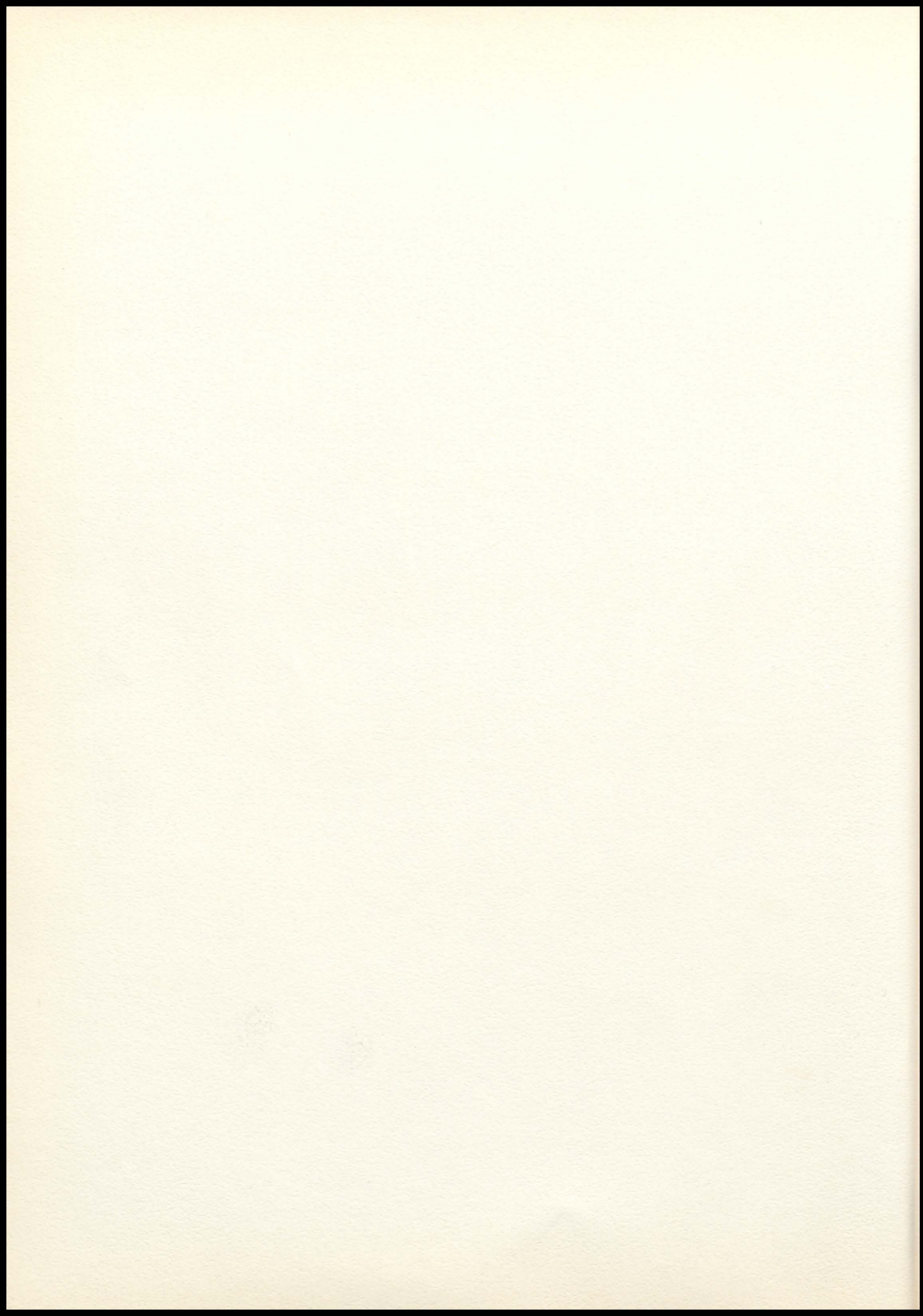

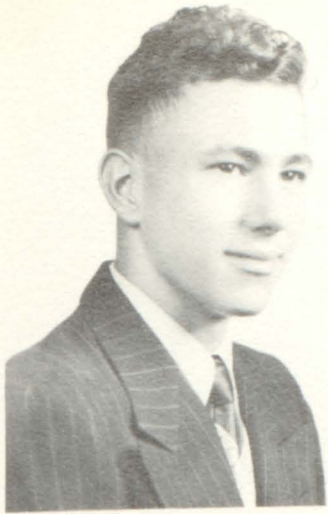

JACK PEARMAN

Football 1,2,3,4; Track 1,2,3; B-Club 3,4; Student Council 4; Annual Staff 4; Pow Wow Staff 4; Band 1,2; Music Festival 1,2; Basketball 2,3,4; Class Sec'y.1; Vice President 2; Class President 4.



HELEN LANGFORD

Honor Banquet 3; Bible Club 1; Annual Staff 4; Vice-President 4.



JUDY WEEKS

Band 1,2; Jr. Play; Student Council 3; Pep Club Treasurer 3; Annual Staff (Editor); Honor Banquet 1,2,3; Pep Club 1,2,3,4; Class Treasurer 1,4; Mixed Chorus 4; Pow Wow 3,4.

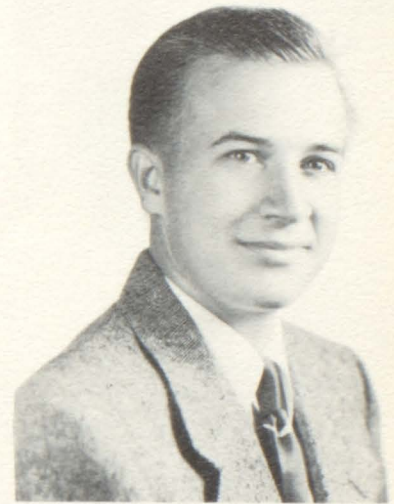

JIM MOORE

Seattle, Washington 1,2; Southeast, Kansas City, Mo. 3; Mixed Chorus 3,4; Football 4; Class Secretary 4.

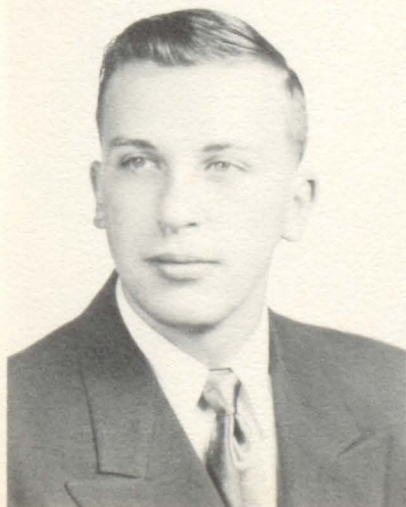

BOB WHITE

Basketball 1; Student Council 2,4 (Pres. 4); Area All-Star 4; Jr. Play; One Act Play 3; V.-Pres. 3; Pow Wow 4; B Club 3,4; Football 1,2,3,4; Lieut. Governor of Boys State 3.



DORIS OWENS

Band 1,2; Pep Club 1,2,3,4; Jr. Play; Honor Banquet 1,2,3; Annual Staff 4.

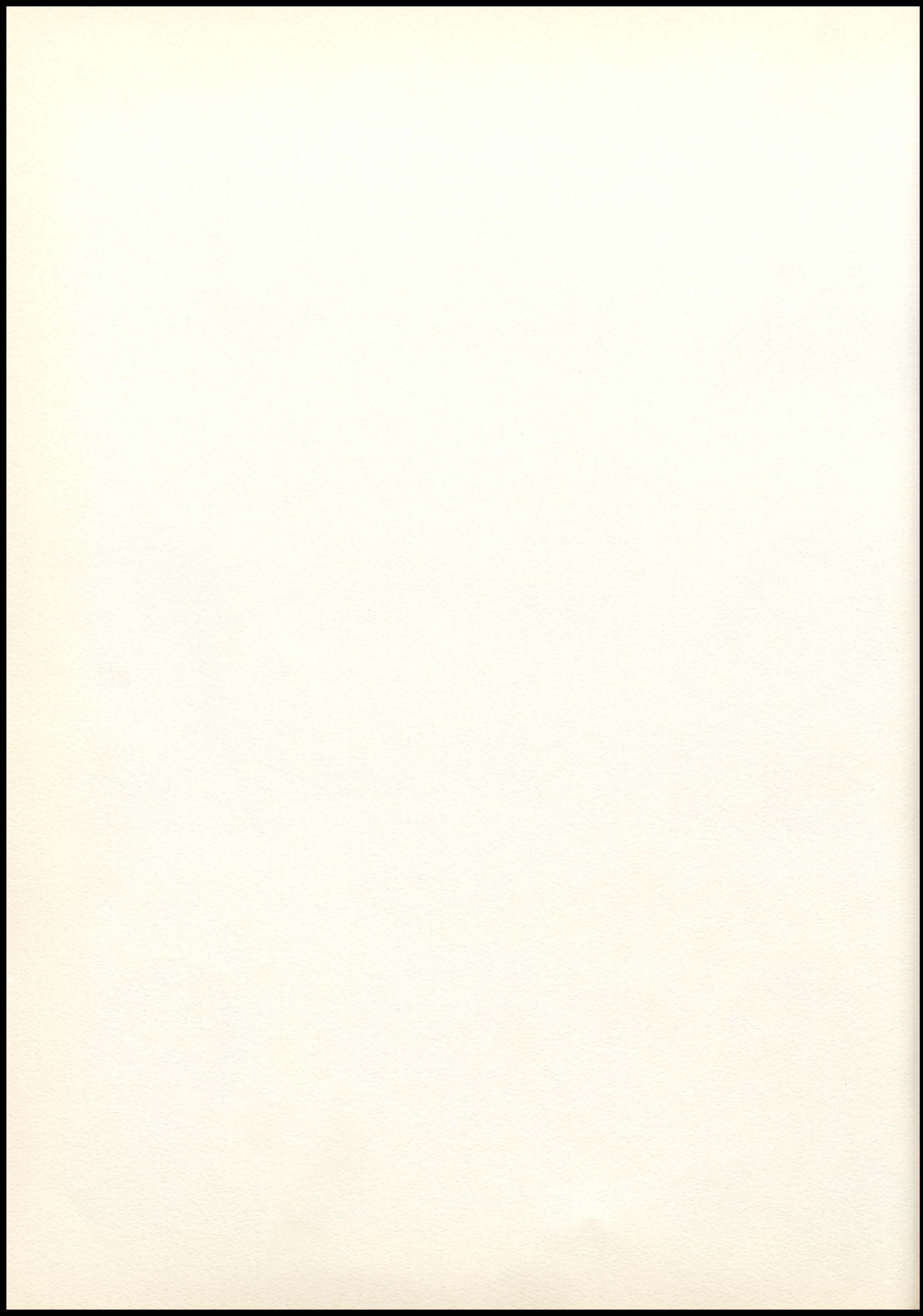



PATRICIA LANE

Turner 1,2; Pep Club 3,4 (Treasurer 4); Homecoming Attendant 3; Cheerleader 4; Annual Staff 4; Student Council 4.

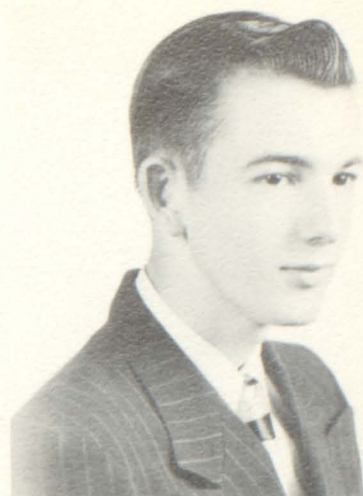

TERRY RUBY

One Act Play 2; Jr. Play; Student Council 3,4; Football 1; Basketball 1; Track 1; Annual Staff 4.

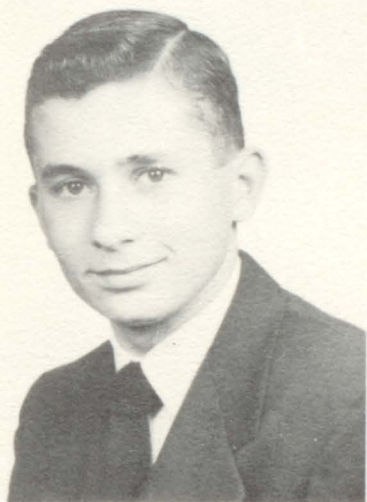

JOHN WALZ

Football 1,2,3,4 (Captain 4); Area All-Star 3,4; Basketball 1,2,3,4; B Club 1,2,3,4 (Pres. 3,4); Class Pres. 2; Annual Staff 4; Pow Wow Staff 3,4; Student Council 1,2; Honor Banquet 3.



JEAN WALKER

Student Council 1,3; Pep Club 1,2,3,4 (President 4); Band 1,2,3,4; Pow Wow 2,3,4 (Editor 4); Class President 3; Annual Staff 4; Jr. Play 3; One Act Play 3; Honor Banquet 1,2,3.



INEZ SCOTT

Glee Club 1; Class Treasurer 3; Pep Club 1,2,3,4; Honor Banquet 1,2,3; Annual Staff 4.

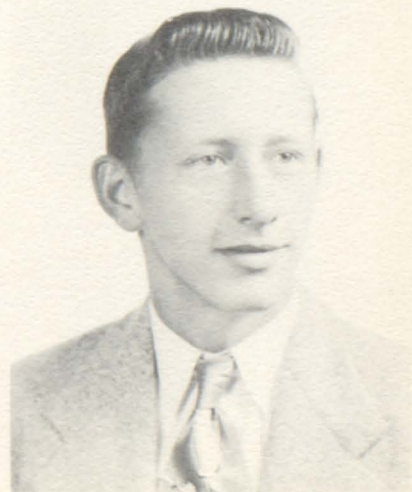

OTTO KELLERMAN

Shawnee Mission 1; Football 2,3,4; Track 2,3,4; B Club 3,4; Annual Staff 4; Football King 4; Mixed Chorus 2,4; Popularity Candidate 3; Jr. Play; Area All-Star 4.

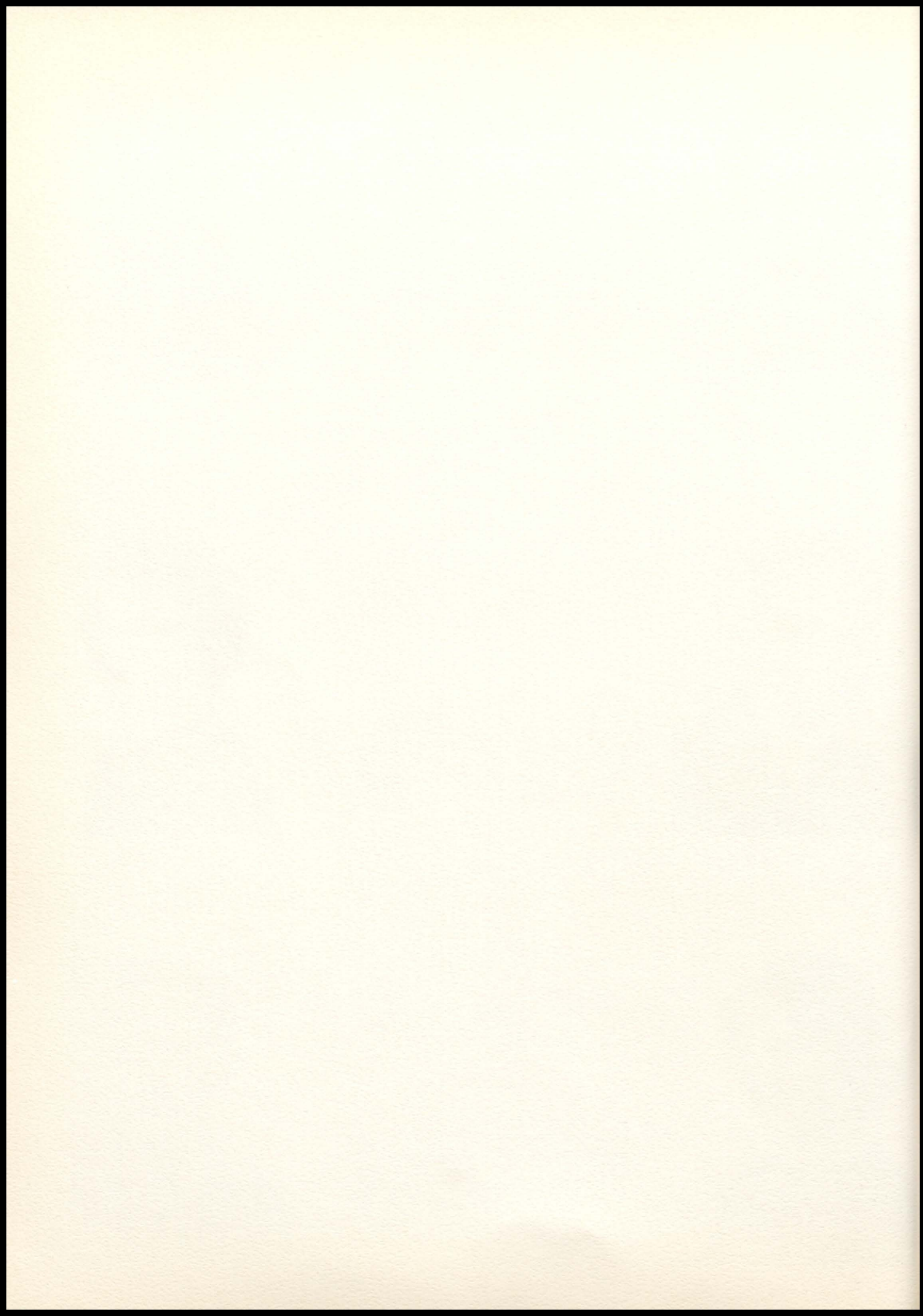



SHIRLEY KNOWLTON
Westport 1; Homecoming Attendant
2; Pep Club 2,3,4; Pep Club Sec'y
3,4; Cheerleader 3,4; Head Cheer-
leader 4; Annual Staff 4.

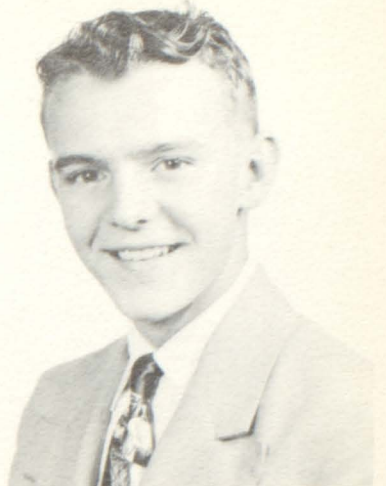

WALLY REID
Football 1; Basketball 1,2,3,4; B
Club 3,4; Mixed Chorus 2,4.

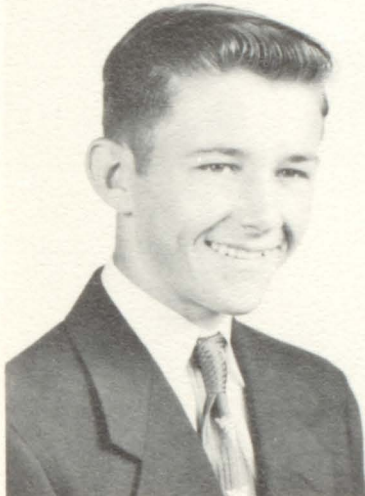

GEORGE NEER
Shawnee Mission 1,2; Basketball
3,4; Football 3,4; Mixed Chorus 4.



JANICE PARDEU
Turner 1,2; Popularity Candidate
3; Football Queen 4; Cheerleader
4; Pep Club 3,4.



MARJORIE FENTON
Bible Club 1; Honor Banquet 2,3;
Annual Staff 4; Agriculture Sec'y
4; F.F.A.(Offical Sec'y. 4).

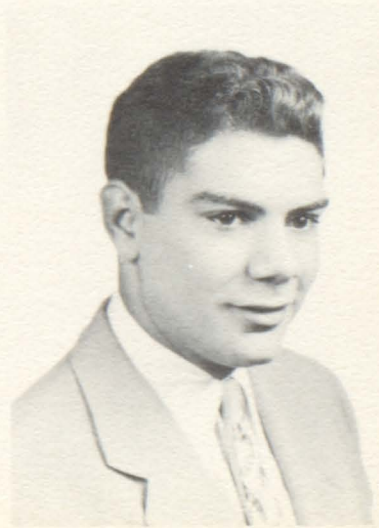

KEITH BEARD
Track 1,2; Class Secretary 2;
Football 1,2,3,4; B Club 2,3,4;
Annual Staff 4.

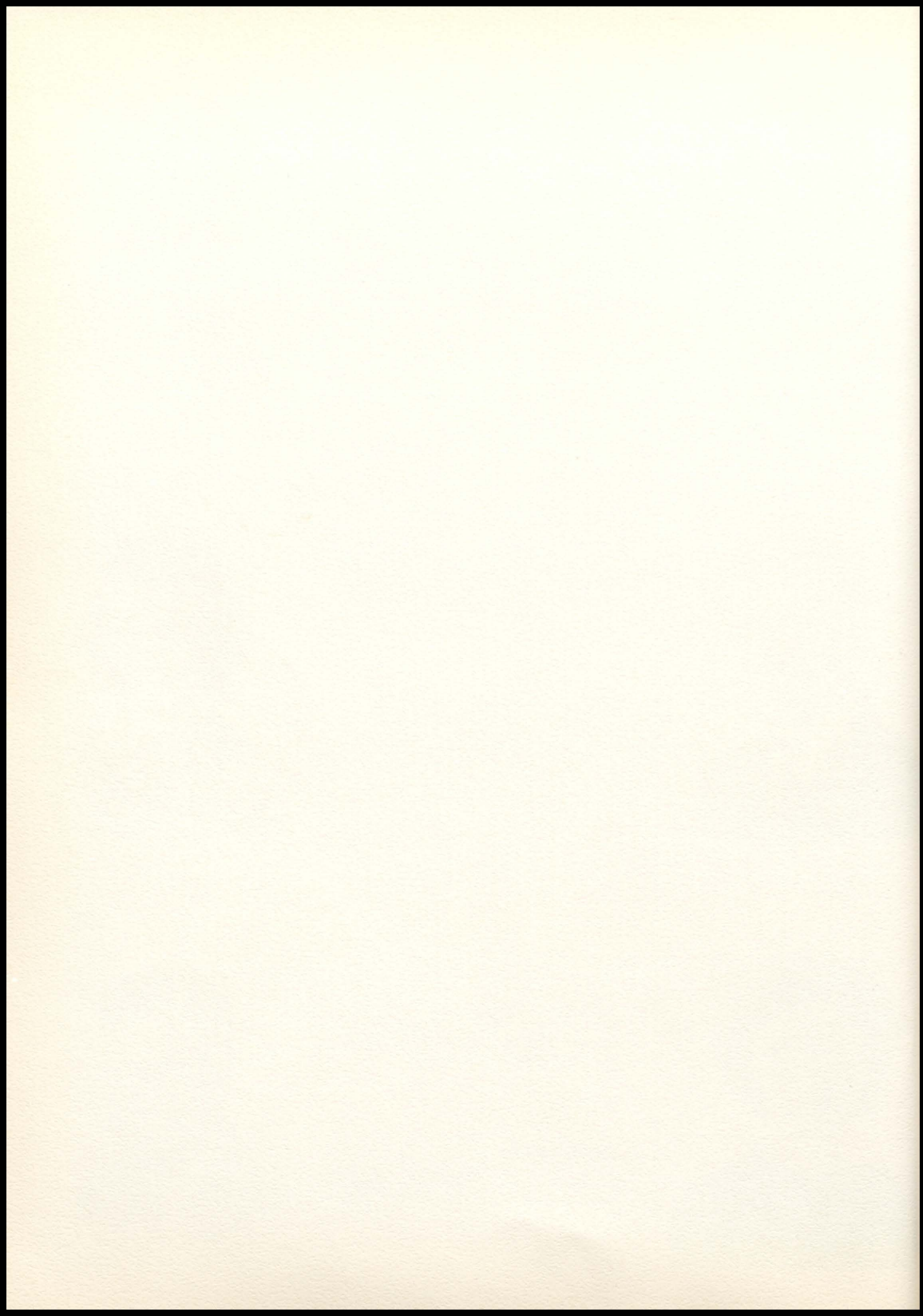

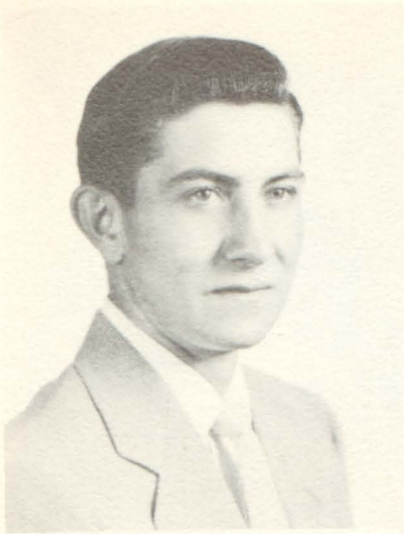

LARRY BUSH

Track 1; Football 2; Basketball 1,2,3,4; Annual Staff 4; B Club 2,3,4; Vice-President B Club 3,4.



LILLIE MAE KNIPP

Bible Club 1.



HELEN KNIPP

Bible Club 1; Senior Attendant 4.

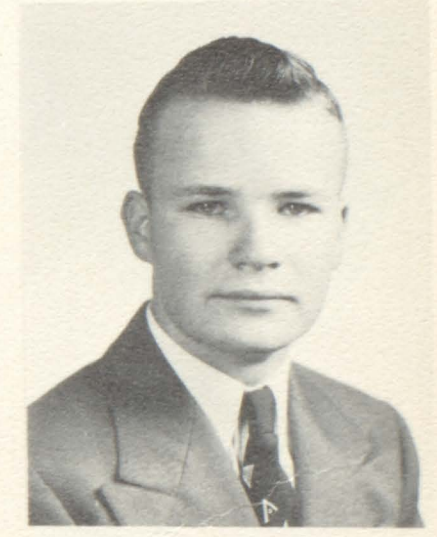

MORTON HOLMES

Football 2; Basketball 2; Track 2; State F. F. A. Delegate 2; F.F.A. 2,3,4; B. Club 2,3,4; Honor Banquet 2,3; Public Speaking 3; F. F. A. Sentinel 3; F. F. A. V.-Pres. 4.

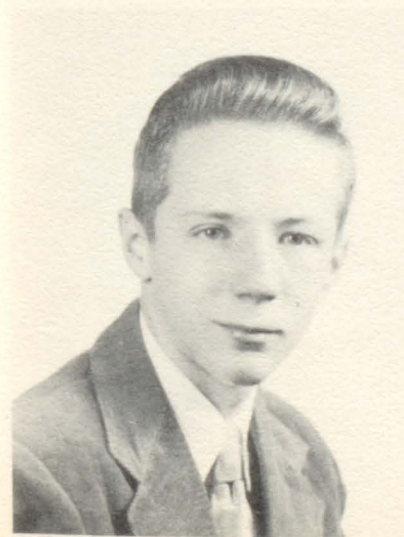

BOB KLOTZ

Band 1; Basketball 2; Jr. Play; Boys State 3; Annual Staff 4; Track 1,3; Pow Wow 3, Football 1,2,3.

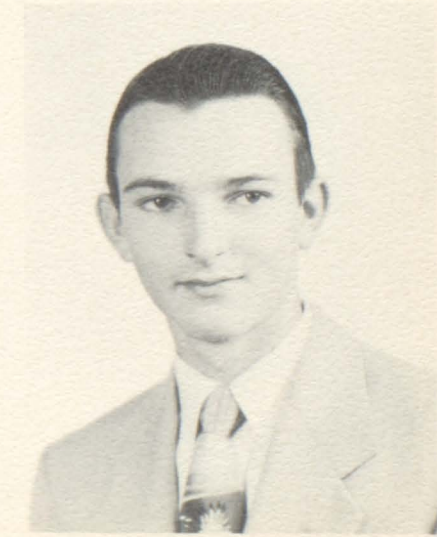

EDWARD MACKEY

Football 1,2; Track 1,2; Pow Wow 3; Bible Club 3.

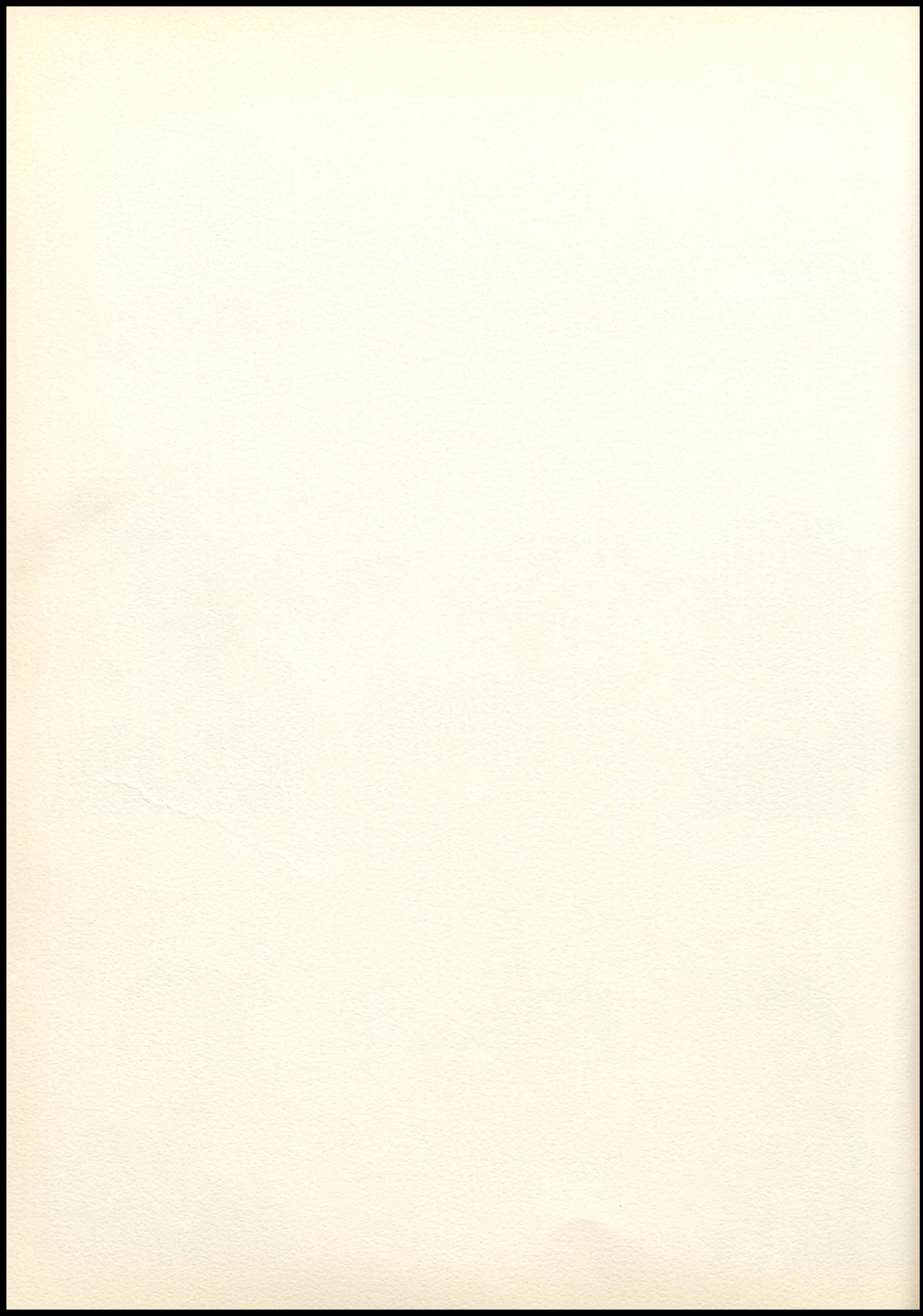



CATHERINE WILLIAMS
V.-Pres. Kayettes 1; Freshmen Attendant 1; Popularity Ball Candidate 1; Pep Club 2,3,4; Bible Club 1,2,3,4; (V.-Pres.3, Pres. 4); Jr. Play; Glee Club 3,4; All School Play 4.

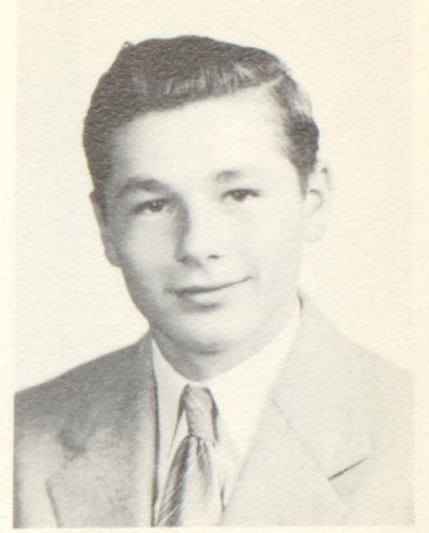

GEORGE MIKESICH
Football 2,3,4; Basketball 1,2,3; Track 1,2,3,4; B Club 3,4; F.F.A. 2,3.



DON MILLSAP
Orchestra 1,2; Band 1,2,3; Honor Banquet 1,3; Annual Staff 2,3,4.



SHIRLEY KNIGHT
Kayettes 1; Annual Staff 4.



CHARLENE SEWELL
Kayettes 1; Band 1,2; Bible Club 1,4; Majorette 2; Drum Major 3; Head Majorette 4.

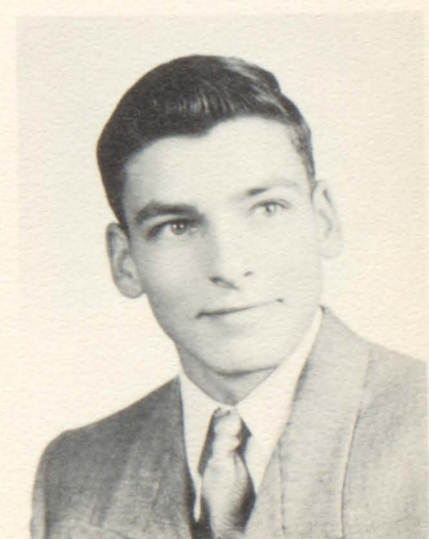

ERNEST FENTON
Honor Banquet 1,2,3; F.F.A. 2,3,4; F.F.A. State Convention 2,3,4; F.F.A. Secretary 3,4; Annual Staff 4.

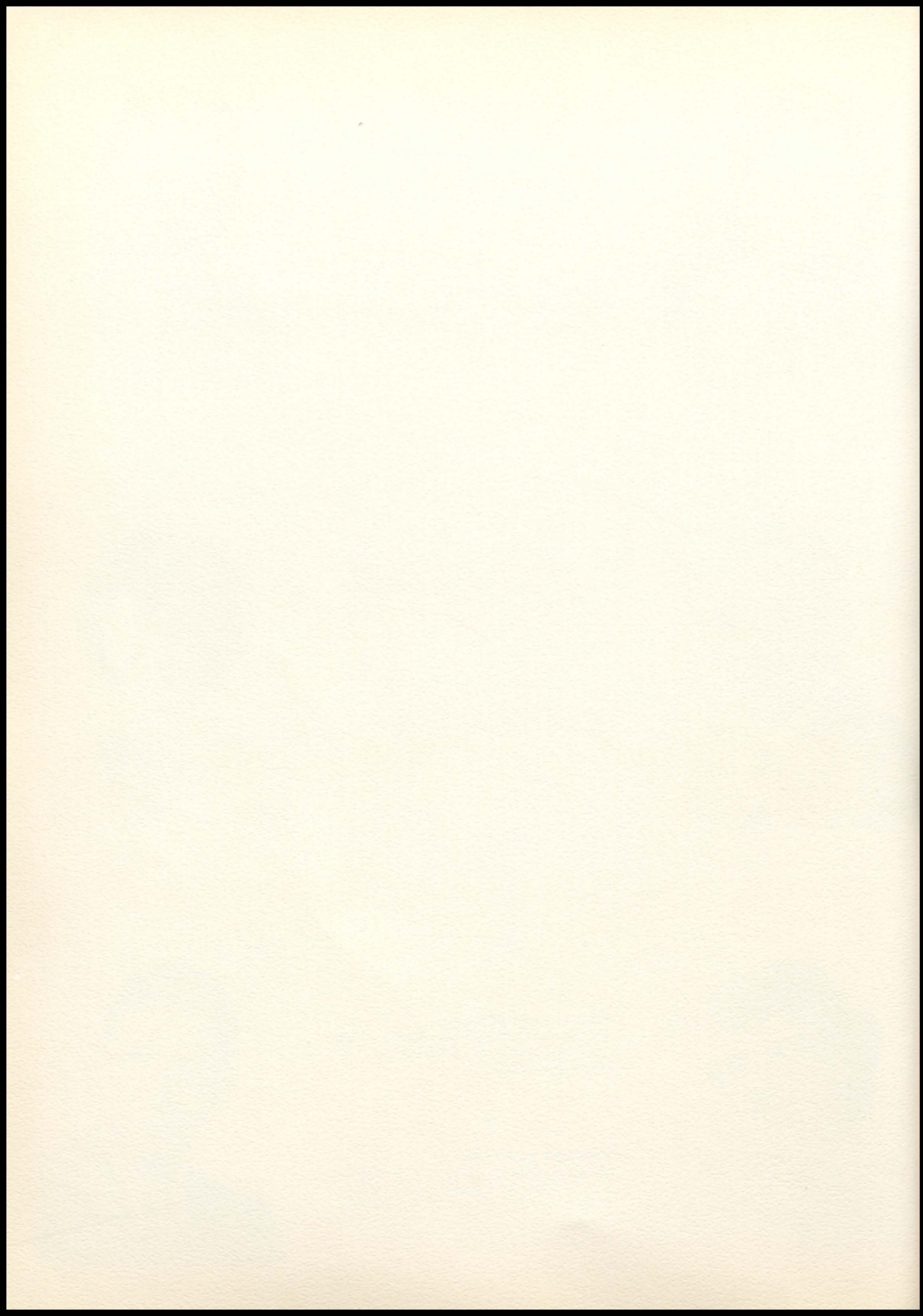



DARRELL CHRONISTER
Basketball 1,2,3.



LOLA QUEEN
Osage City, Kansas 1,2; Lyndon,
Kansas 3; Mixed Chorus 4; Bible
Club 4.



MARY PURTEE
Kayettes 1; Band 1,2; Pep Club
1,2,3,4.

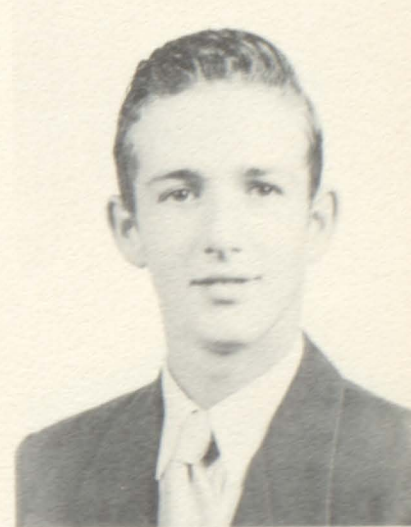

JACK REHM
Vice President 1; Honor Bauquet 1,
2,3; F.F.A. 1,2,3,4; F.F.A. Secre-
tary 2; Pow Wow Staff 2,3,4; F.F.A.
Reporter 3; Farmer Award 3; F.F.
A. President 4;



JOHN FLETCHER
Football 1,2,3,4; B Club 2,3,4;
Track 1,3,4; Mixed Chorus 3,4.



HELEN BOLTON
Mixed Chorus 3; Pep Club 3,4;
Bible Club 1,2,3.

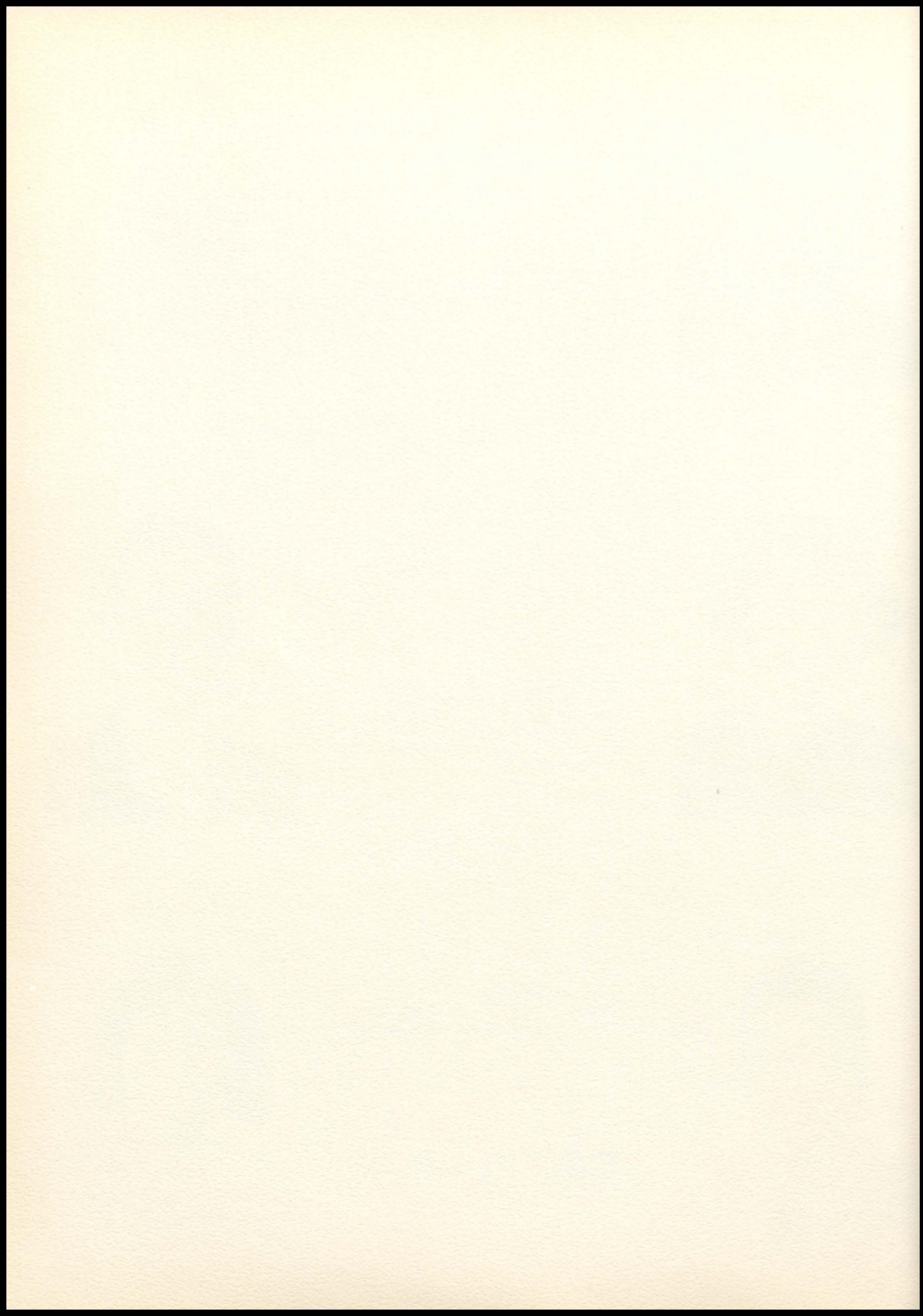

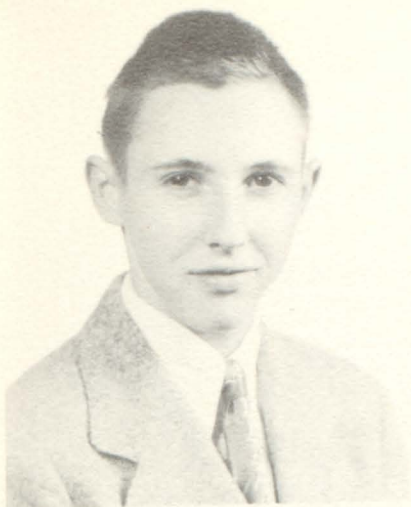

WARREN HANKS
Track 1; Pow Wow 3.



PEGGY DUNKIN
Shawnee Mission 1; Bible Club 2,
3,4; Pep Club 3.



CONNIE RICHARDS
Raton, Nex Mexico 1,2.

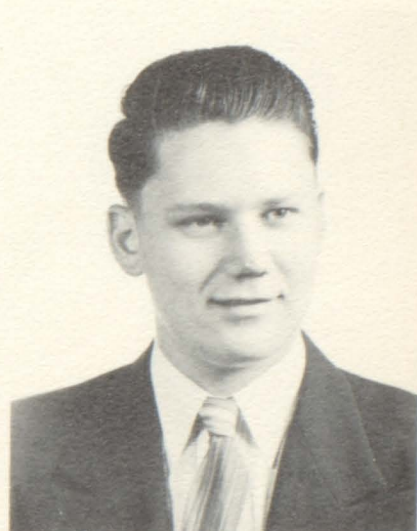

MELVIN QUINLAN
Football 1,2; Track 1,2; Basketball
1,2,3,4; All School Play 4.

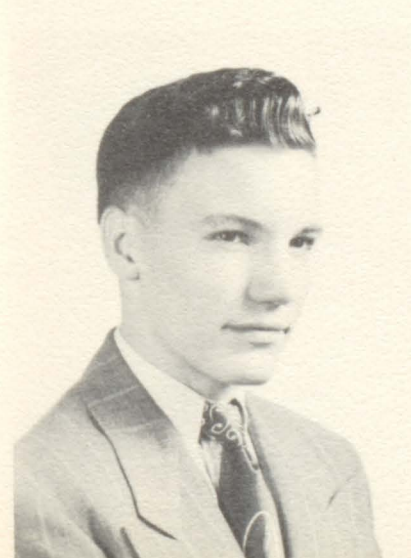

RAY SMITH
Football 1,2; Track 1,2; Basket-
ball 1,2,3; Bible Club 1,2,3,4.

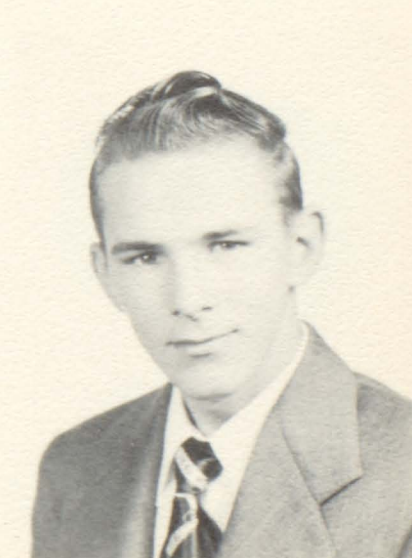

JIM BOB PETERS
Basketball 2; Track 2; Band 2;
Bible Club 2,3; All School Play 4.

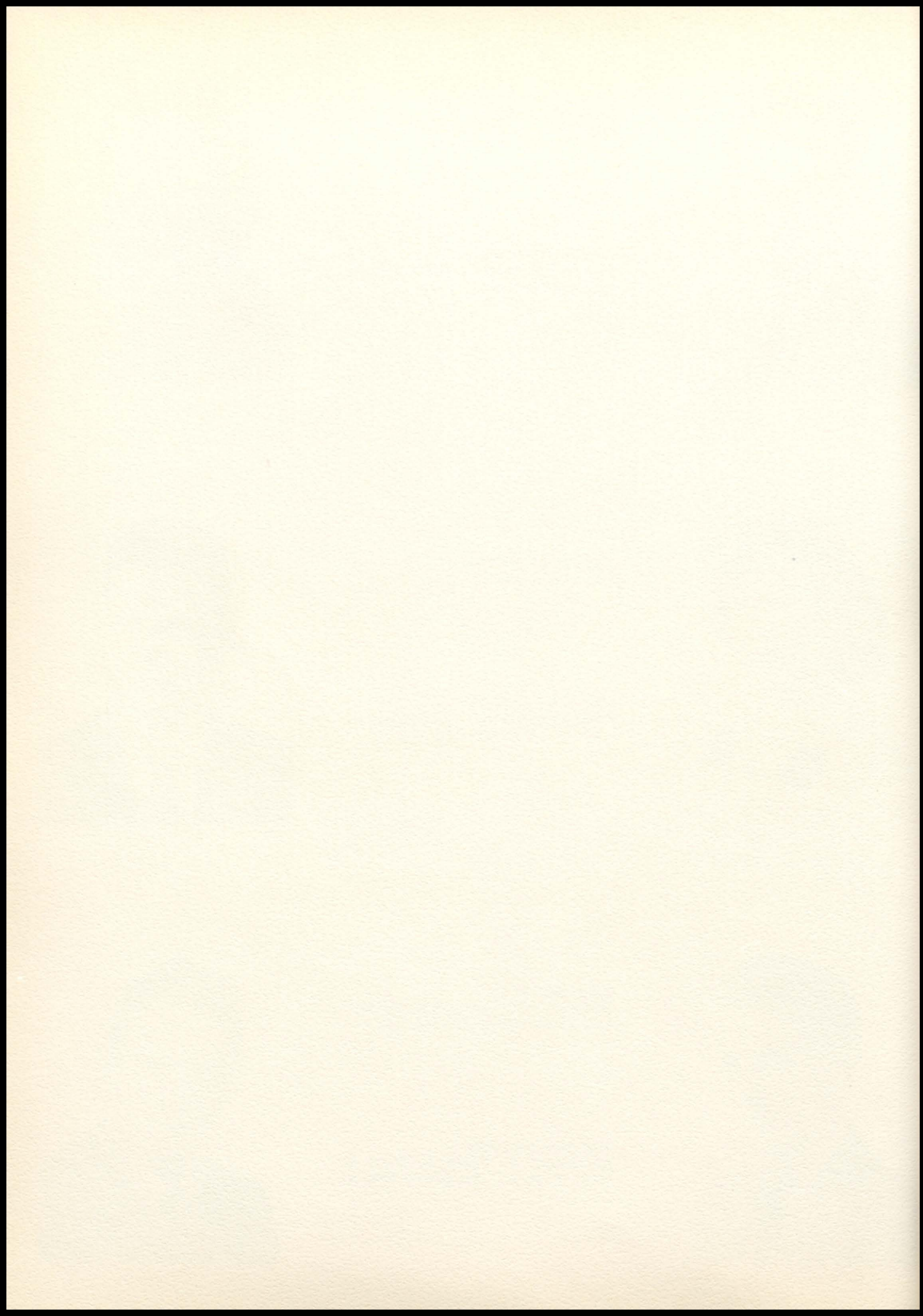



RICHARD EVERHART
Glen Burnie High 1; F.F.A. 2,3,4;
F.F.A. Octett 2; F.F.A. Treasurer
4.



ROSEMARY ROSS
Clements Rural High School 1,2;
Jr. Play; One Act Play 3; Pep
Club 3,4; Glee Club 4; Band 4.



BERDEAN HILLIARD
Grove High School, Oklahoma 1,2;
Glee Club 3; Mixed Chorus 3;
Honor Banquet 3; Pep Club 3,4;
Band 3,4; All School Play 4.

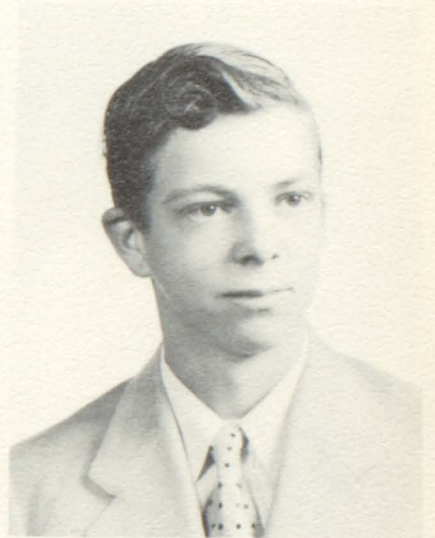

LAWRENCE VAUGHN
Bible Club 1; F.F.A. 2,3,4; F.F.A.
Sentinel 4.



MERLE KITCHEN



ANNE CANTRELL
Bible Club 1,2,3,4; Band 1,2,3,4;
Pep Club 3,4.

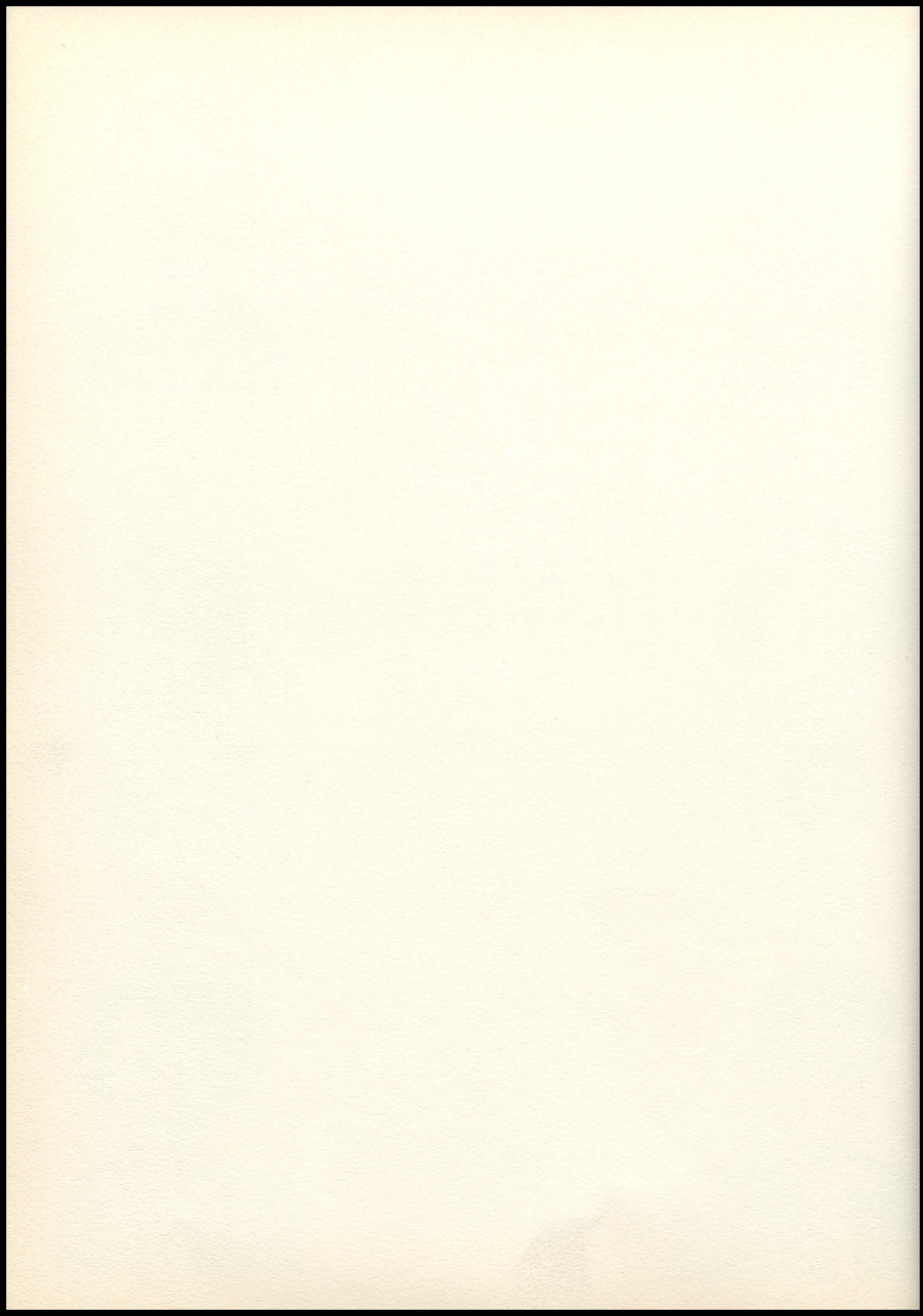

UNDERCLASSMEN



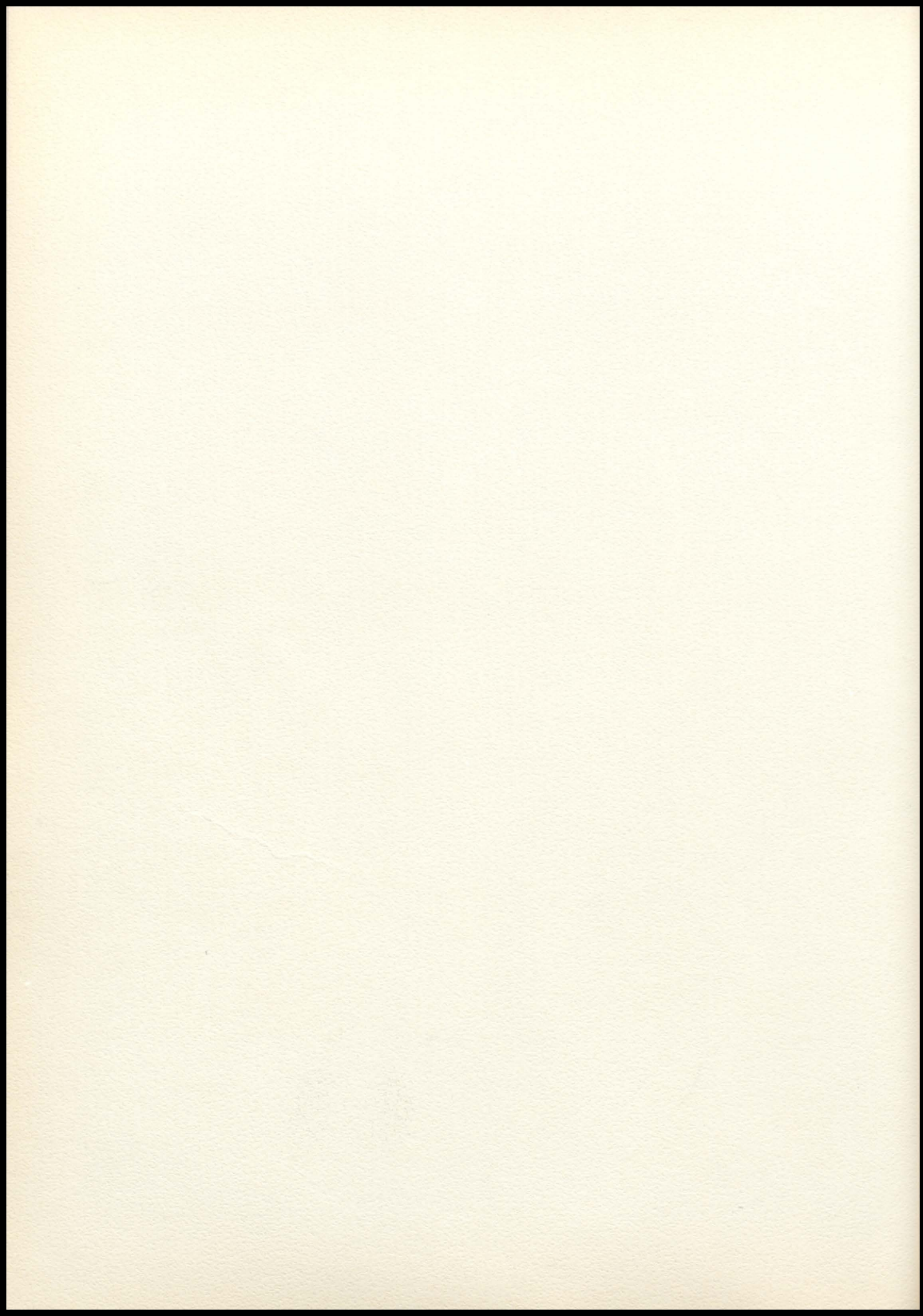

Beverly Baum
Bob Cline
Martha Stark
Ronald Baker



Bob Handley
Anne Klamet
Marvin Lynn
Delores Savage



Betty Evers
John Heeter
Jacqueline Huntley
Wiley Williams



Don McCully
Nita Lee Troutner
Ronnie Tate
Ardus White



Nancy Smith
Virgil Kelsay
Rosa Lee Einhellig
Gerald Knight



Jack Baugh
Beverly Hicks
Dale Williams
Roberta Goble



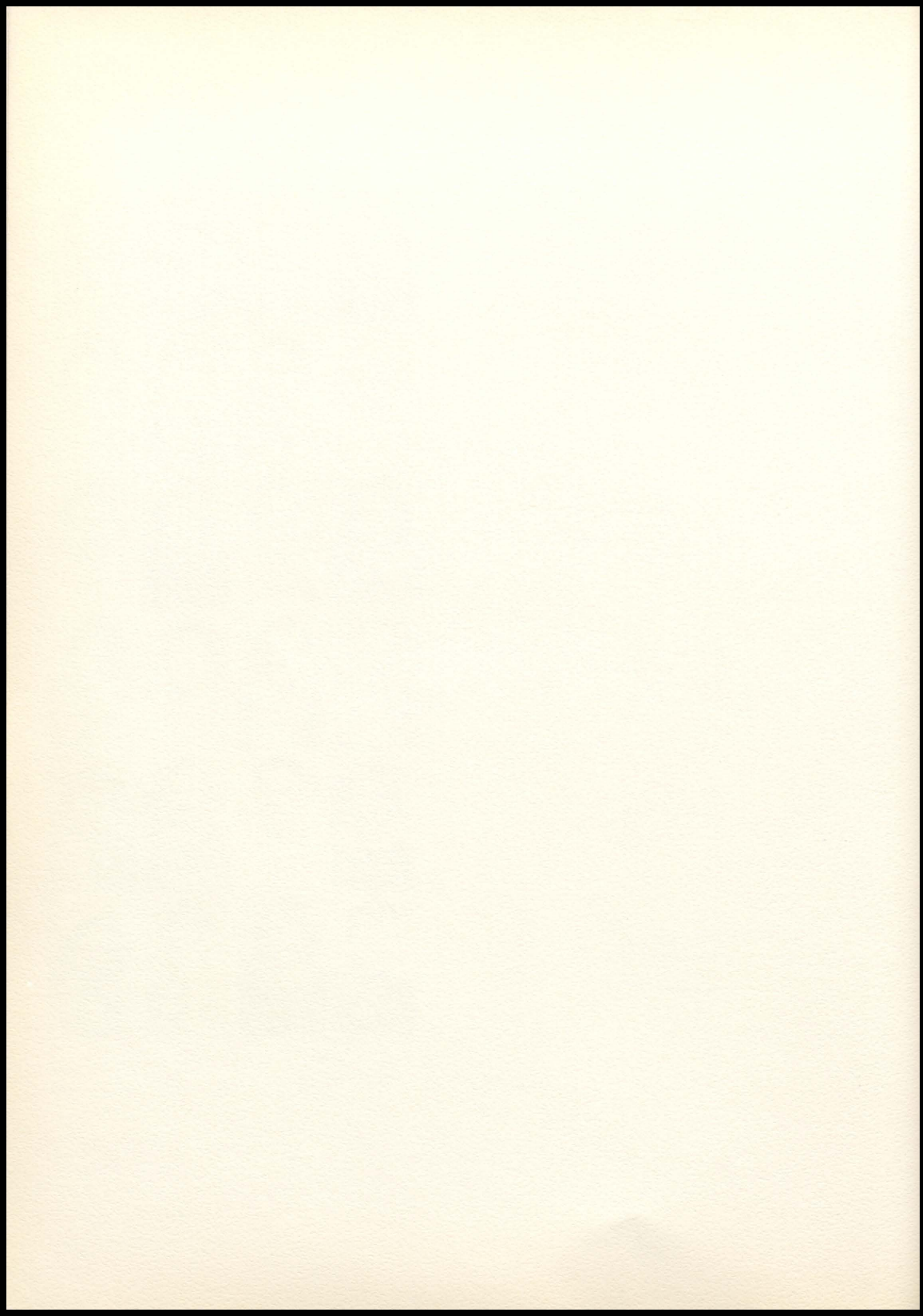

Delbert Mann
Dorothy Bushnell
Jimmy Clapper
Ruthie Nichols



Carolyn Wilcox
Dean Eisman
Marilyn Hanson
Howard Miller



Darrell Knight
Lavonne Ocamb
Harry Burton
Jo Ann Tichenor



Carolyn Hanson
Terry Coleman
Rose Mary Davis
Walter Souders



Jack Steele
Pat Barry
Warren Wilkins
Sally Peoples



Wiley Williams
Margi Hedden
John Mathews
Jessie Smith
Gaynelle Martin



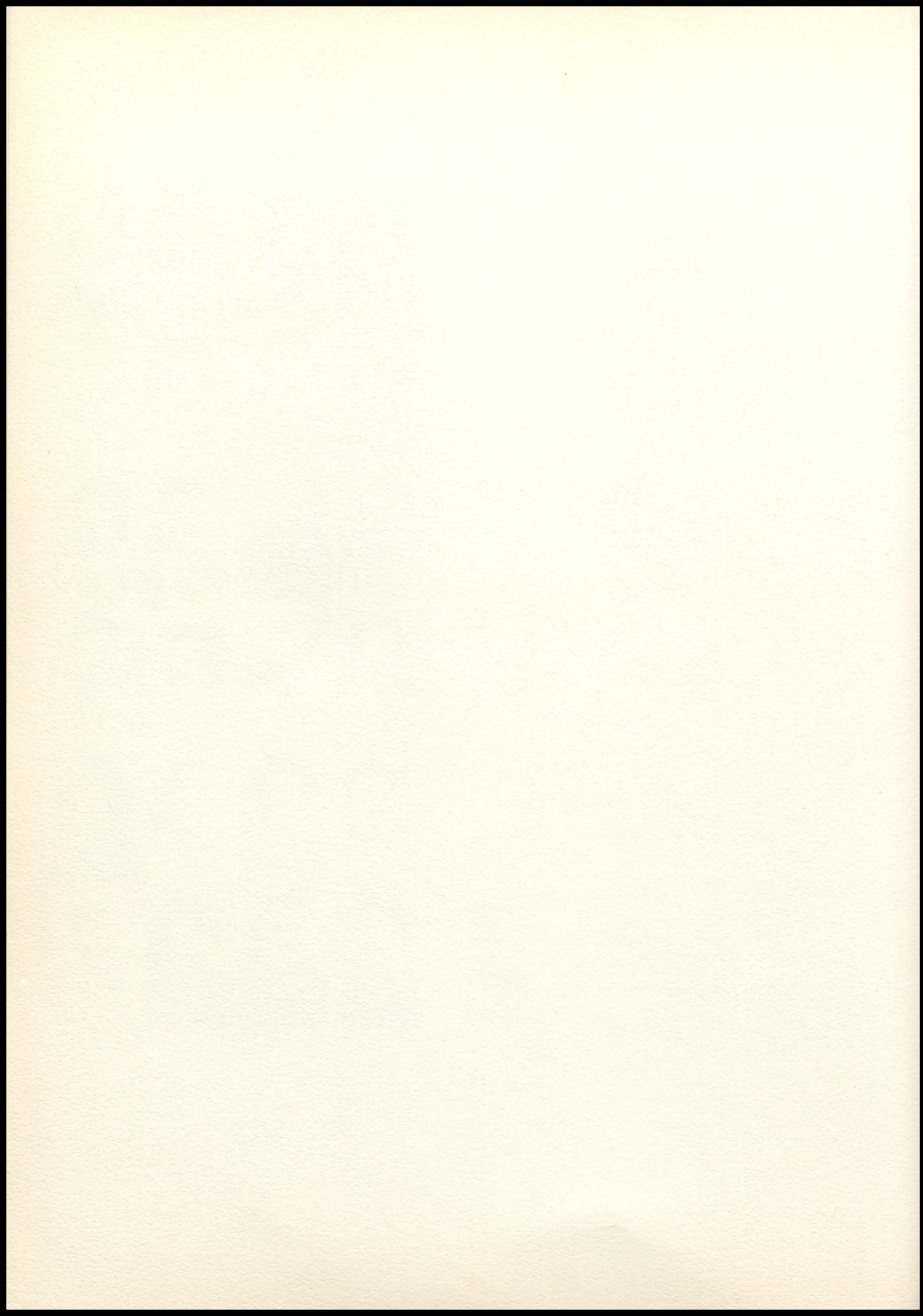

Dick Deonier
Shirley Porth
Larry North
Carolyn Hill



Carol Layman
Arden McLaughlin
Mildred Ballentine
John Mikesich



Bernard Everhart
Sue Coleman
Jack Dunham
Esther Malone



Pat Blecher
Bobby Clark
Sandra Issett
Eddie Forbach



Frank Einhellig
Betty Jackson
Bob DeMaranville
Barbara Watson



Emmarette Knight
Elbert Delana
Corann Knipp
John Pembleton



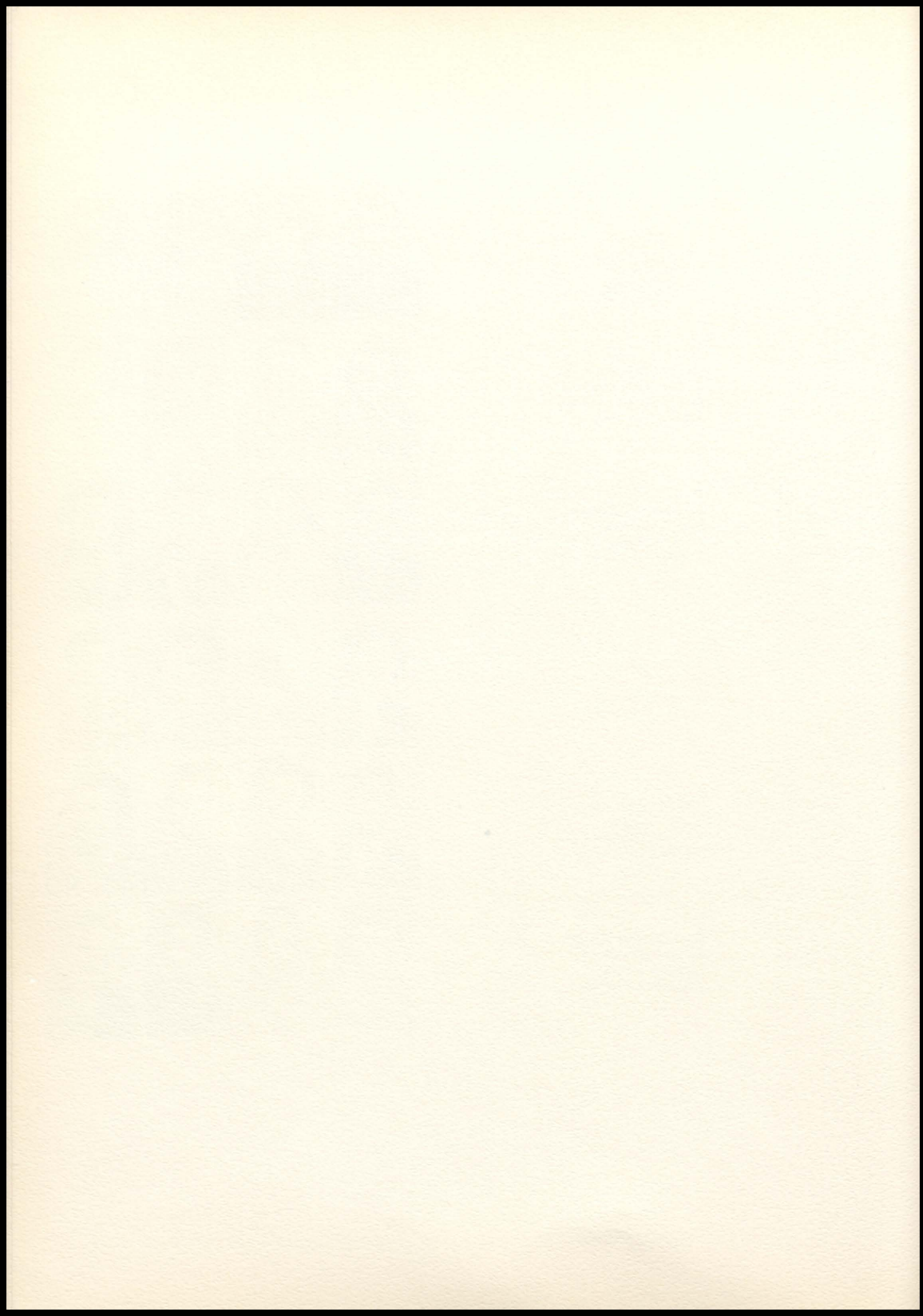

Bobby Pickett
Shirley Thompson
Ronald Brown



Mary Garr
John Hernandez
Peter Knipp



Don Brunson
Grace Sewell
Bob Mayhew



Frances Kitchen
Mickel Deaner
Nancy Ridens



Joe Gomez
Pat Hoffine
Don Hale



Marguerite Toot
Roy Langford
John Nilsen



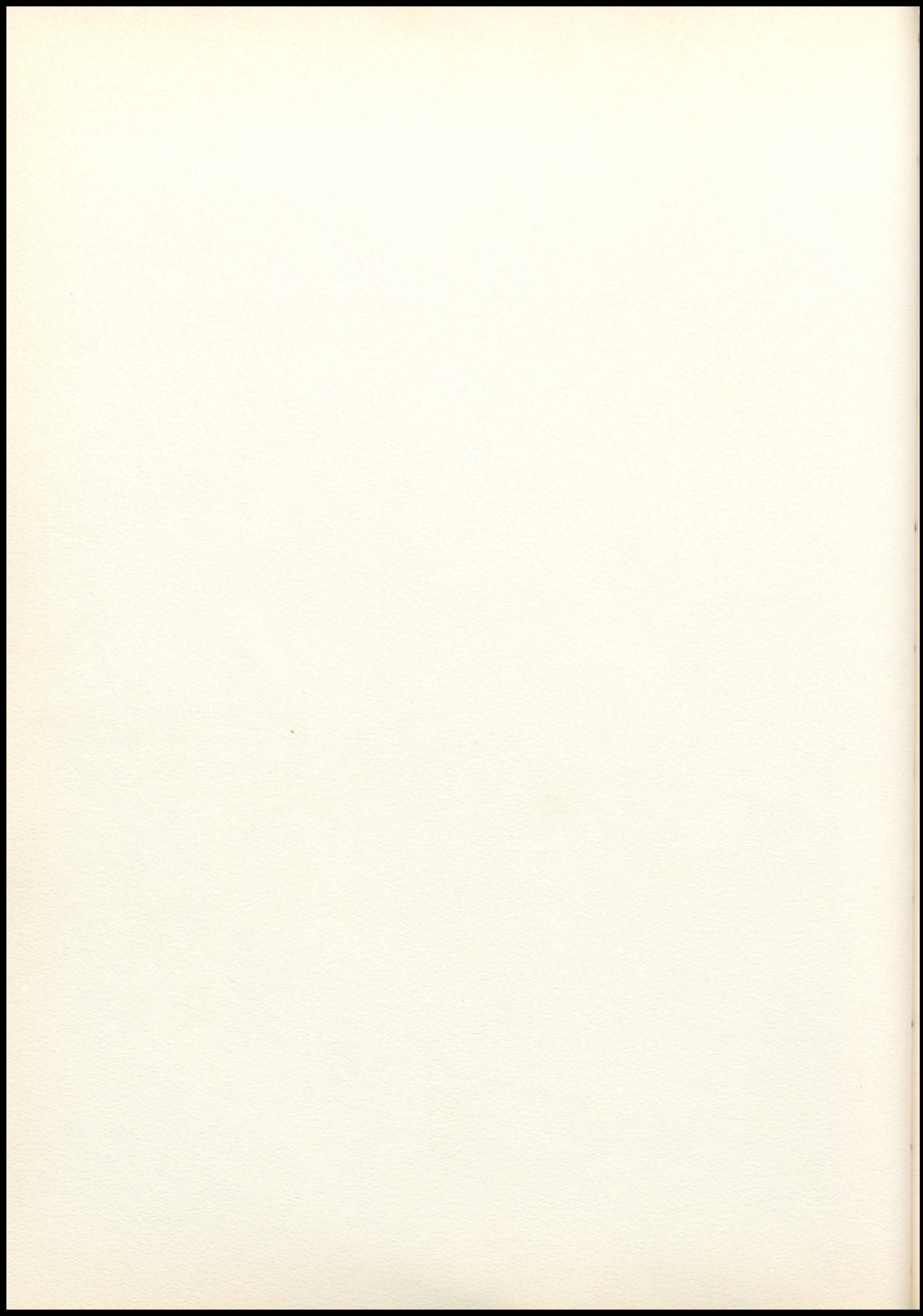

Joanne Clapper
James Miller
Harry Grider

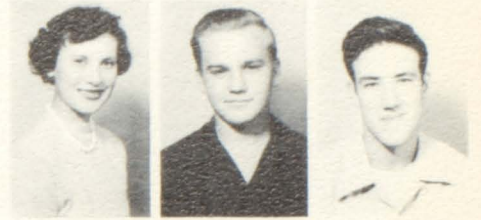

Charles McCord
Marna Wilkins
Leroy Ayres



Janice Waye
James McCleary
James Dangerfield



Robert Fuhr
Carolyn Wiggins
George Ayres



Gail Moffit
Bennie Farnsworth
Charles Mobley



Clyde Umbenhower
Margaret Hewitt
Frank Mitchell



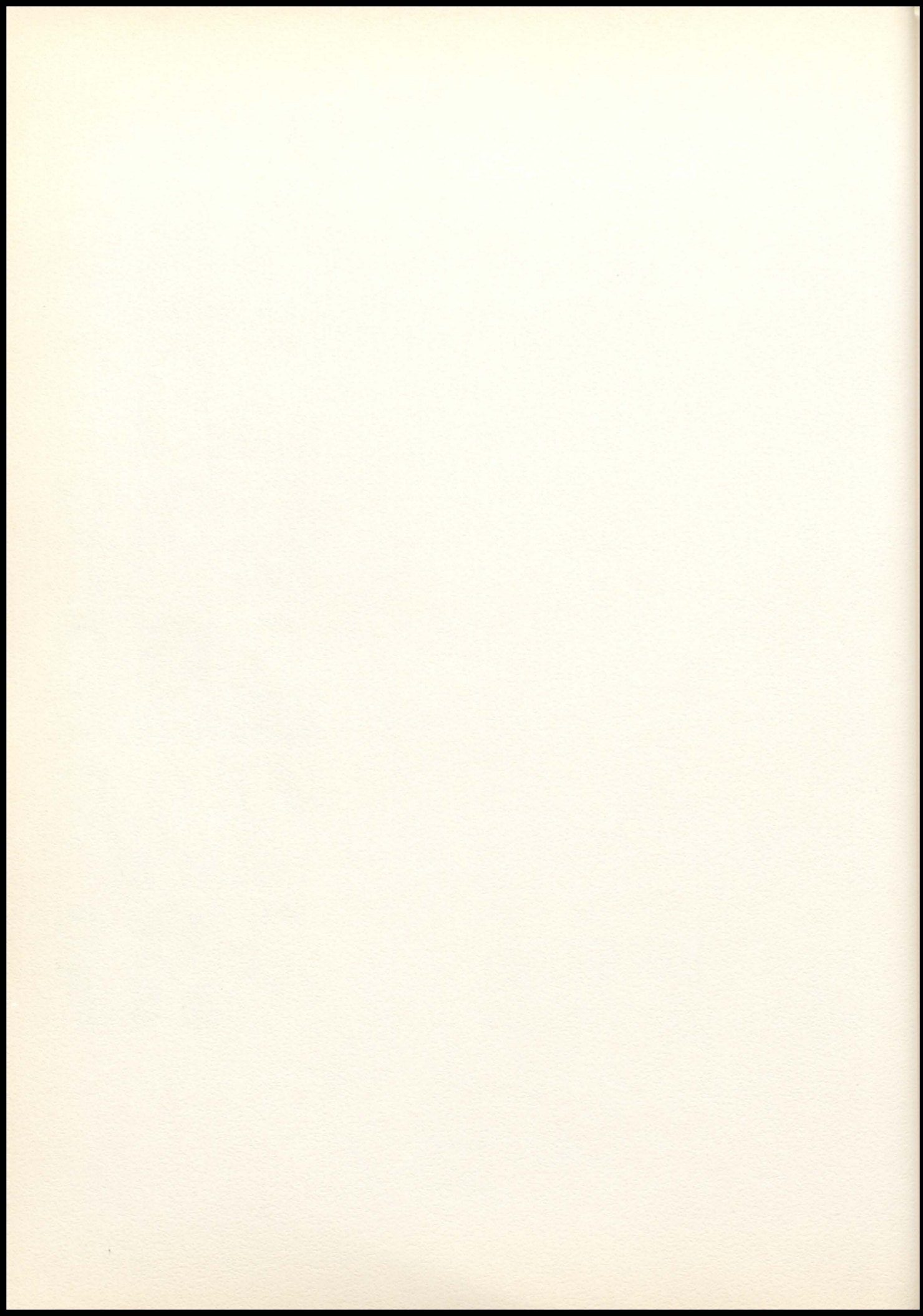

Louise Faris
Bob Laing
Helen Sedgwick



Edward Davis
Myrna Wilkins
James Bennett



Everett Johnson
Claude Miller
Mary Hayden

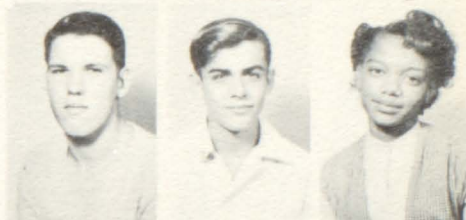

Leonard Harris
Janet Barnes
Don Shanafelt



Virginia Kueker
Charles Davis
Charles Dunivan



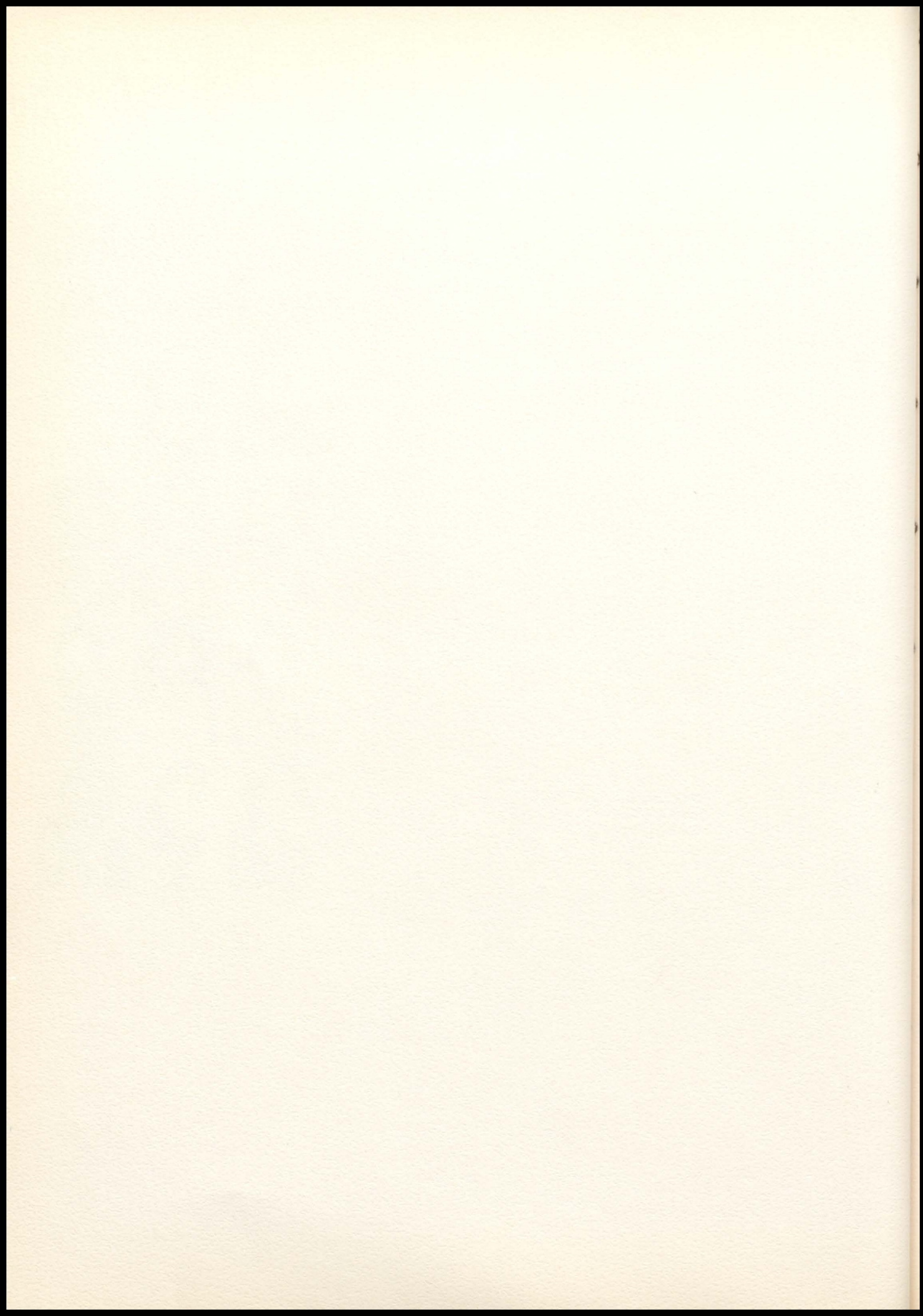

Ronnie Dickson
Ann Faris
Thomas Lindsay
Norma Jean Howard



Ginger Lane
Ramsey Davis
Sherris Kahle
Jerome Knight



Bill Budy
Jo Ann Carriger
James Acock
Marjorie Bushnell



Arlene Wendt
Milford Owens
Evelyn Vaughn
Fred Goble



Gordon Hofstra
Loretta Ballentine
Paul Garstecki
Sue Hininger



Sheila Kay Troutner
Jim Leake
Margaret Simon
John Knight



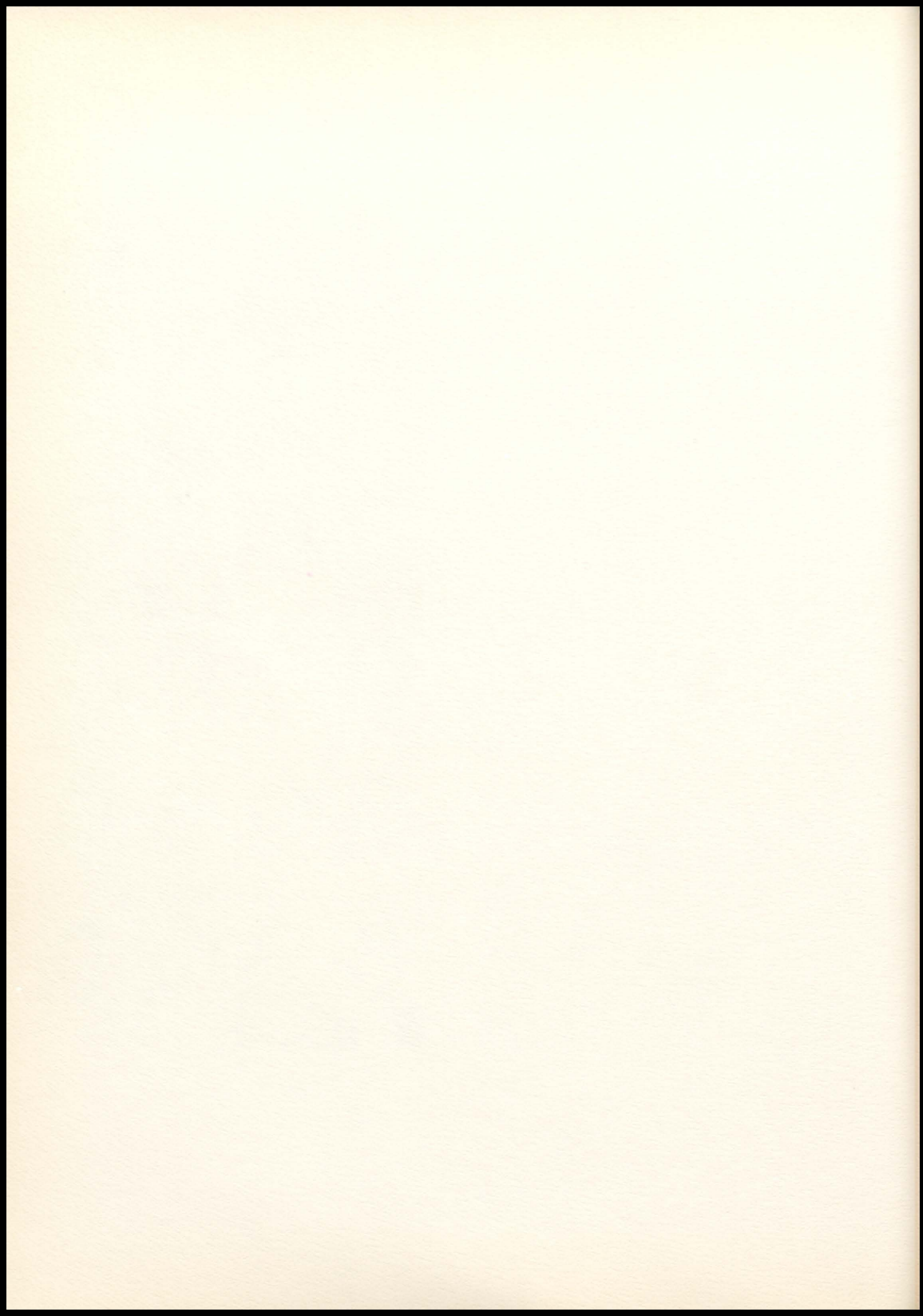

Judy Ballentine
Everett Bowers
Wanda Wasson



Bob Shepherd
Wanda Jo Dunham
John Santacruz



Betty McCord
John Aldredge
Lucille Crosby



Martha Theno
Pat Everett
Luella McDonald



George Johnson
Donnavean Stean
Karl Foster



Allen Rust
Lola Crosby
Ellenor Reese



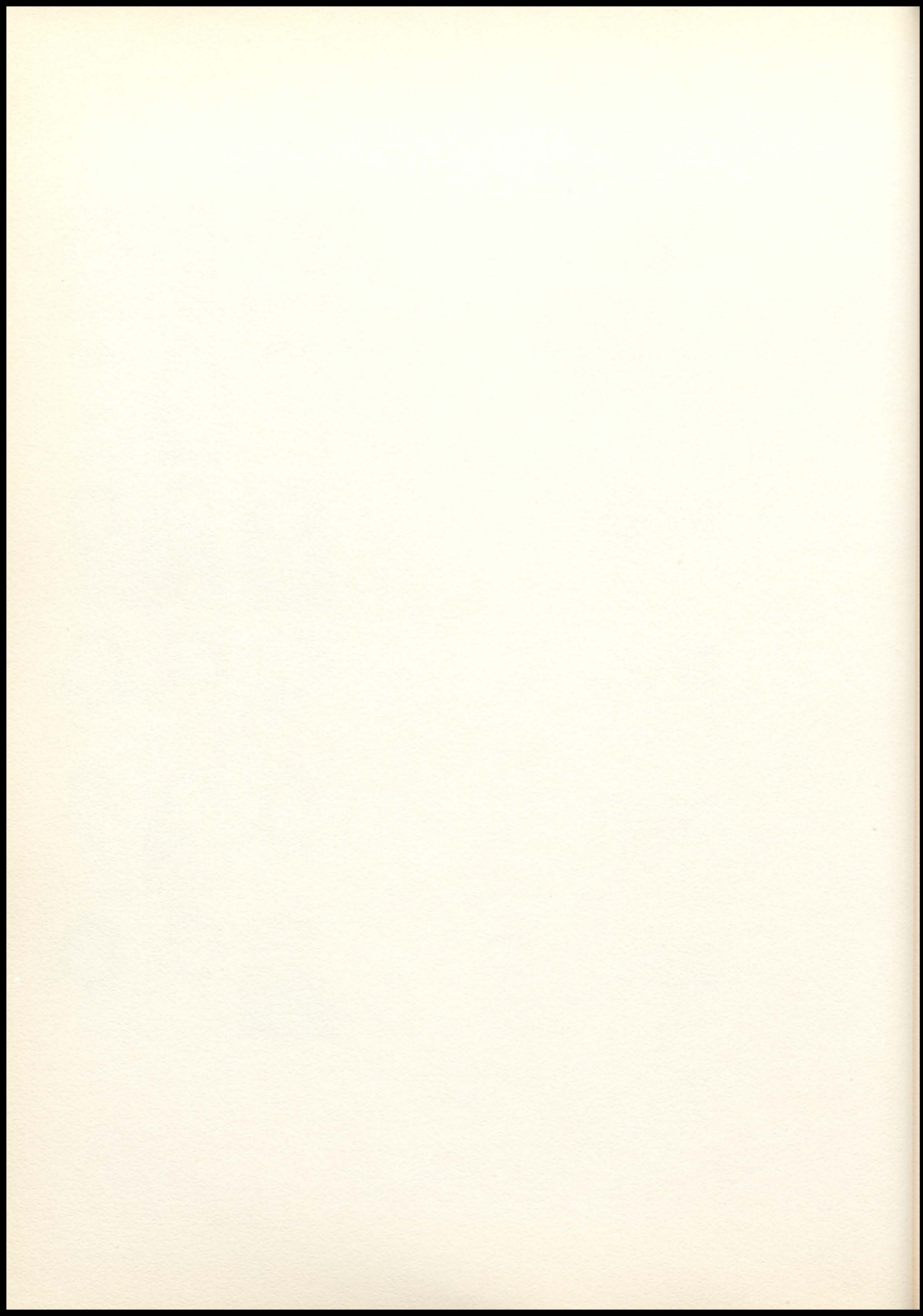

Wanda Dunkin
Bert Evans
Jane Lingo



Vernon Cannon
Martha Sowers
Tyree Davis



Bonnie Washburn
Wayne Langford
Patricia Brewster



Miles Coiner
Sandra Burnam
Carroll Faubion



Carol Reynolds
Janet Fenton
Sylvester Callier
Lou Ann Ruby



Sharon Lingo
Carol Roark
Lawrence Jackson
Pat Dale



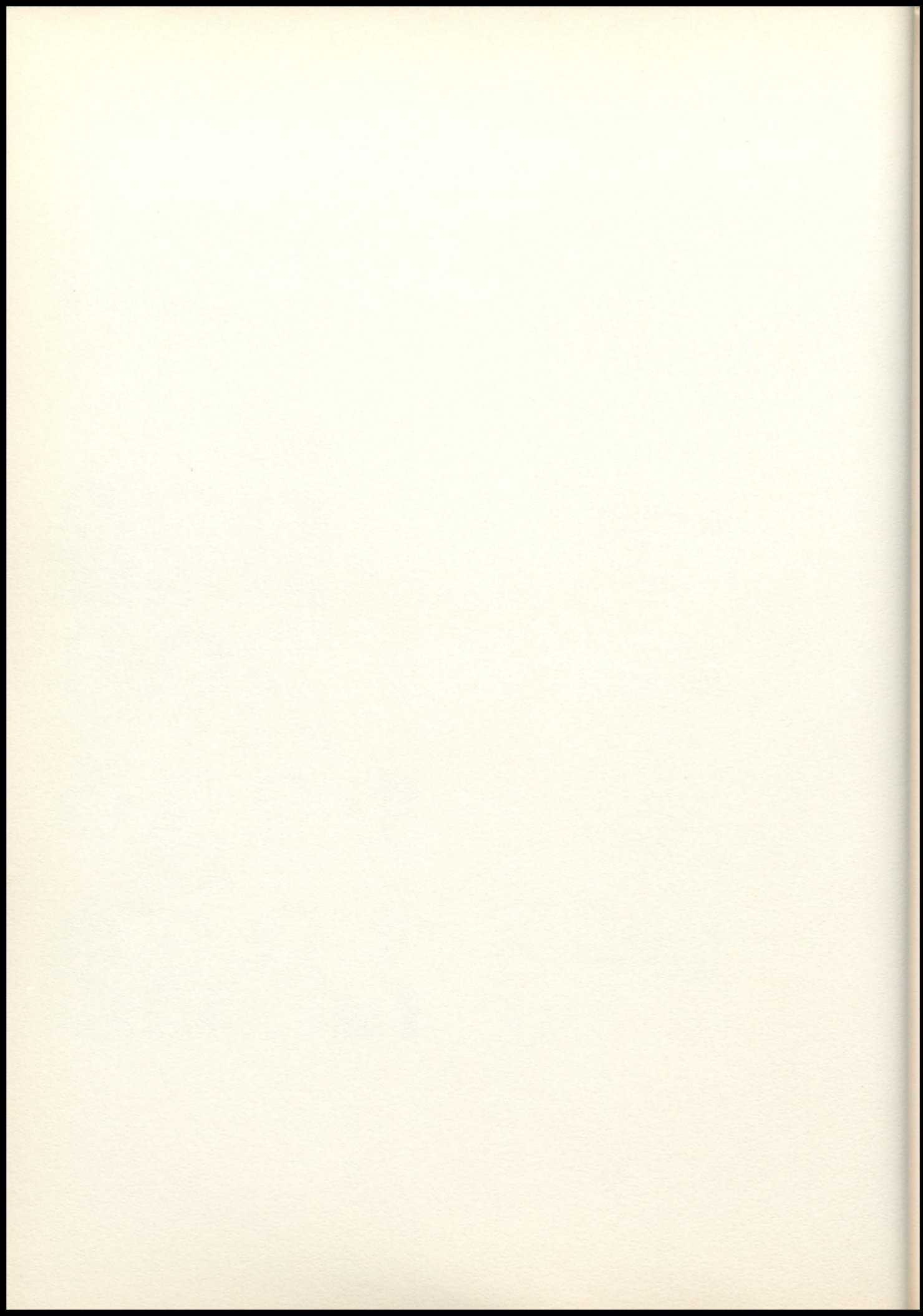

ATHLETICS



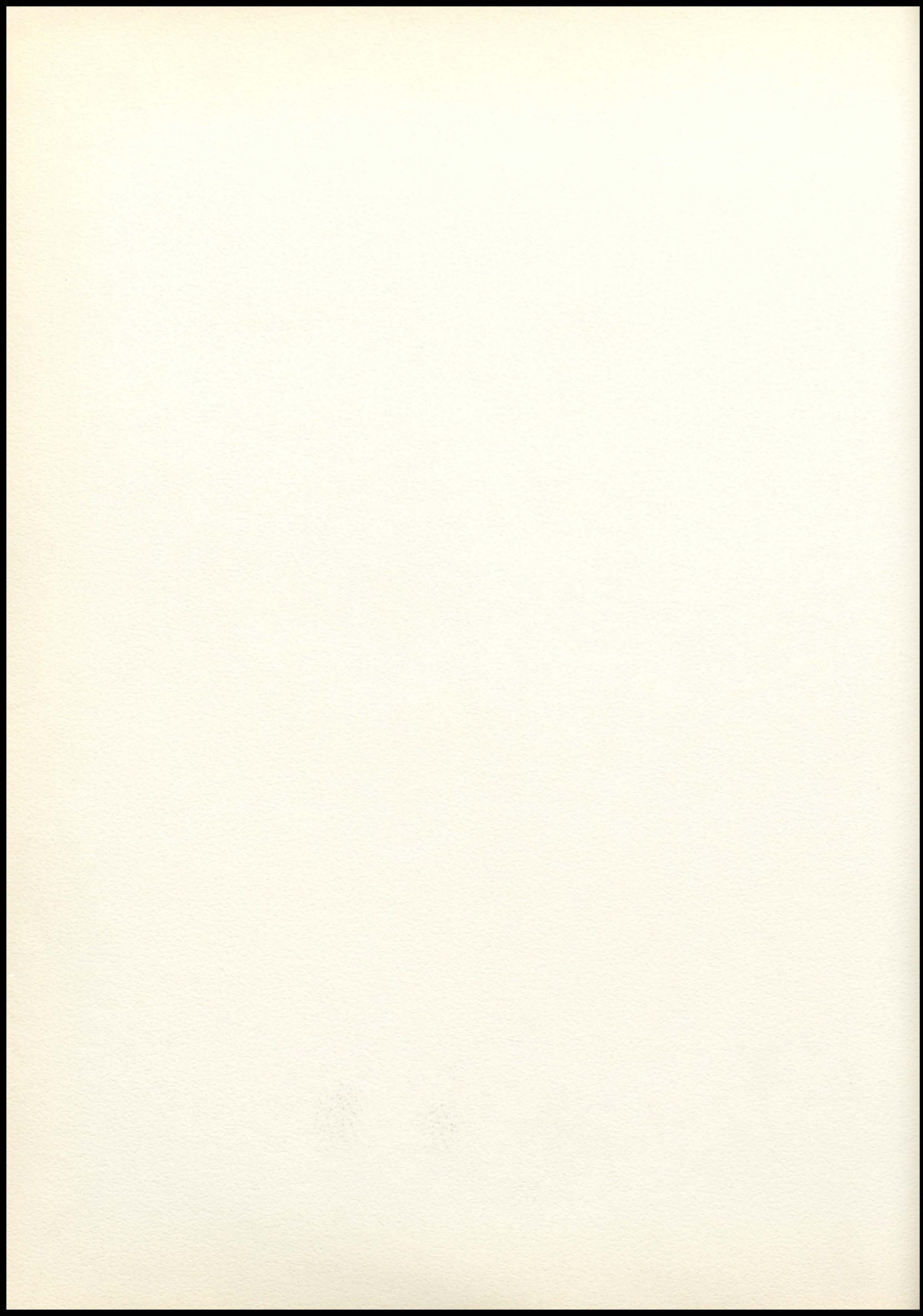



George



Otto



John F.



Keith



Bob



Wiley



Buddy



Jackie



John Walz

Captain 1952



John M.



Dale

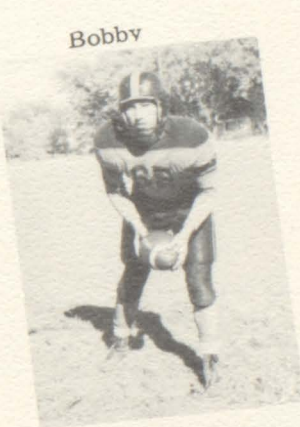

Bobby



Jimmy



Dean



Ronnie



John H.



Johnny

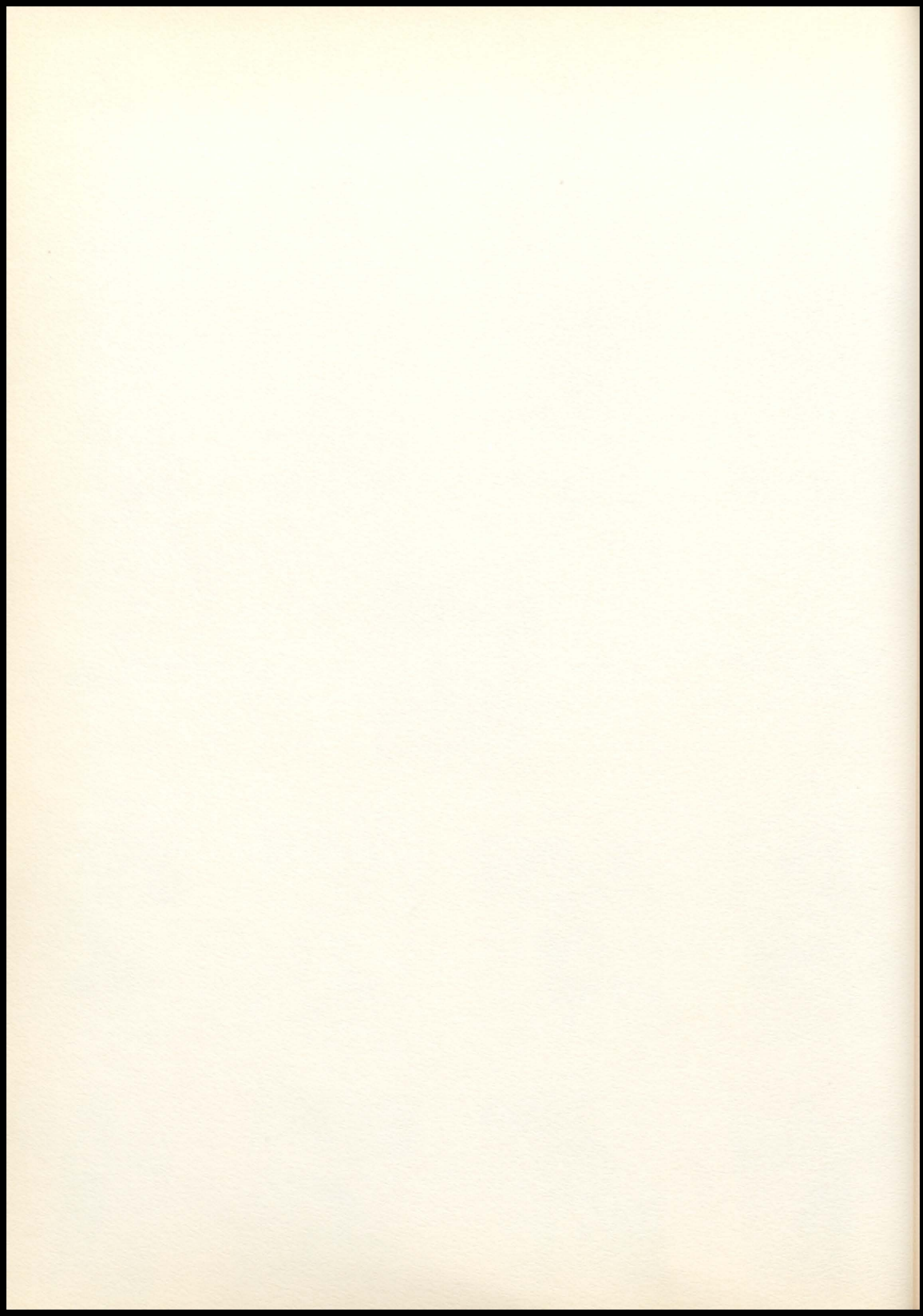

FOOTBALL SQUAD

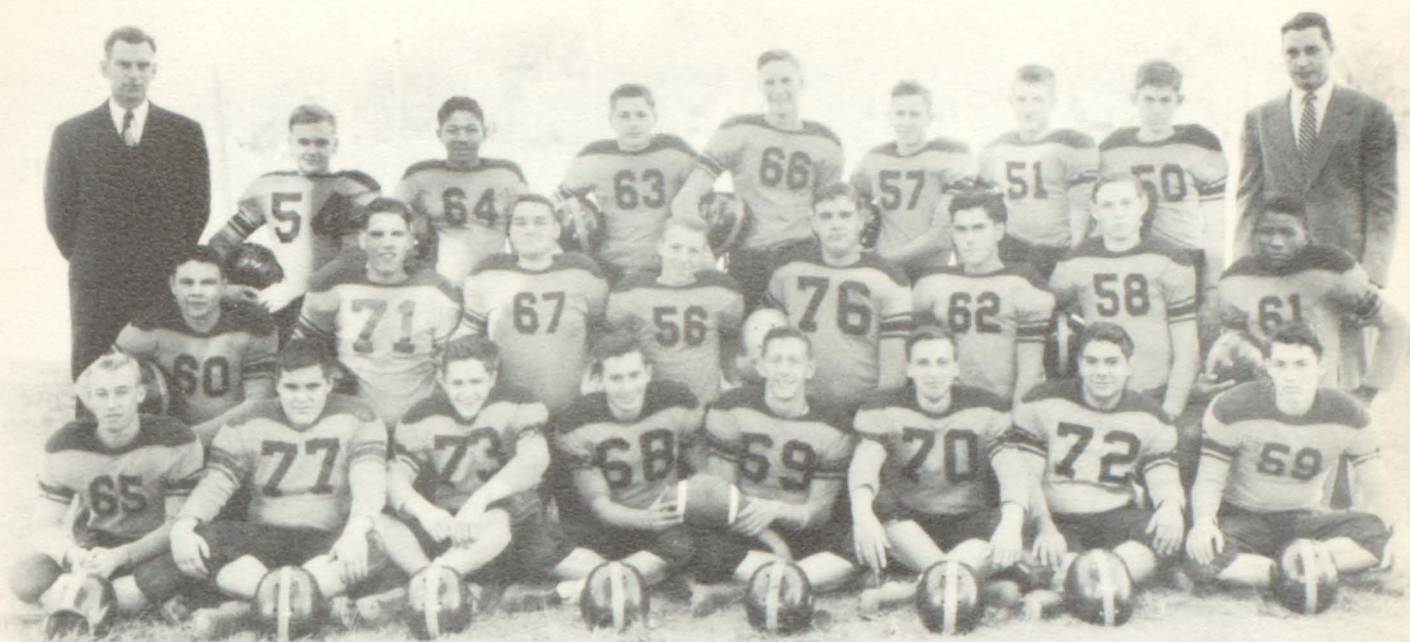

First Row: Bob Cline, Dale Williams, John Mikesich, John Walz, Otto Kellerman, Bob White, Keith Beard, Wiley Williams; Second Row: Arden McLaughlin, Everett Johnson, John Heeter, Dean Eisman, Bill Knipp, Virgil Kelsey, Warren Wilkins, John Fletcher; Third Row: Coach Fred Snyder, Jimmy Miller, Johnny Hernandez, George Mikesich, Buddy Lynn, Jack Pearman, Ronnie Tate, Delbert Mann, Coach William Litchfield.

The Bonner Braves, although not winning a large percentage of their games, proved to be one of the best teams to come out of Bonner High in several years. The Braves repeatedly led in statistics but a lack of qualified reserves and a weak pass defense in the closing moments of the game plagued the team on many occasions. The highlight of the season came when Bonner met Washington in the latter's homecoming tilt. The Braves fought to a 13 to 13 tie against a team that was favored by several touchdowns. The closing minutes of the game found Washington stalling for time, glad to settle for a tie.

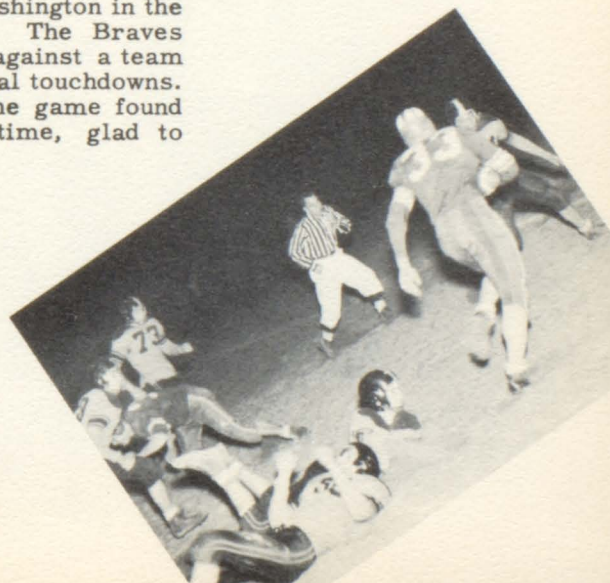
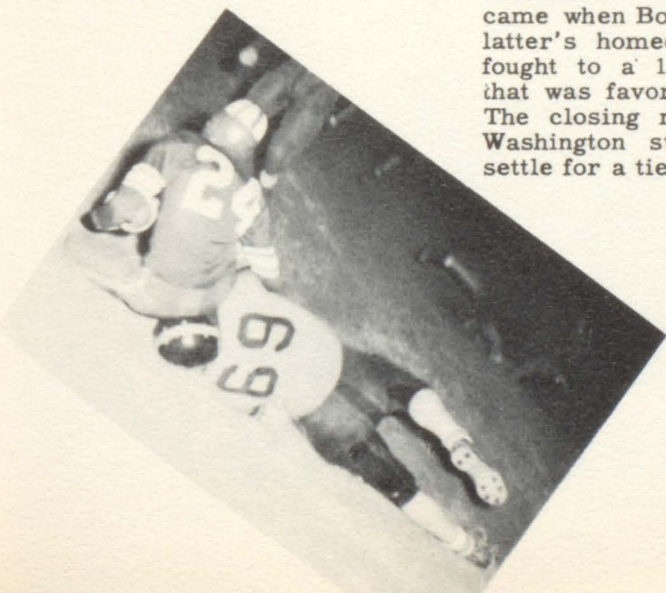

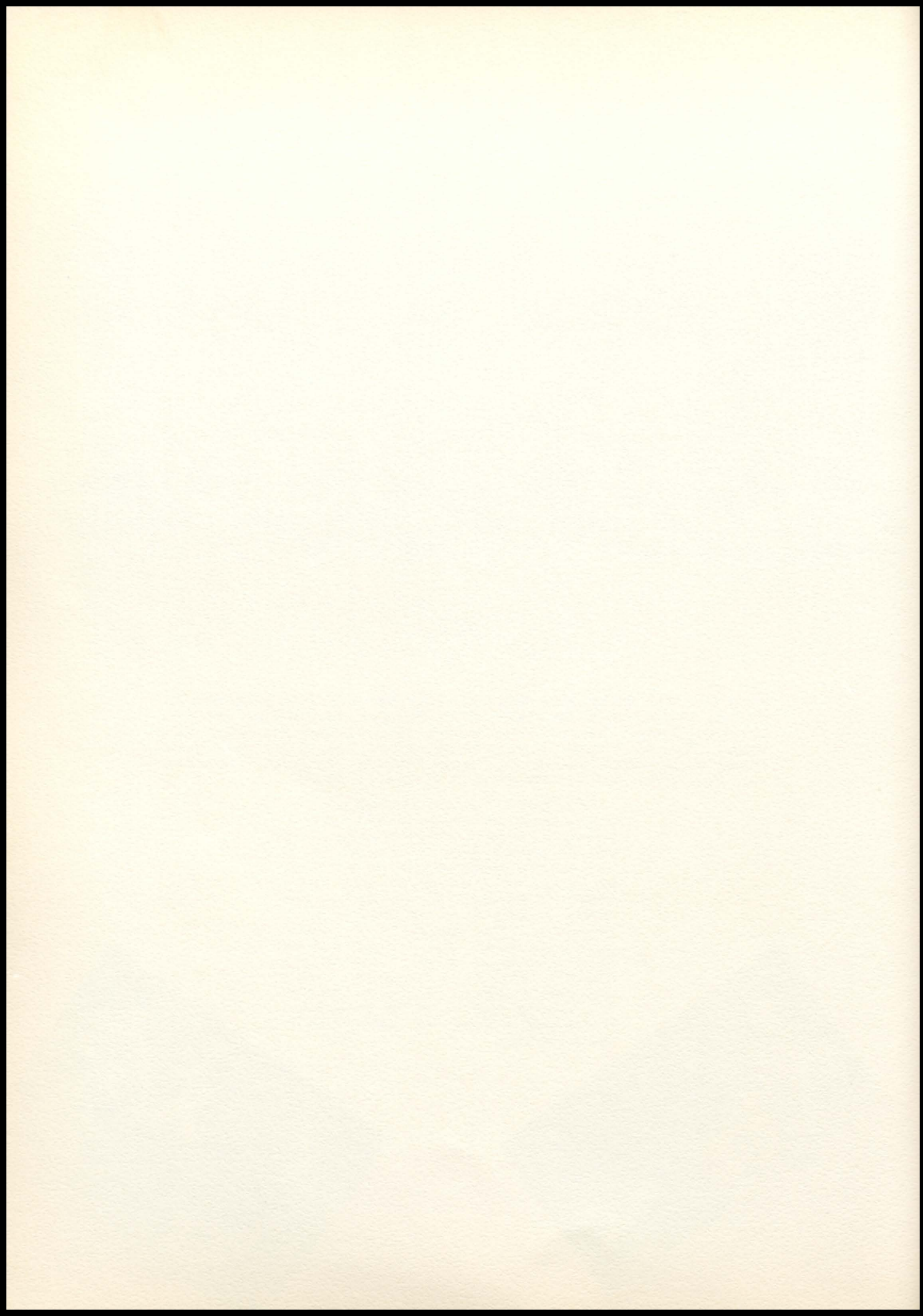

FRESHMAN FOOTBALL SQUAD



Back row: Mr. Tewell, Fred Goble, Jim Acock, Miles Coiner, Wayne Langford, Paul Garstecki, Jim Leake, Sonny Knight, Tyree Davis. Front row: Ramsey Davis, John Santacruz, Everett Bowers, Cocoa Knight, Ronnie Dickson, Bob Shepherd, Bill Budy, Gordon Hofstra, Pat Everett, J. L. Collier.

FRESHMAN BASKETBALL SQUAD

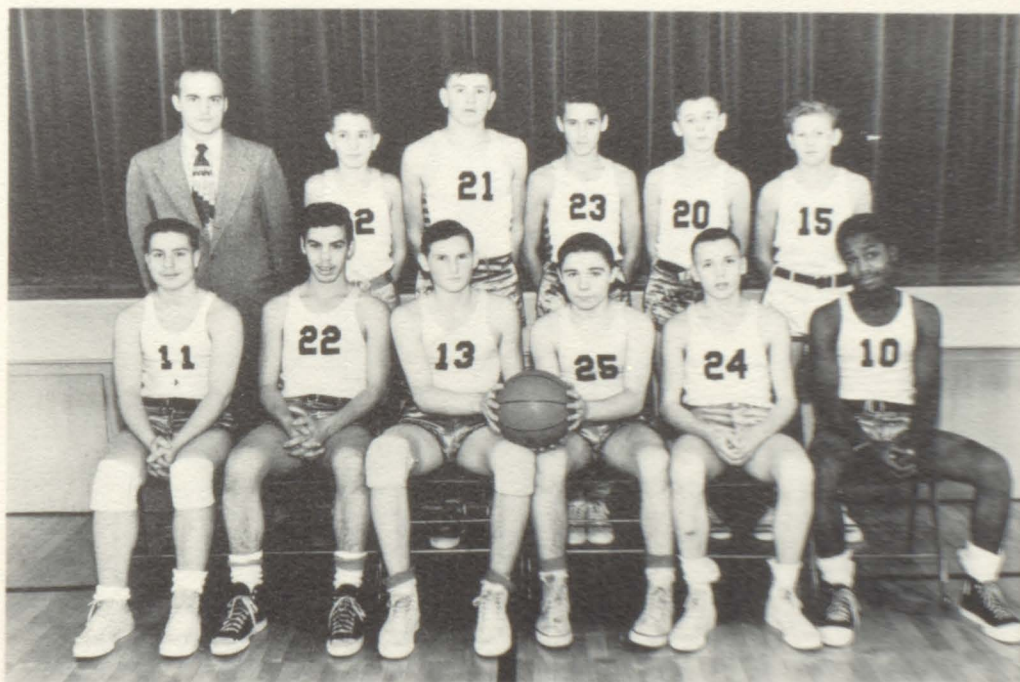

Back row: Mr. Tewell, Cocoa Knight, Paul Garstecki, Ronnie Dickson, Gordon Hofstra, Everett Bowers. Front row: Ramsey Davis, James Owens, Wayne Langford, Bob Shepherd, Bill Budy, J. L. Collier.

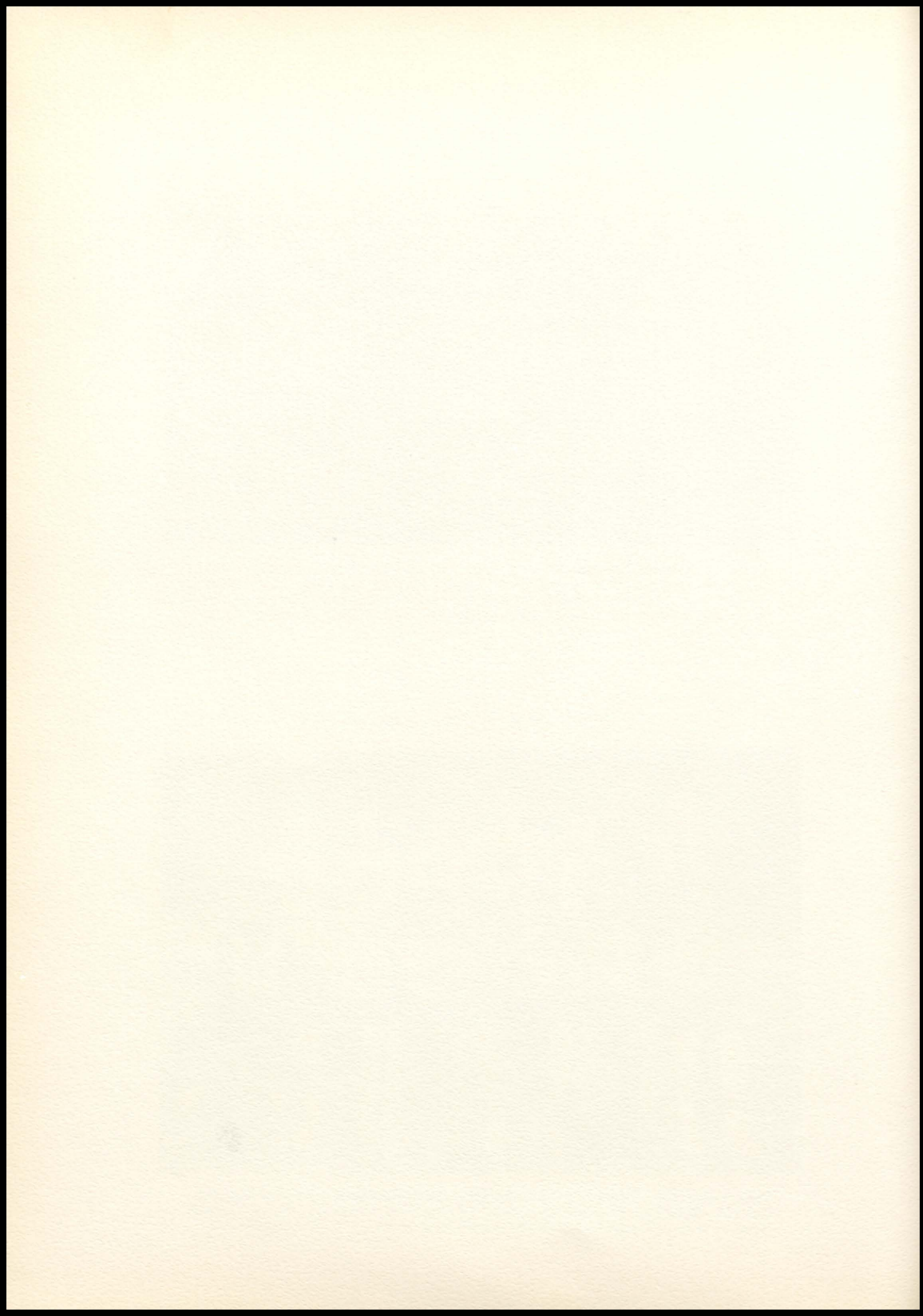

"B" SQUAD



Back row: John Heeter, Dean Eisman, Bob Cline, Wiley Williams, Don McCully, John Hernandez, James Miller. Second row: Mr. Snyder, Dale Williams, Gerald, Buddy Lynn, Ronnie Tate, John Mikesich, Darrell Knight, Bob White, George Mikesich, Mr. Litchfield. Front row: Wally Reid, John Walz, Larry Bush, Keith Beard, Morton Holmes, Jack Pearman, Otto Kellerman, John Fletcher.

B CLUB

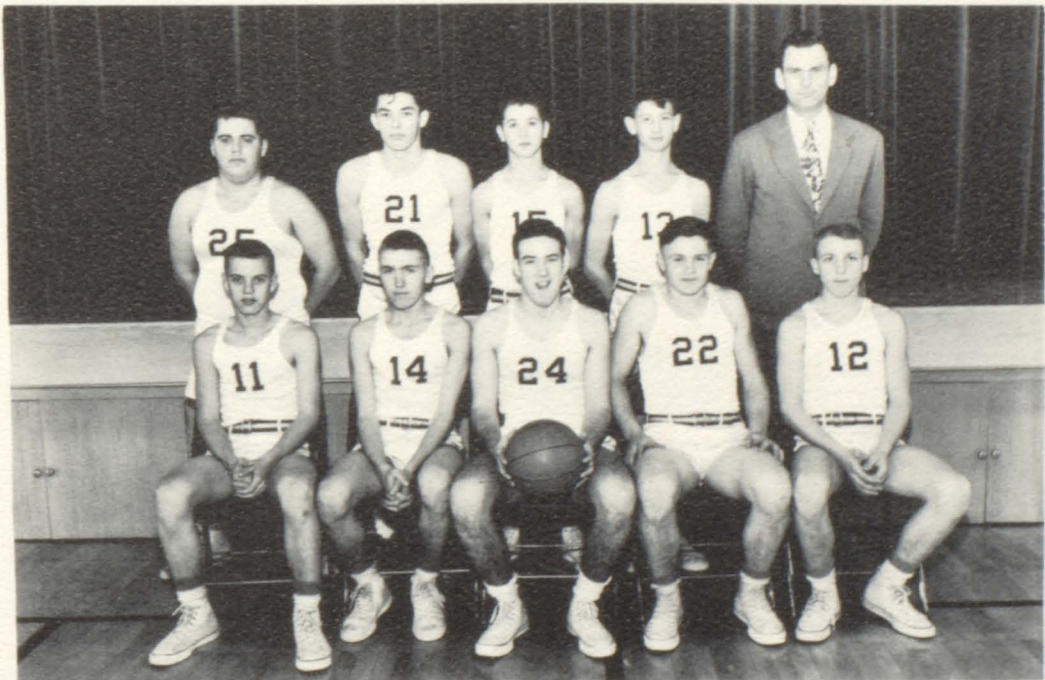

Back row: Dale Williams, Wiley Williams, Bernard Everhart, Frank Einhellig, Mr. Snyder. Front row: Ronald Brown, Darrell Knight, Harry Grider, John Mikesich, Dean Eisman.

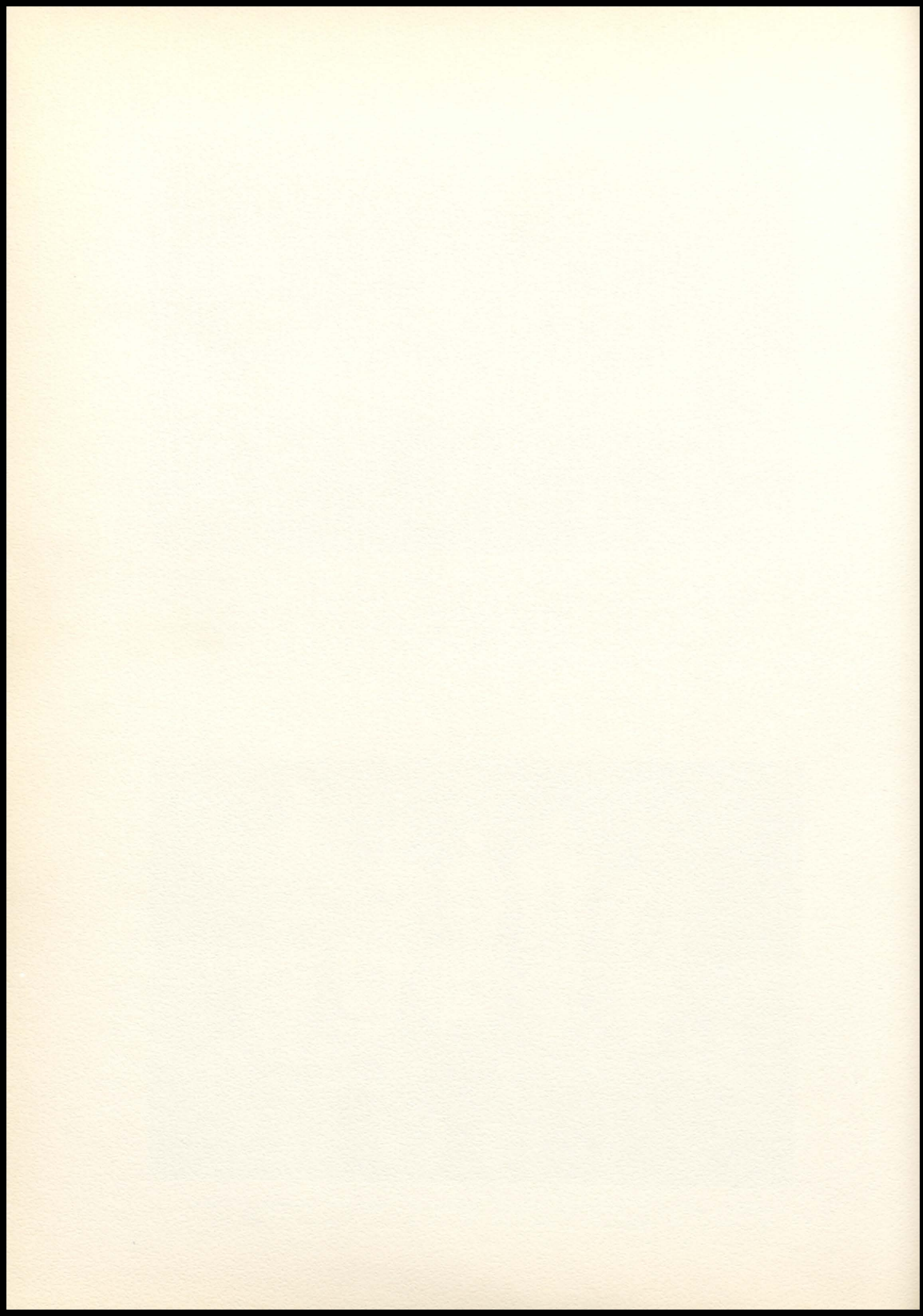

VARSITY SQUAD

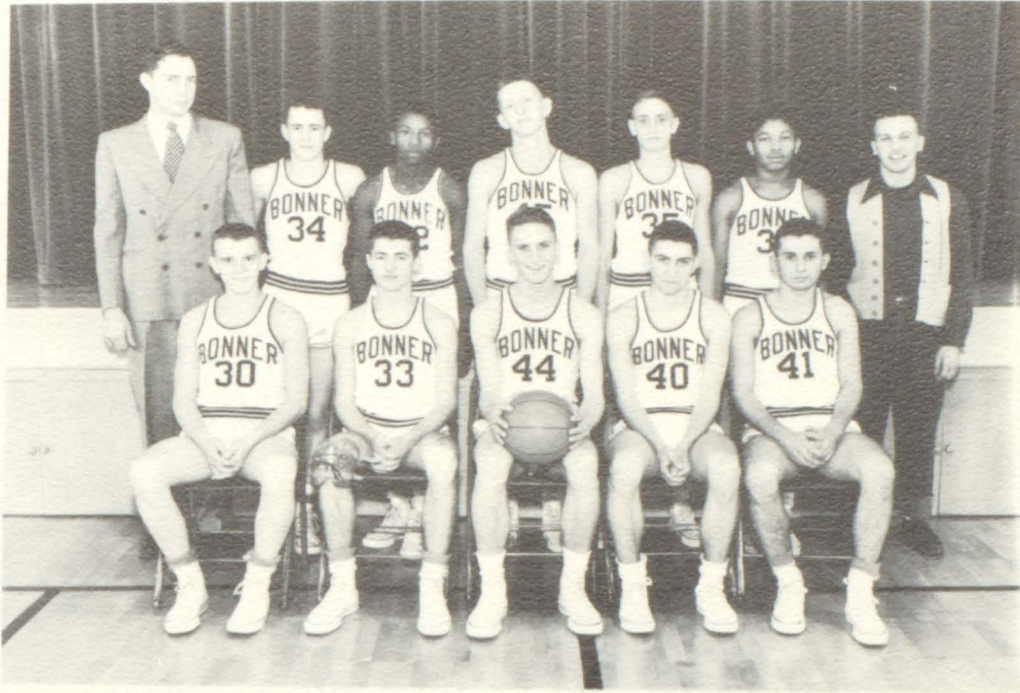

Back row: Mr. Litchfield, coach, Jack Pearman, John Fletcher, Otto Kellerman, Donald McCully, Johnny Hernandez, Bob White; First row: Wally Reid, Ronnie Tate, Bud Lynn, Larry Bush, John Walz.



SEASON'S RECORD

SCHOOL	WE	THEY
Eudora	49	41
St. Agnes	45	49
Baldwin	53	61
*Turner	76	53
*Paola	68	45
*Olathe	58	67
*Washington	63	73
*Rosedale	46	64
*Osawatomie	48	42
St. Agnes	61	57
Immaculata	84	50
*Turner	51	45
*Paola	63	51
*Olathe	58	62
Immaculata	78	56
*Washington	54	78
*Rosedale	64	63

*League Games

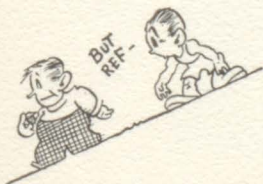
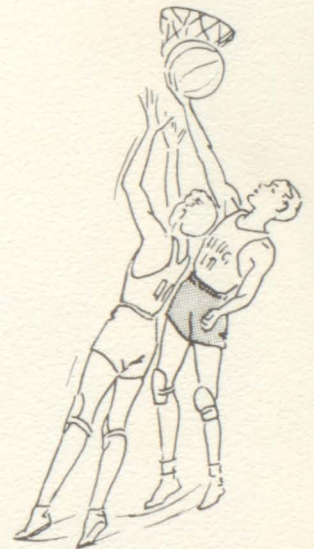

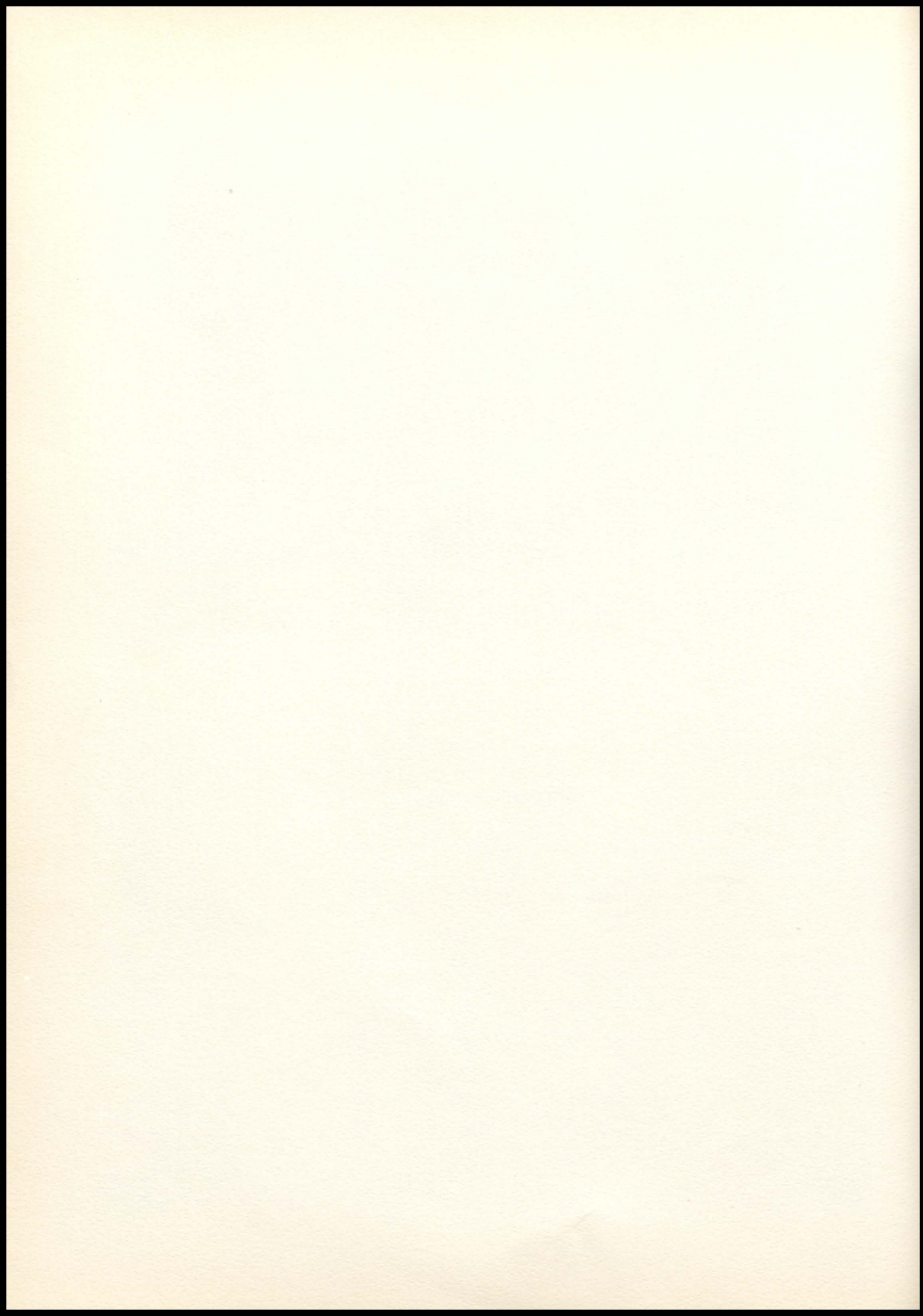

1952-1953 BONNER BRAVES

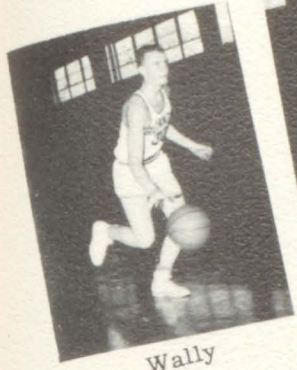

Wally

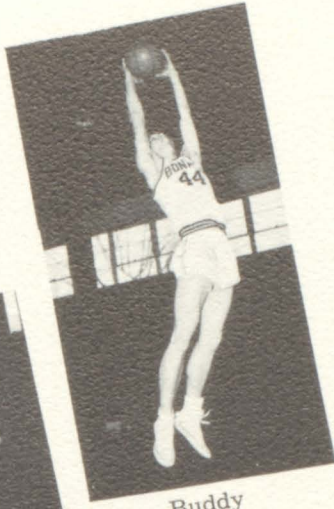

Buddy



Otto



Ronnie

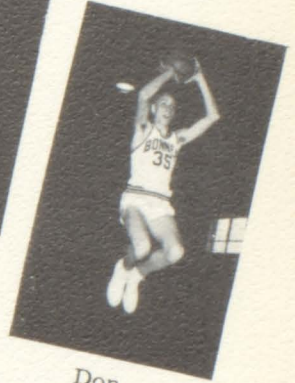

Don



Larry



John W.



John M.



John H.

CAPTAINS '52-53'



Jack



John F.



Harry

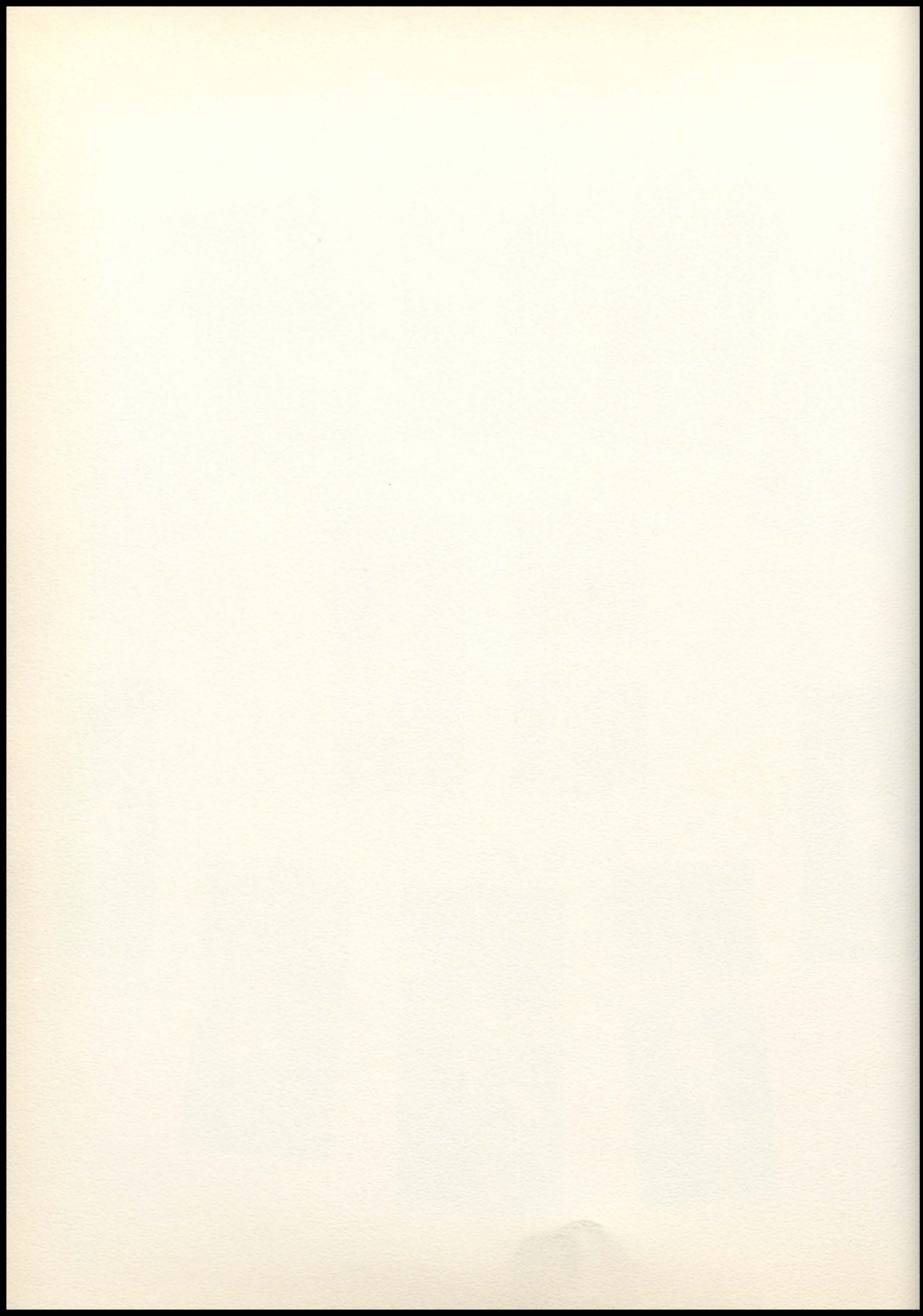

ACTIVITIES



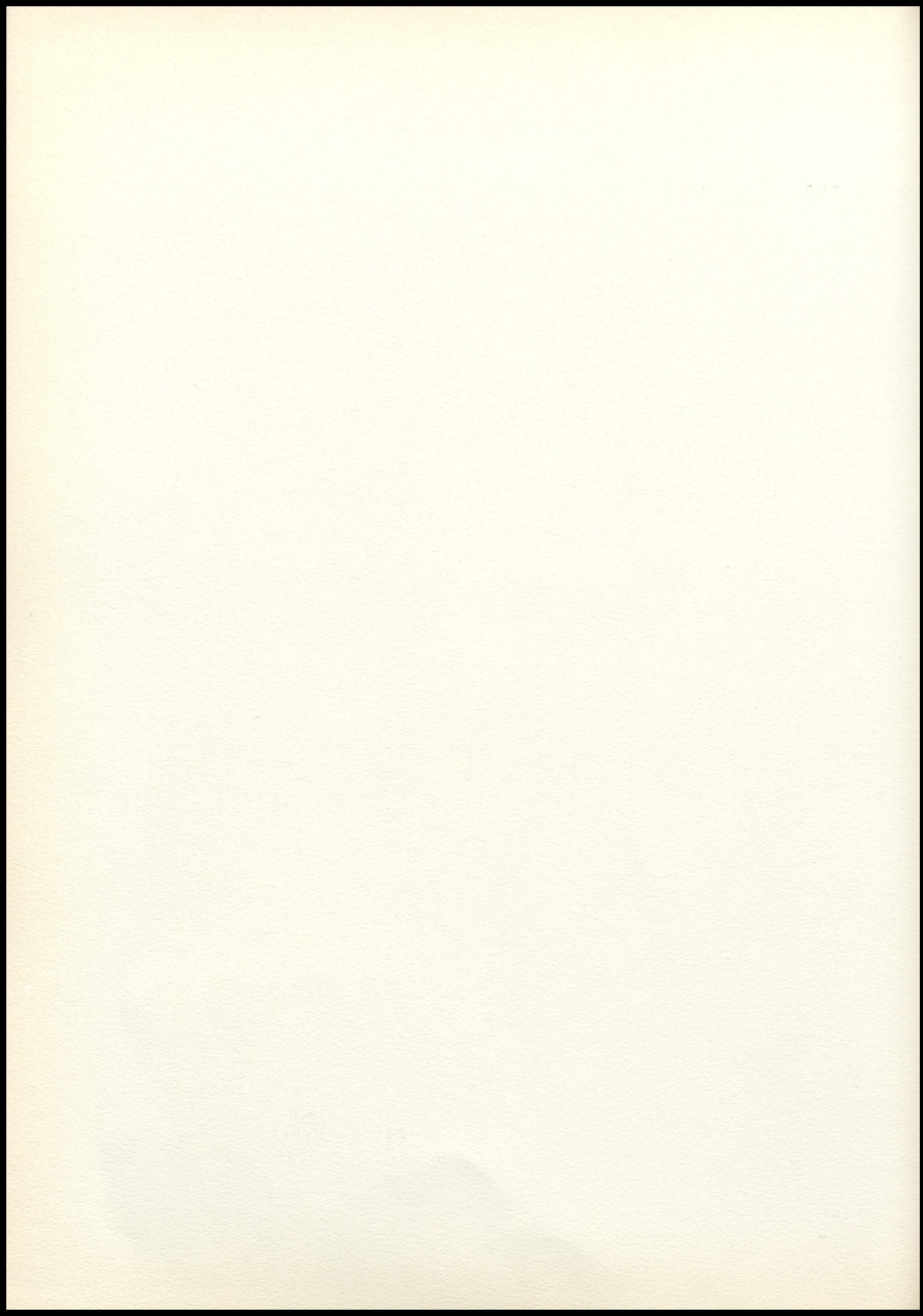

F. F. A.



Back row: Frank Einhellig, Mike Deaner, Morton Holmes, Ernest Fenton, Jack Rehm, Lawrence Vaughn, Terry Coleman, John Mikesich, Ronald Brown. Second row: Arden McLaughlin, Jack Steele, John Mathews, John Aldridge, Jim Danelski, Paul Garstecki, Clyde Umbenhower, Richard Everhart. First row: Mr. Van Petten, John Nilsen, Joe Gomez, Bernard Everhart, Freddie Goble, Pete Knipp, Pat Everett, Lawrence Jackson, George Johnson.

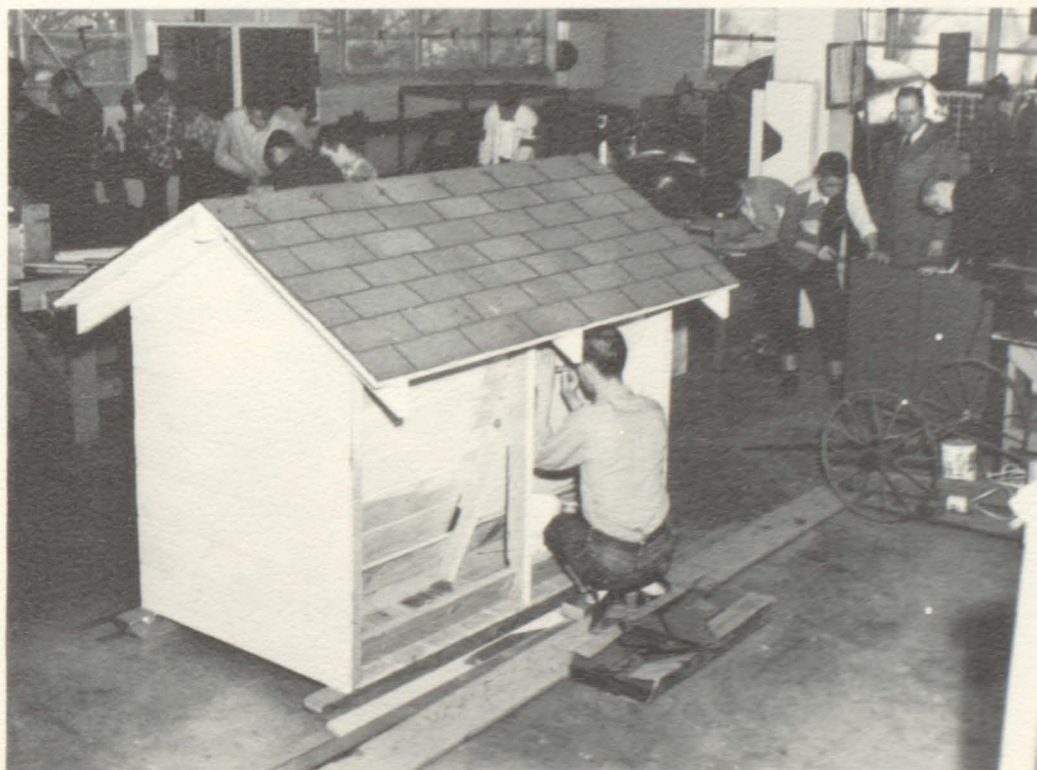

PRACTICAL SHOP WORK

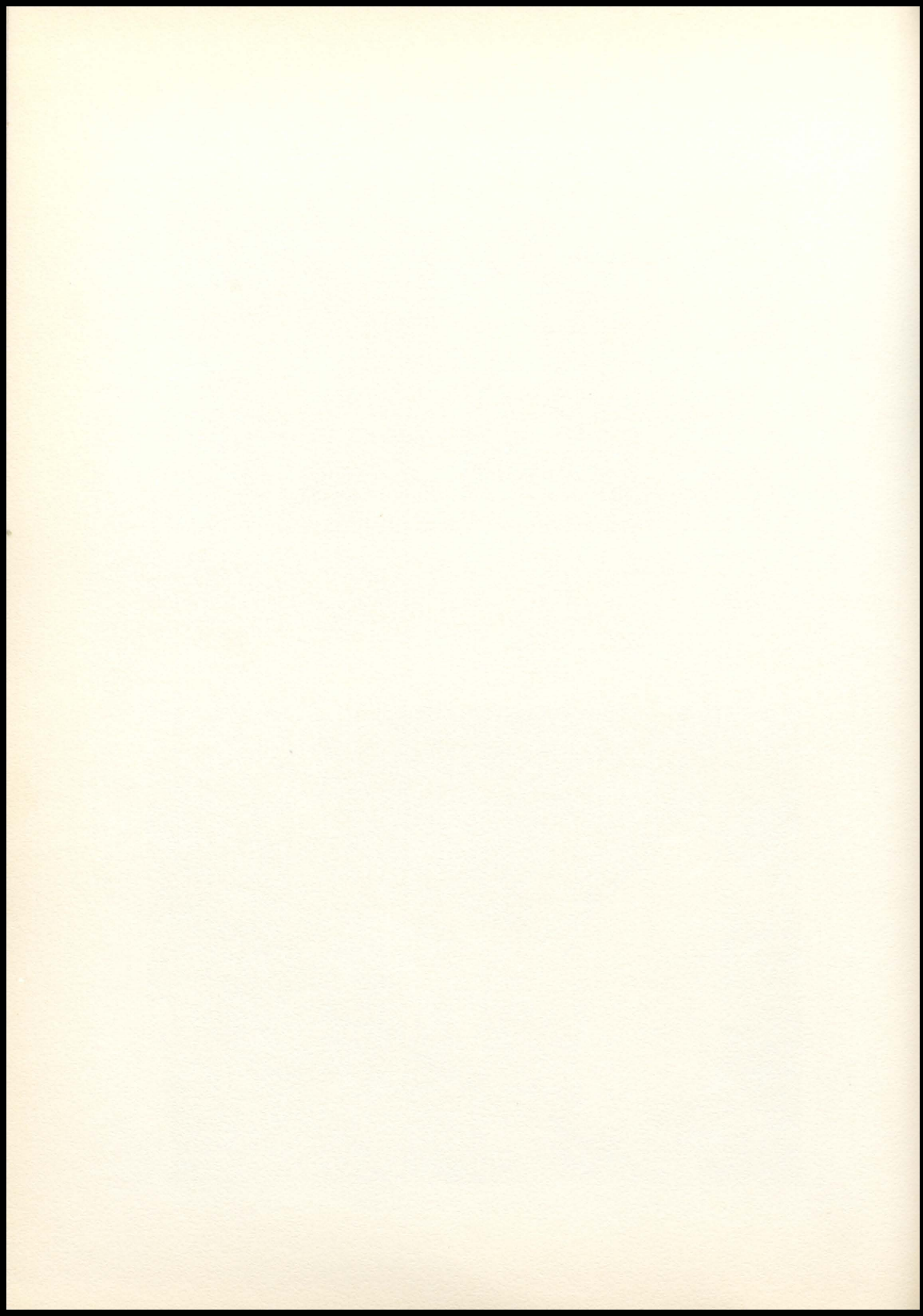

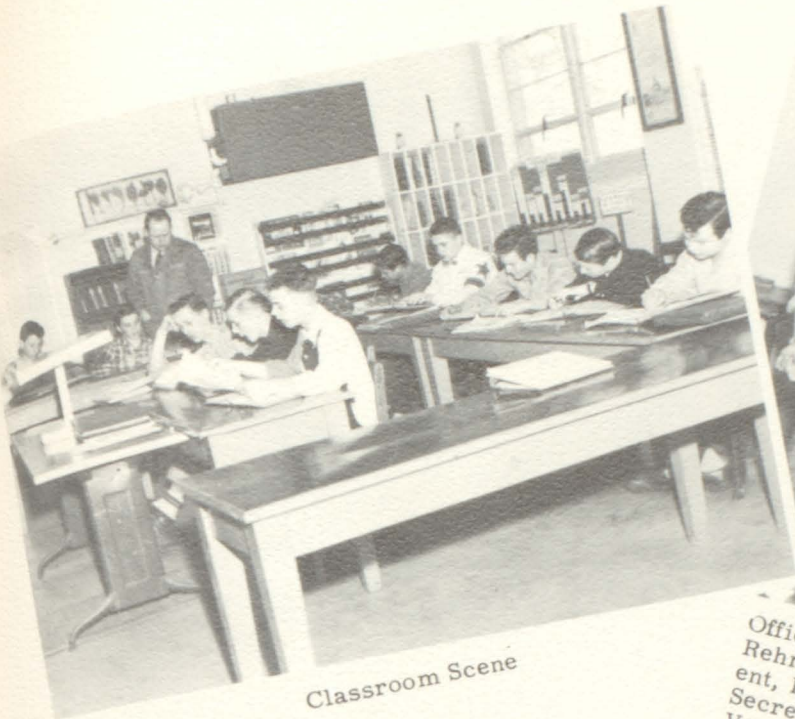

Classroom Scene

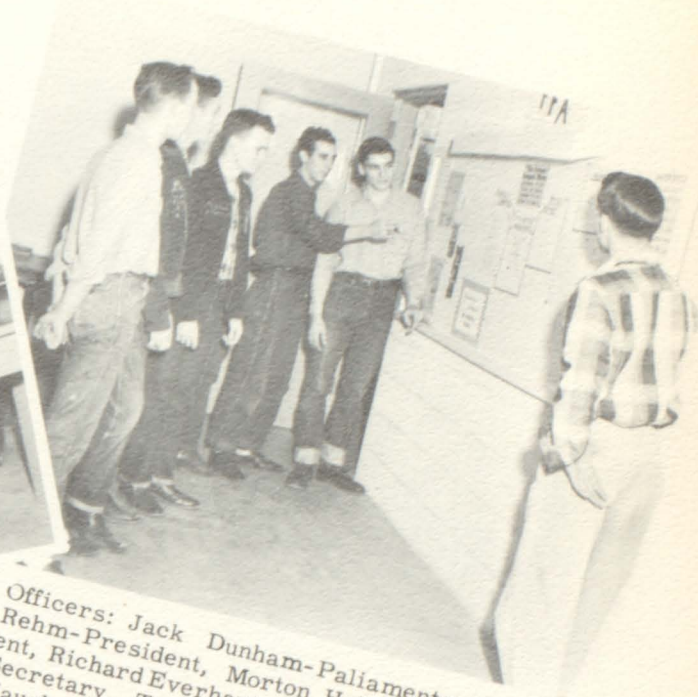

Officers: Jack Dunham-Paliamentarian, Jack Rehm-President, Morton Holmes- Vice-President, Richard Everhart-Treasurer, Ernest Fenton-Secretary, Terry Coleman-Reporter, Lawrence Vaughn-Sentinel.

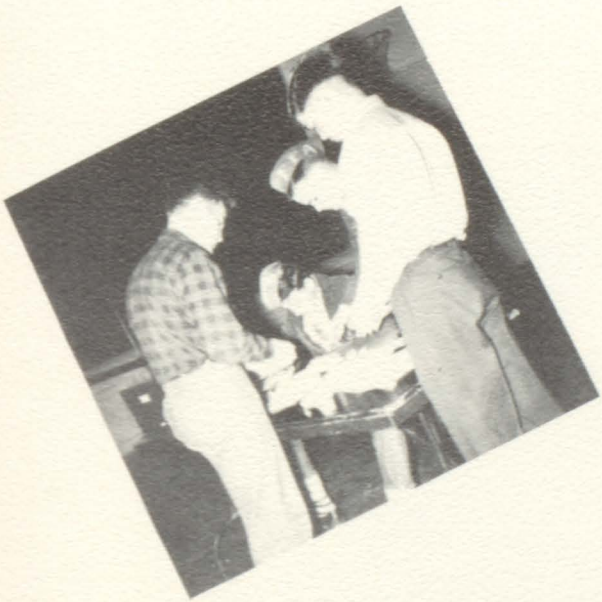

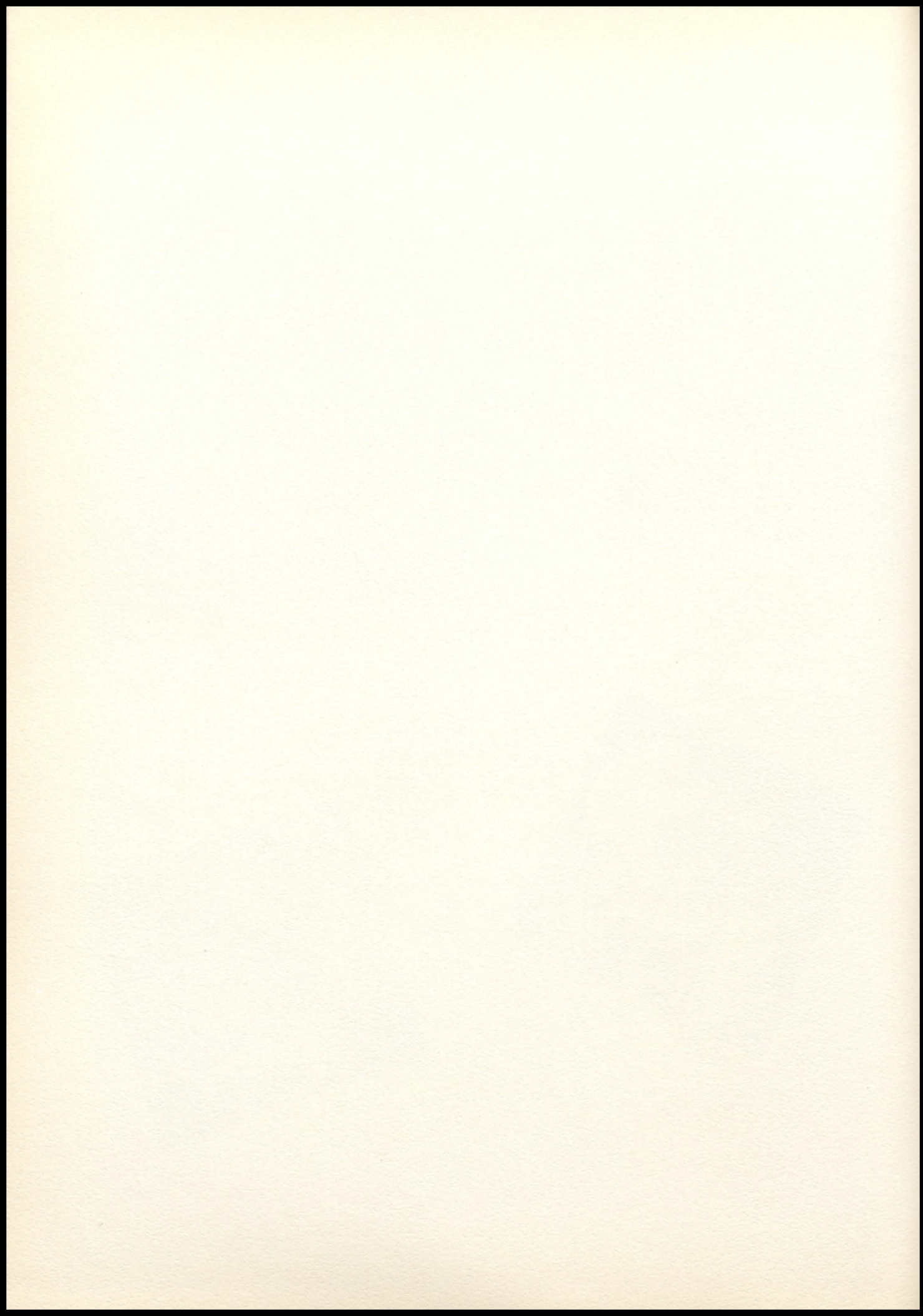

MIXED CHORUS



Back row: Terry Ruby, John Fletcher, Sylvester Collier, Jim Moore, Otto Kellerman, George Neer, Bob White, Dale Williams, Mr. Brown. Third row: Arden McLaughlin, Raymond Smith, Ruthie Nichols, JoAnn Tichenor, Ann Klamet, Nita Lee Troutner, Judy Weeks, Gerald Knight, Melvin Quinlan. Second row: Beverly Hicks, Shirley Porth, Emmarette Knight, Betty Jackson, Carolyn Wilcox, Pat Hoffine, Lola Queen, Bonnie Washburn, Virginia Kueker, Mildred Ballentine, Jessie Smith. First row: Rosemary Ross, Carolyn Hill, Roberta Goble, Sheila Kay Troutner, Cathy Williams, Sandra Issett, Margaret Hewitt, Patty Dale, Janet Barnes, Janet Fenton.

Glee Club



Margaret Hewitt, Cathy Williams, Sheila Kay Troutner, Beverly Hicks, Rosemary Ross, Mr. Brown.

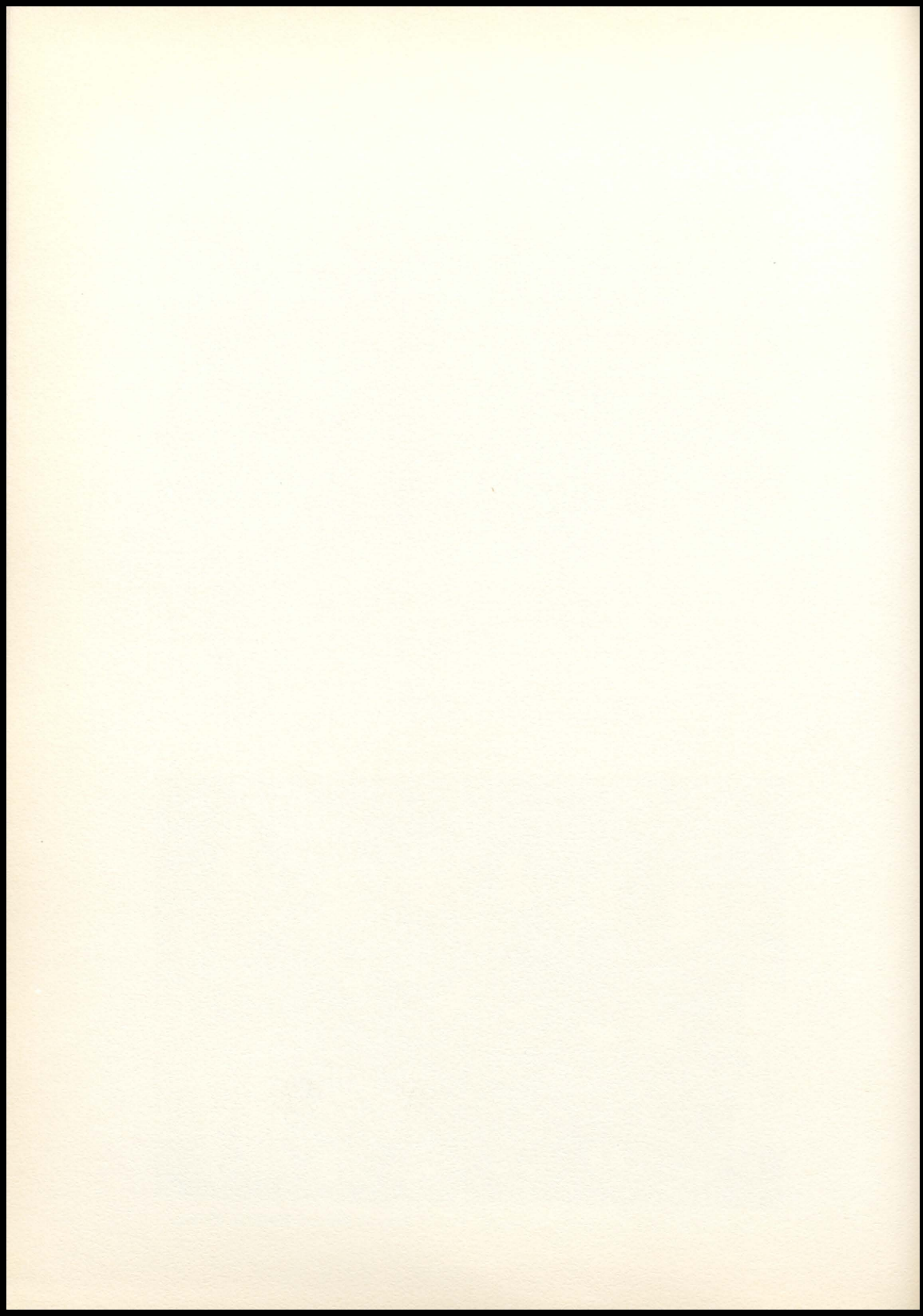

BAND

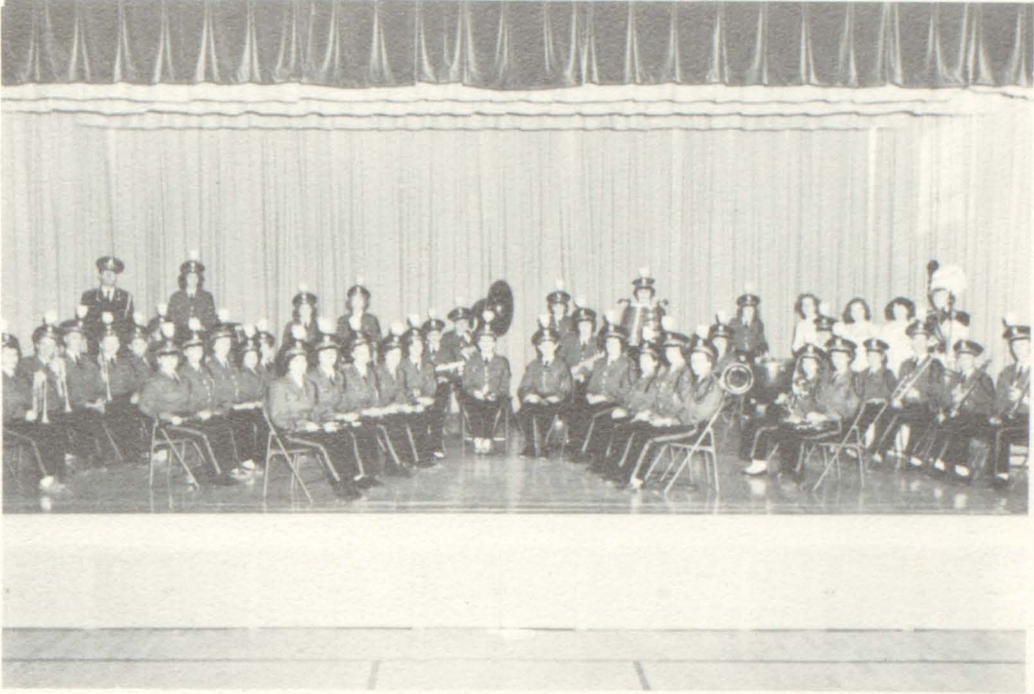

Back Row: Archie Brown, Judy Harrington, Susan Saunders, Loretta Conway, Carol Sue Bundy, Judy Ballentine, Lenna Garr, Virginia Shaw, Marilyn Klamm, Judy Shanafelt, Virginia Kueker. Third Row: Delores Savage, Dean Eisman, Bob Rhodes, Gary Saunders, Larry Forbach, Ralph Von Friedly, Richard Feleay, Eddie Forbach, Frank Emery, Barbara Scott, Frank Einhellig, Larry North, Buddy Lynn. Second row: Judy Leach, Lee Penny, Martha Stark, Sharon Coleman, Edward Roberts, John Harrington, Anne Cantrell, Rosemary Ross, Betty Lawrence, Grace Sewell. Front row: Norma Howard, Eleanor Rees, Arlene Wendt, Sharon Lingo, Jeanene Wright, Carol Ruby, Bob Frey, Joyce Ewing, Martha Taylor, Gail Moffit, Jean Walker.



Drum Major: Virginia Kueker. Majorettes: Judy Shanafelt, Marilyn Klamm, Virginia Shaw

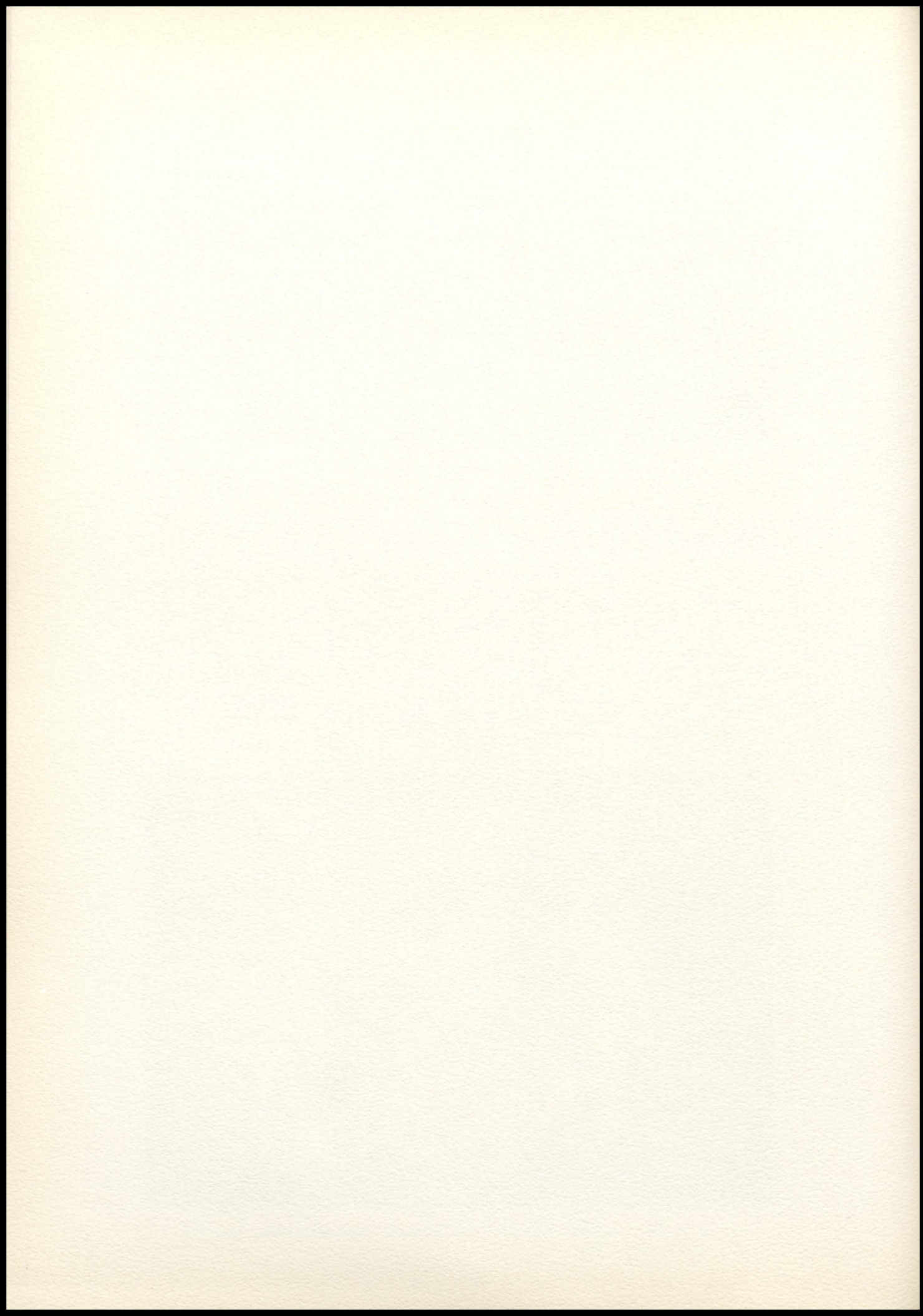

PEP CLUB

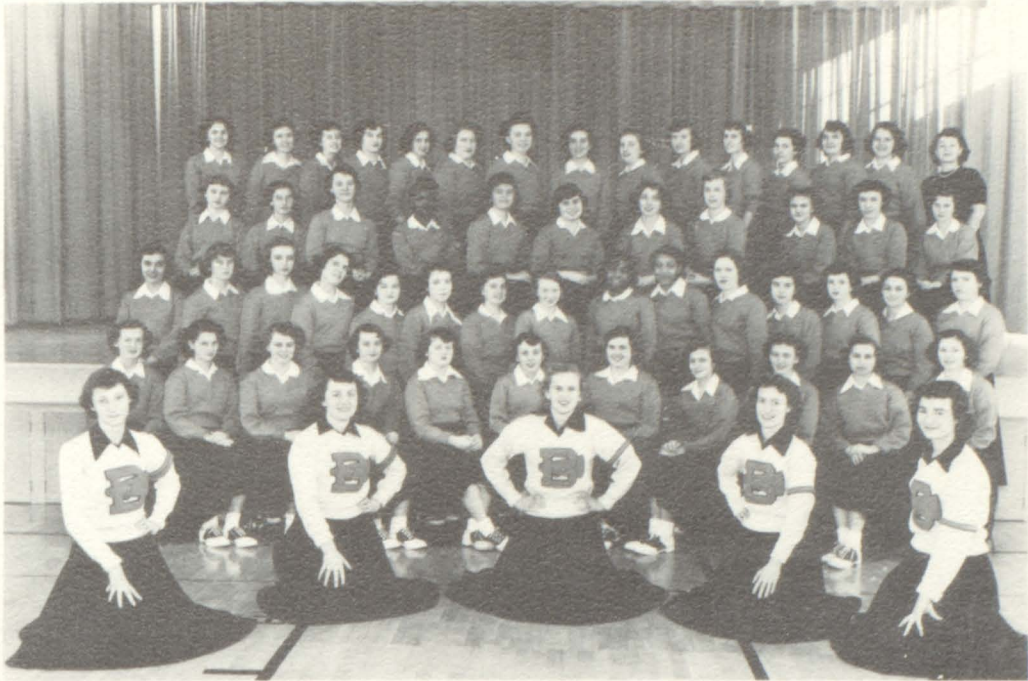

Back row: I. Scott, S. Burnam, C. Reynolds, A. Cantrell, P. Brewster, M. Sowers, S. Kahle, J. Walker, B. Baum, M. Purtee, N. Troutner, A. Klamet, J. Tichnor, S. Peoples, Mrs. Spalsbury; Third row: J. Huntley, B. Evers, J. Weeks, M. Hayden, E. Rees, J. Ballentine, N. Howard, S. Hininger, E. Knight, B. Jackson, J. Chapper; Second row: D. Owens, V. Kueker, B. Watson, S. Troutner, S. Issett, R. Nichols, L. Ballentine, B. McCord, H. Bolton, G. Martin, S. Porth, C. Hill, H. Sedgwick, C. Williams, B. Hicks; First row: N. Smith, C. Roark, L. Ruby, J. Lingo, P. Blecher, A. White, W. Wasson, S. Lingo, A. Wendt, R. Ross, R. Goble; Cheerleaders: S. Knowlton, D. Savage, J. Pardew, R. Einhellig, P. Lane.



Shirlet Knowlton, Delores Savage, Janice Pardew, Rosa Lee Einhellig, Pat Lane.

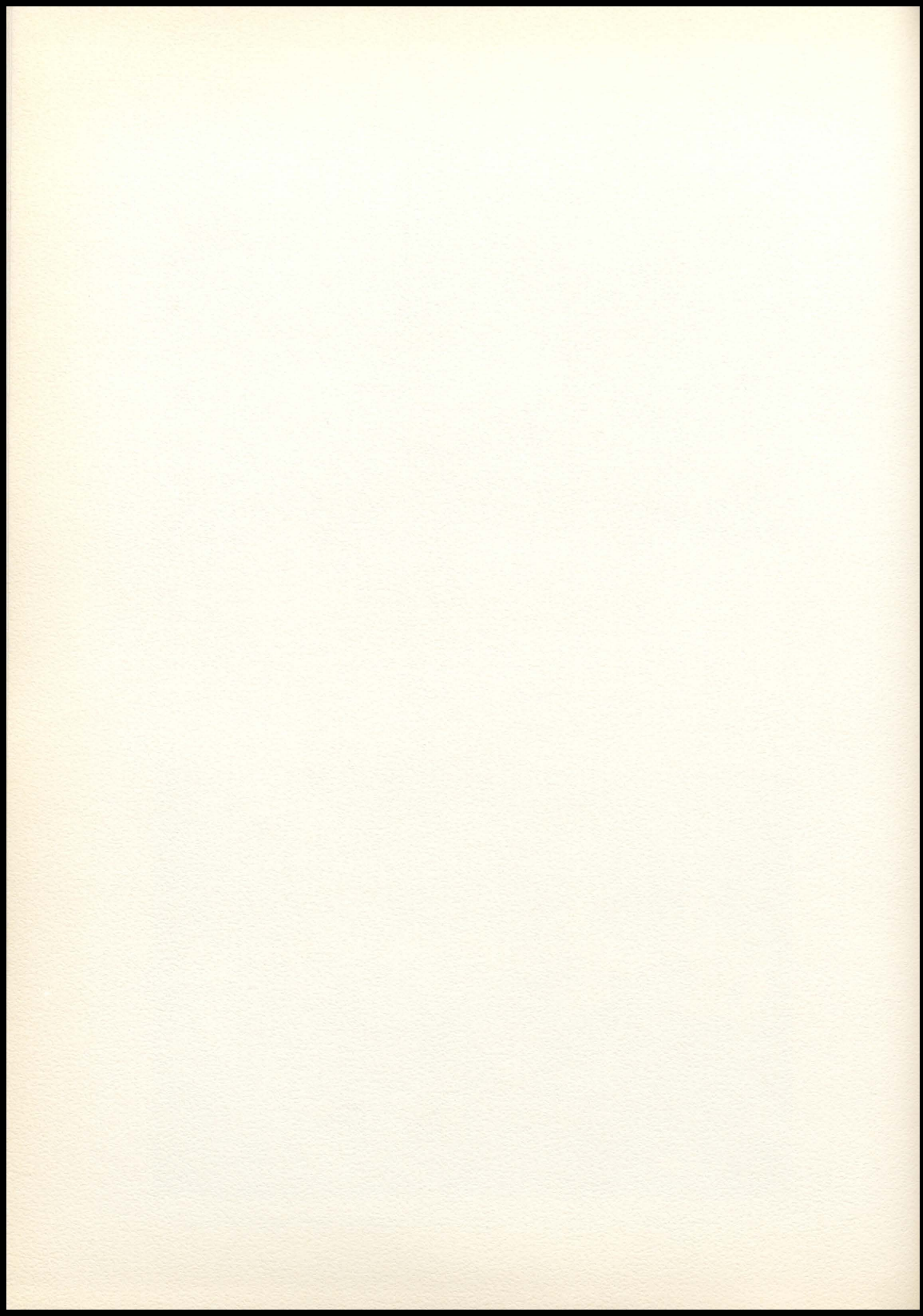

BIBLE CLUB



Back row: M. Garr, S. Burnam, N. Howard, E. Rees, S. Thompson, P. Hoffine, L. Crosby, C. Knipp; Third row: P. Knipp, C. Davis, B. Evans, S. Knight, R. Fuhr, C. Unbenhower, B. Farnsworth, R. Dickson, R. Smith, M. Quinlan; Second row: M. Wilkins, A. Cantrell, L. Farris, M. Ballentine, S. Kahle, L. Queen, D. Bushnell, J. Smith, P. Dunkin, C. Williams; First row: J. Lingo, W. Dunkin, S. Troutner, T. Malone, M. Hewitt, P. Dale, W. Dunham, J. Fenton, J. Ballentine.

STUDENT COUNCIL



Left to right: Gerome Knight, Dick Deonier, Jack Pearman, Pat Lane, Beverly Baum, Miss Hanson, Ronnie Dickson, John Mikesich, Carolyn Hill, Terry Ruby, Ronnie Baker, Norma Howard, Carolyn Wilcox, Bob White.

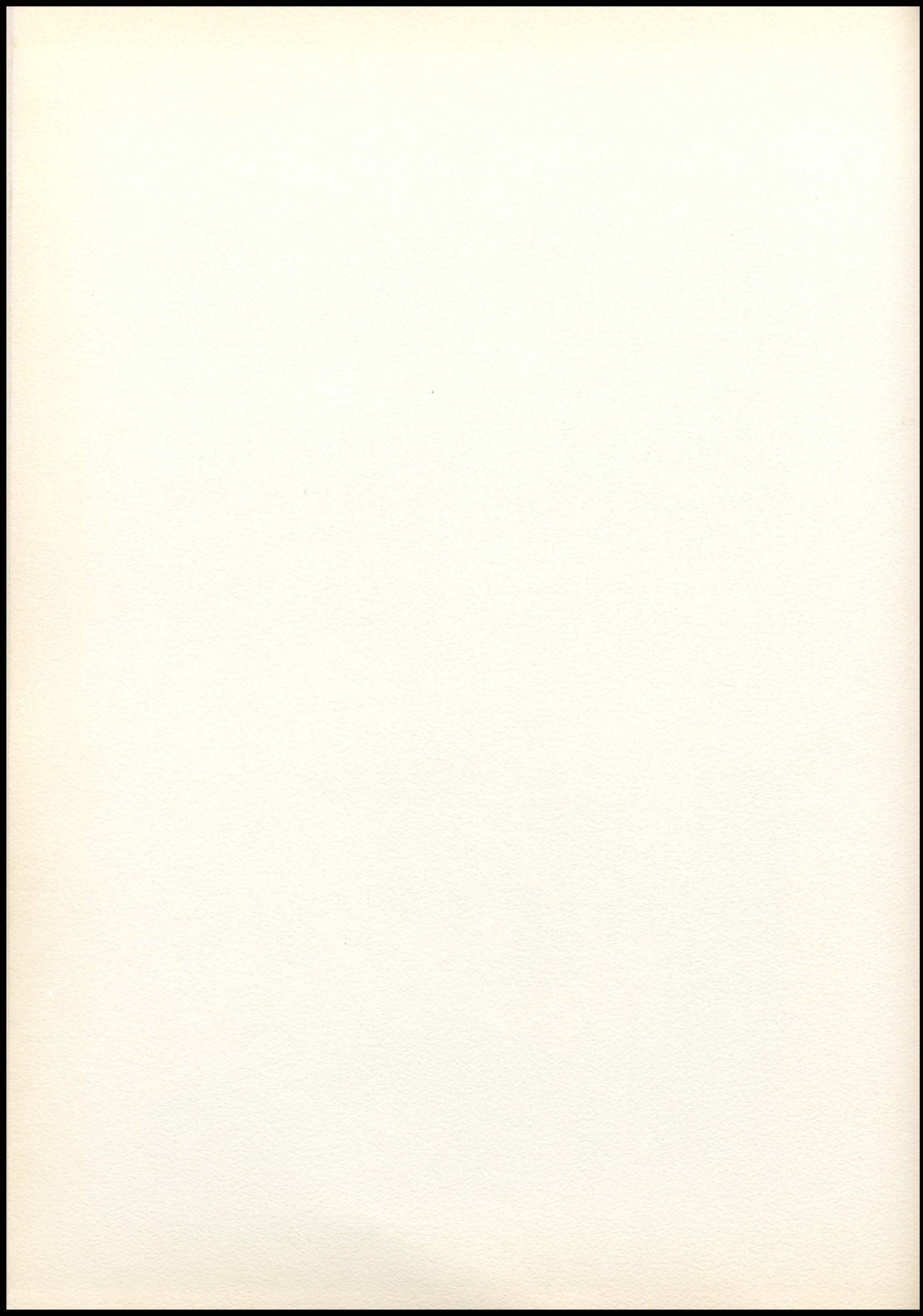

POW WOW STAFF



Left to right: John Walz, Delores Savage, Beverly Baum, Jackie Pearman, Judy Weeks, Jean Walker, Mrs. Stith, Miss Stilwell, Arden McLaughlin, Beverly Hicks, Ronnie Baker, Jack Rehm, Dick Deonier, Bob White.

PRODUCTION STAFF

The Pow Wow

VOL. 14, NO. 2

FEB. 4, 1953

Offer Set To Senior

This year and Professional Club is again offering nursing scholarship. Senior girl who factory scholar and the proper tions. The scholar for all the text books plus \$10 a month during the period of in which the student isn't paid.

This is the fourth year the B.P.W. has offered this scholarship. Two B.P.W. graduates who have all benefited from this scholarship.



Left to right: Shirley Knight, Anne Cantrell, Janice Pardew, Miss Stilwell, Jean Walker, Charlene Sewell, Doris Owens, Shirley Knowlton.

Progresses Date

er Carnival is away, which students to their penny pitching to con-ck for the

re working is year's one of the gayest of the year. They have agreed to set the prices well within the reach of everyone, which means that the prices will have to be very low in-

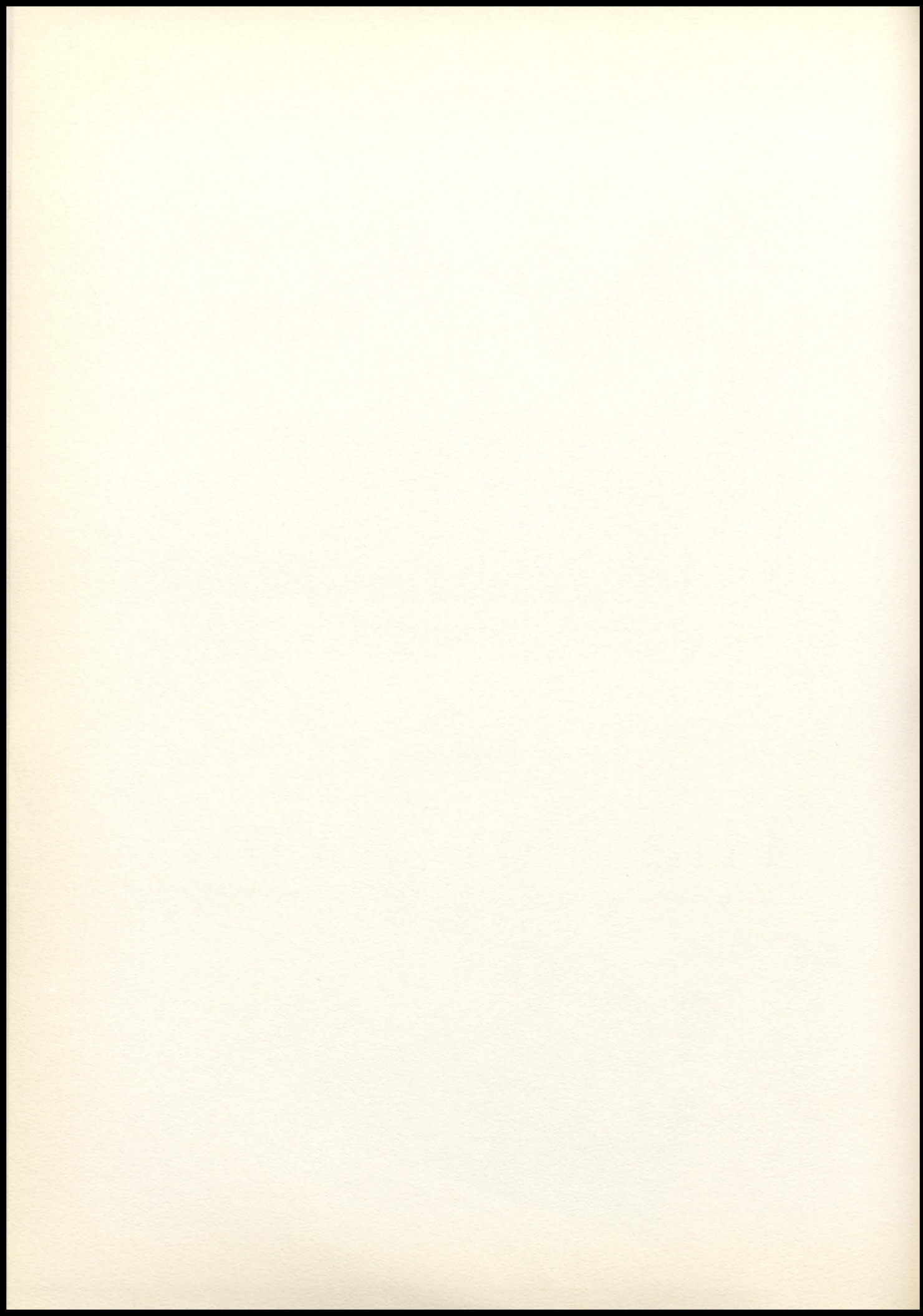

ANNUAL STAFF

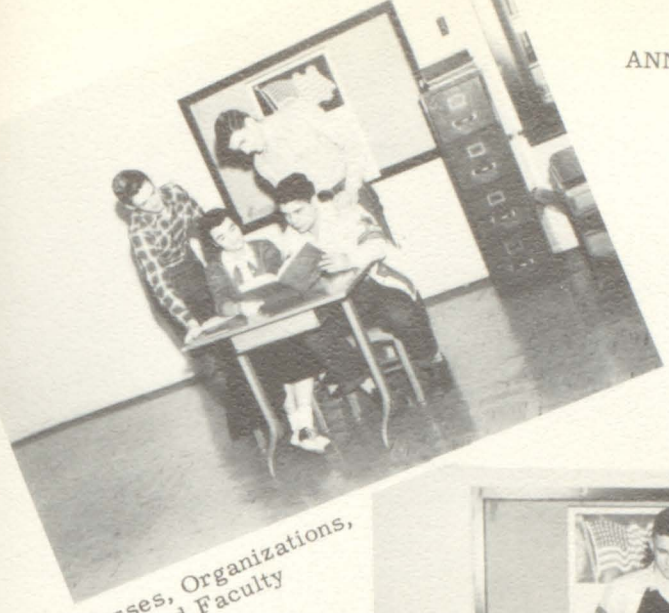

Classes, Organizations,
and Faculty

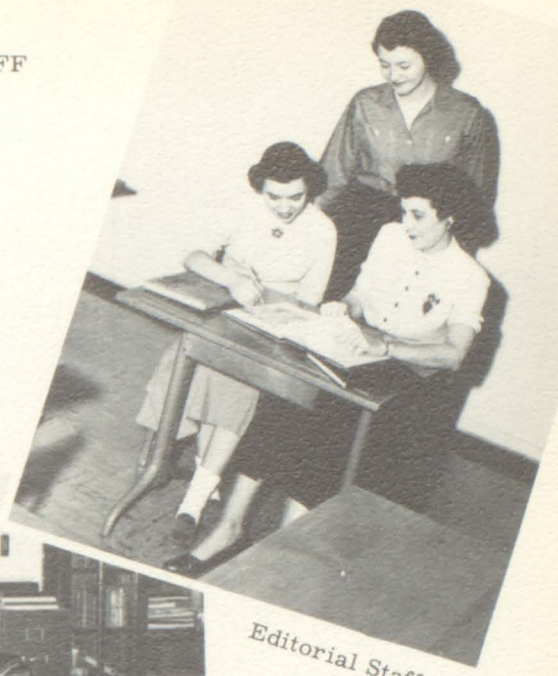

Editorial Staff



Business Staff

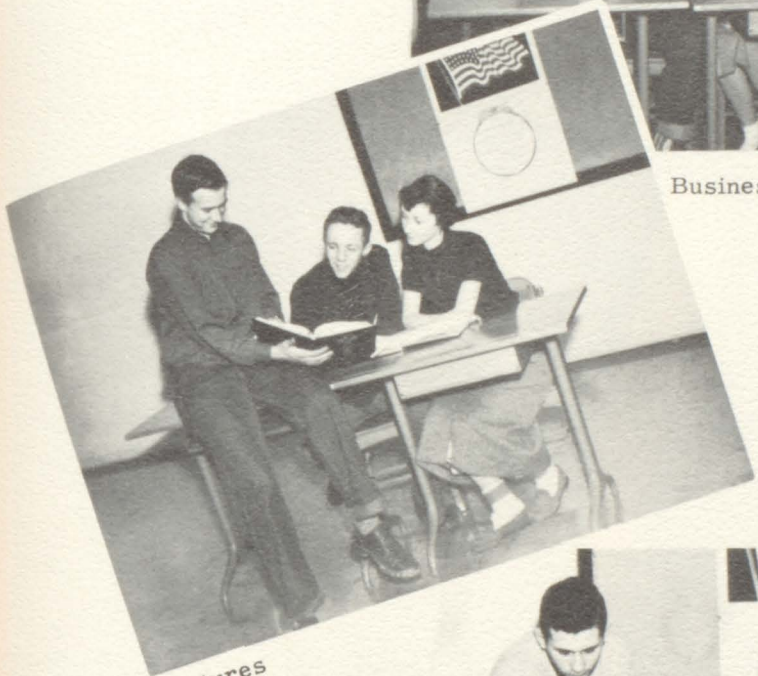

Features

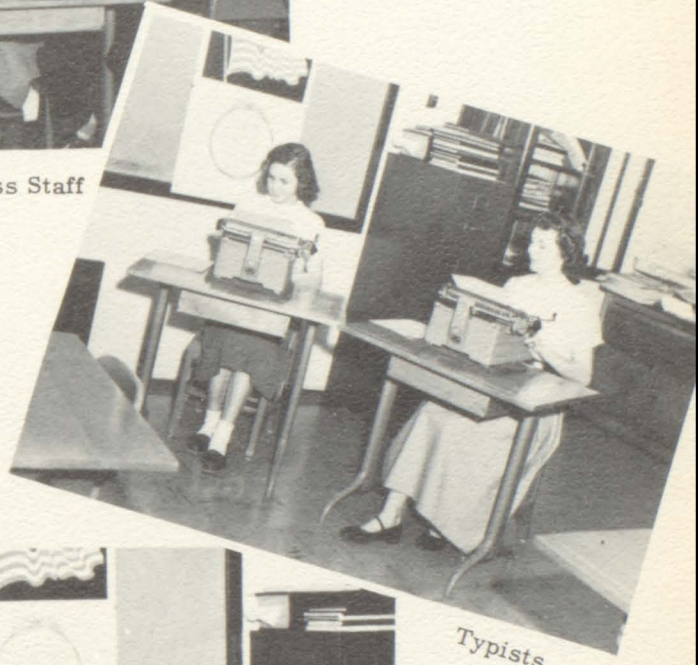

Typists



Seniors and Athletics

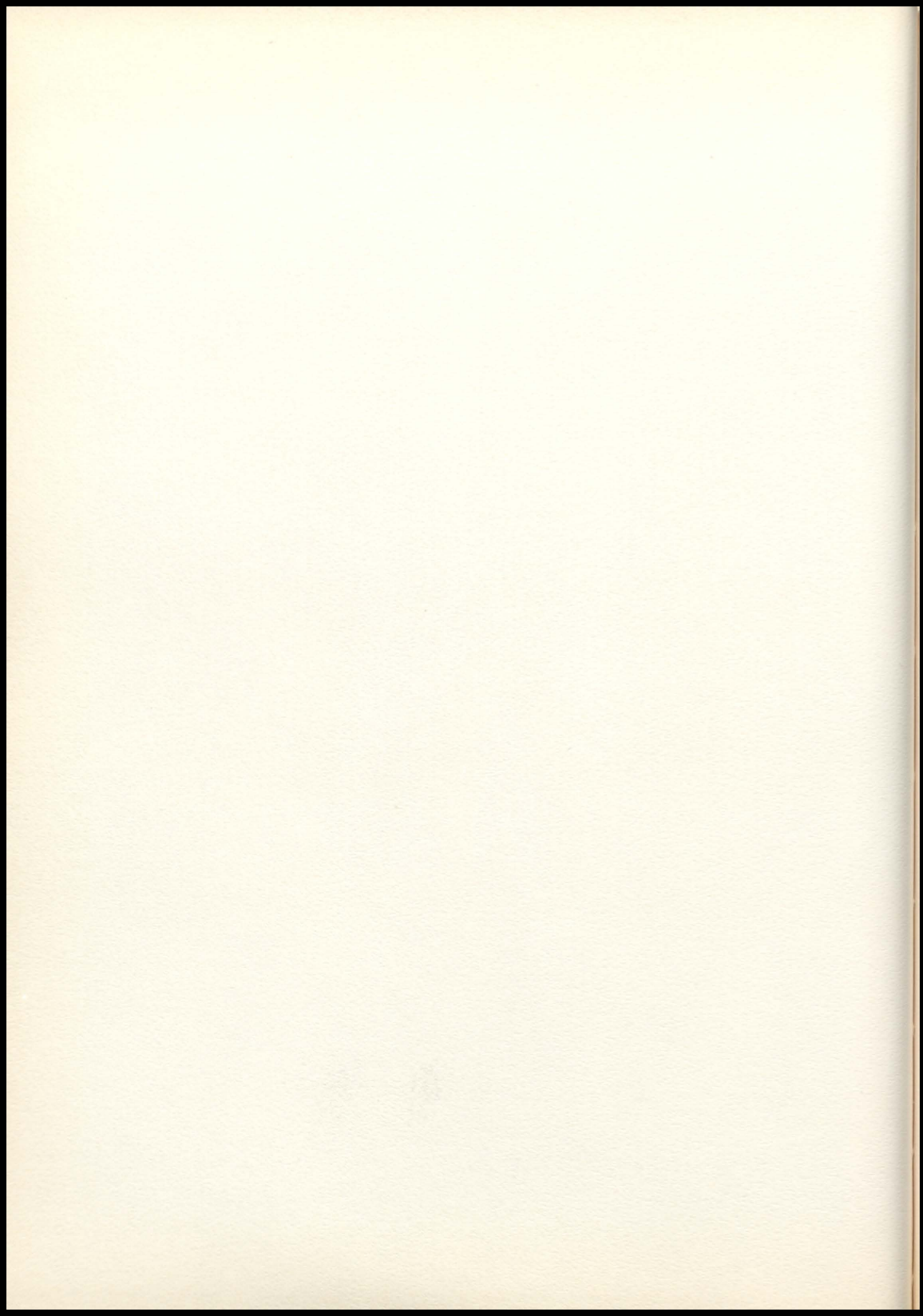

AFTER HOURS



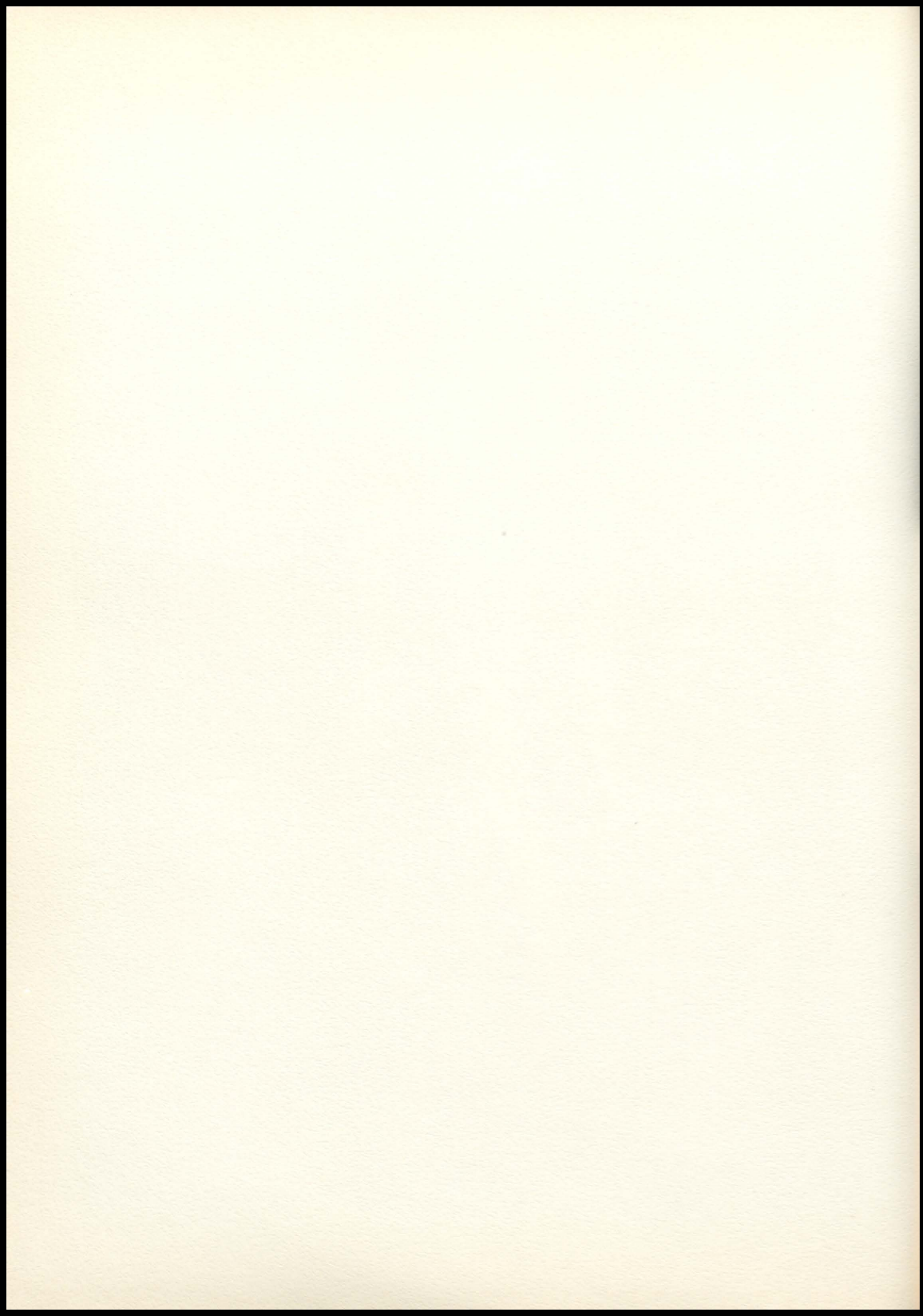

FOOTBALL QUEEN
AND ATTENDANTS



Ardus



Helen



Janice



Louise



Ginger

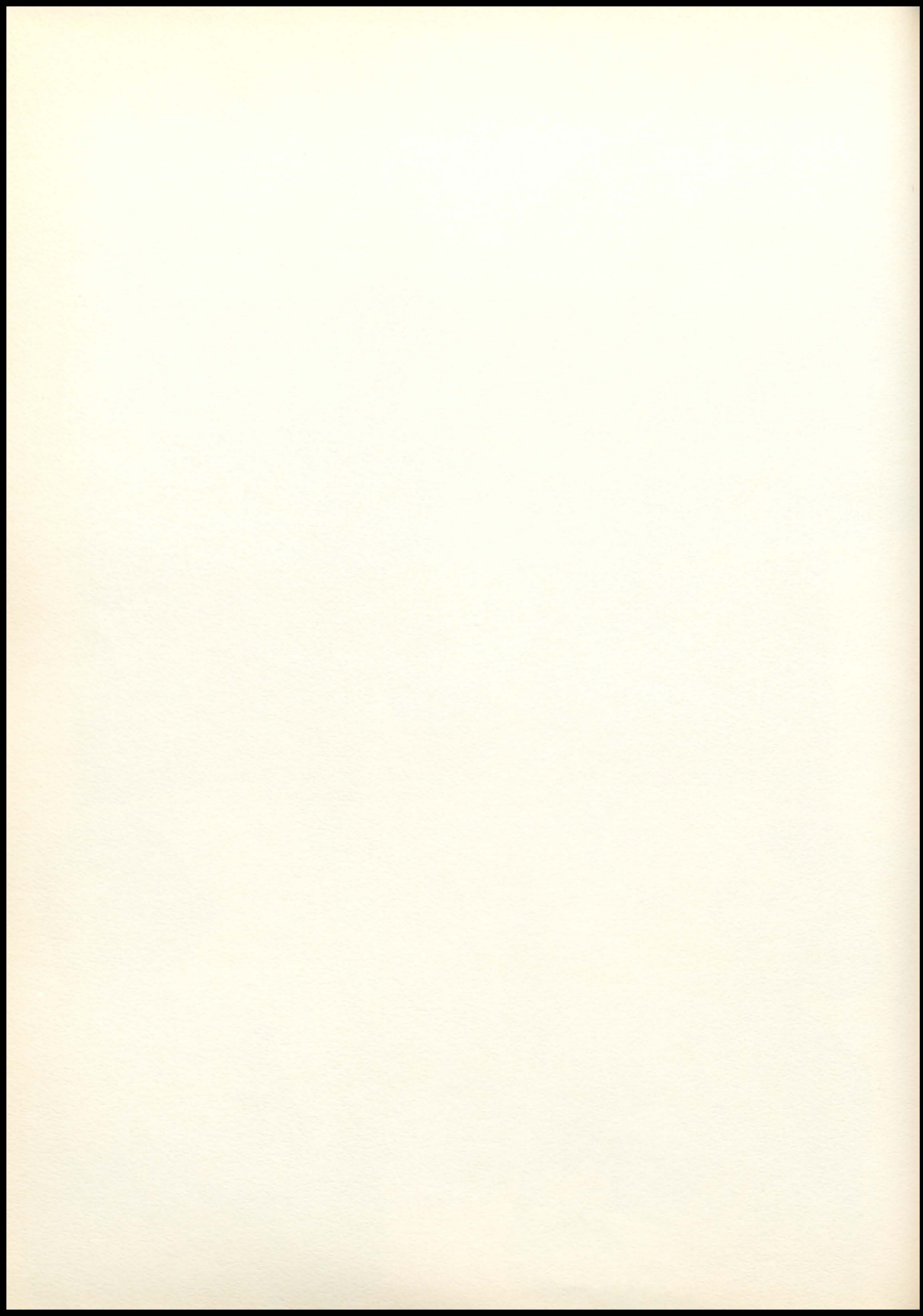

SENIOR CARNIVAL



John Walz

Helen Langford

King and Queen



Coco Knight Sheila Troutner
Freshmen

Candidates for king and queen



Delores Savage Gerald Knight
Juniors



No
Picture

Carol Layman Jim Danelski
Sophomores

Snapshots

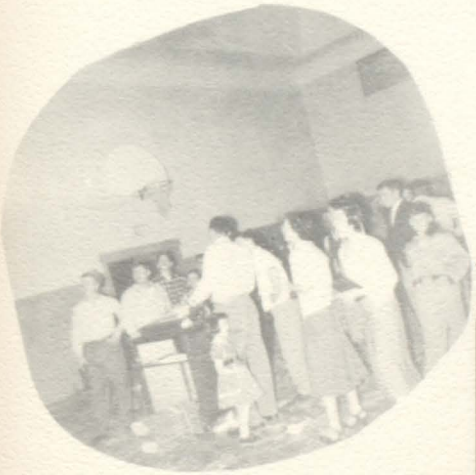

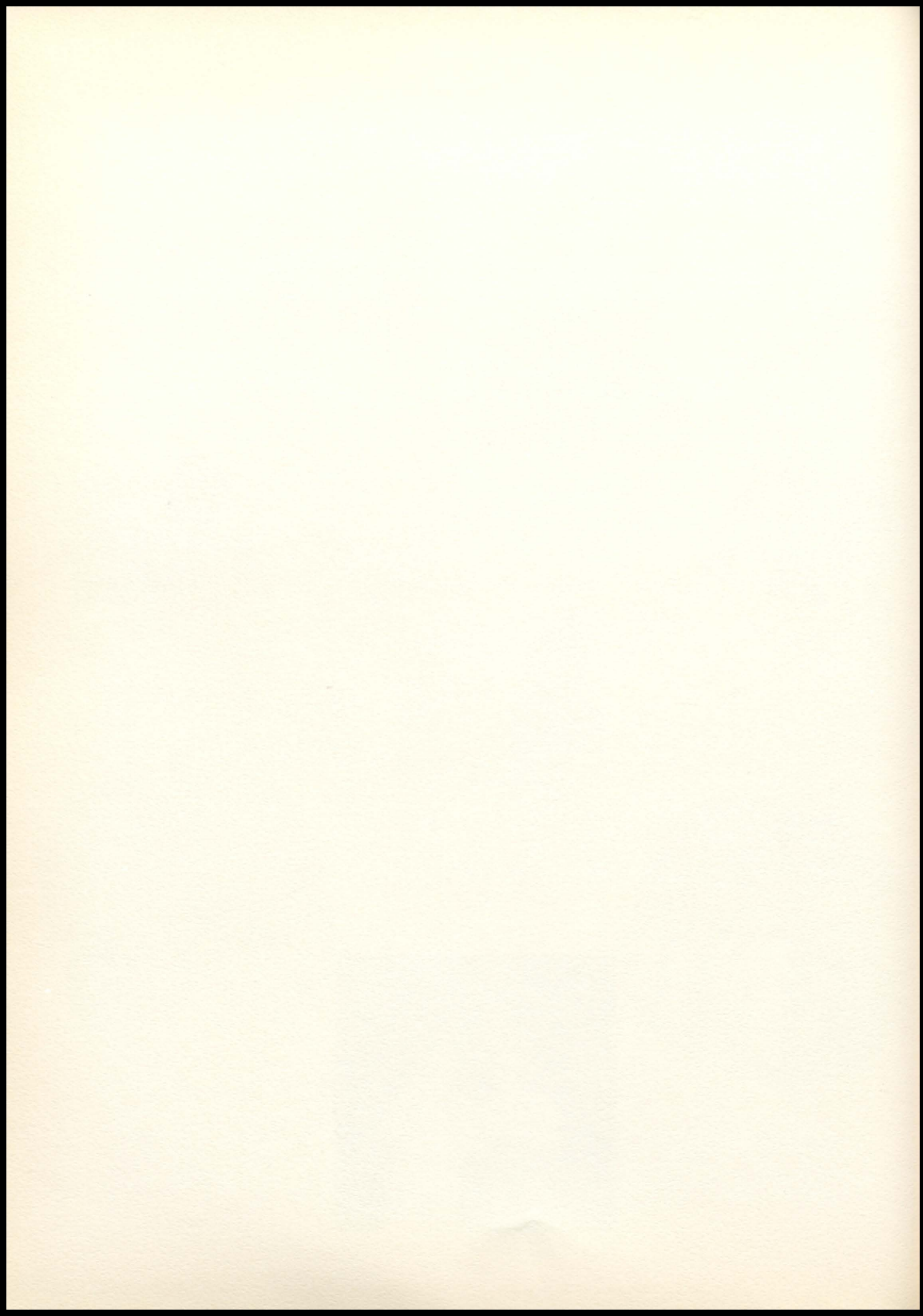

WILL

- I, Jean Walker, leave my pleasant personality to Rosa Lee Einhellig.
- I, Bob White, leave my slim figure to Dale Williams.
- I, Inez Scott, will my sweet and innocent ?? smile to Arduis White.
- I, Wally Reid, leave my shoes behind for all the girls who want to follow in my footsteps.
- I, Judy Weeks, leave my position as editor of the Totem Pole to one up and coming Junior.
- I, John Walz, leave my many honors to anyone who can match them.
- I, Janice Pardew, leave my Marilyn Monroe appeal to Jackie Huntley.
- I, Otto Kellerman, decided not to leave at all after looking over my credits.
- I, Rosemary Ross, leave my friendly manner to Martha Stark.
- I, Terry Ruby, leave my gum under all the chairs.
- I, Pat Lane, refuse to leave Larry Bush.
- I, Larry Bush, leave my all star position to anyone who will work as hard as I did to get it.
- I, Doris Owens, leave my ability to wreck the driving car to anyone who doesn't know how to drive.
- I, Jim Skaggs, leave my sister, "Dee" to some lucky Junior boy.
- I, Lola Queen, leave to get married.
- I, John Fletcher, leave my "B" Club sweater in Paola, with a certain girl.
- I, Marjorie Fenton, leave my heart in the halls of dear old BHS.
- I, George Neer, leave my style of dancing to anyone who is tripple-jointed.
- I, Helen Knipp, leave my formula ?? for keeping hair blond to Nancy Smith.
- I, Jim Moore, leave a group of relieved teachers.
- I, Berdean Hilliard, leave my male pen pals to Roberta Goble.
- I, Lawrence Vaughn, leave my sense of humor to Delbert Mann.
- I, Charlene Sewell, leave my job in the office first hour to anyone who wants it.
- I, Merle Kitchen, leave my large frame to Walter Foster.
- I, Helen Bolton, leave my ability to cheer our team on to victory to Rosemary Davis.
- I, Warren Hanks, leave my curly hair to Wiley Williams.
- I, Connie Richards, leave my title "Red" to Carolyn Wilcox.
- I, Jack Pearman, leave a few broken test tubes and a formula for blowing up the chemistry lab to Bev Baum.
- I, Keith Beard, leave some "shell-shocked" teachers.
- I, Cathy Williams, leave my curly locks to Nita Lee Troutner.
- I, Ed Mackey, leave a much occupied chair in Mr. Whitehead's office to John Heeter.
- I, George Mikesich, leave all my bow-ties to Mr. Litchfield, who doesn't have any.
- I, Lillie Knipp, leave my very own way of giggling to Ann Klamet.
- I, Don Millsap, leave my ability to take pictures to anyone who likes Ike.
- I, Ray Smith, leave my quiet ways to Gerald Knight.
- I, Helen Langford, leave my willingness to help others to any Junior.
- I, Melvin Quinlan, leave my glasses to the Junior most likely to succeed.
- I, Mary Purtee, leave my love of art to the future art students.
- I, Jack Rehm, leave the Ag. room to Terry Coleman.
- I, Peggy Dunkin, leave my sweet ways to Bev Hicks.
- I, Darrell Chronister, leave my height to the Hanson twins.
- I, Morton Holmes, leave--with the intention of not coming back.
- I, Shirley Knight, leave my ability to get good grades to anyone who will study.
- I, Ernest Fenton, leave my typewriter--with a few minor things gone.
- I, Anne Cantrell, leave my seat in assemble to Jessie Smith.
- I, Richard Everhart, leave my willingness to help to Ronnie Baker.
- I, Shirley Knowlton, leave my position as head cheerleader to Delores Savage.
- I, Bob Klotz, leave my ability to laugh at my own jokes to anyone who is discouraged.

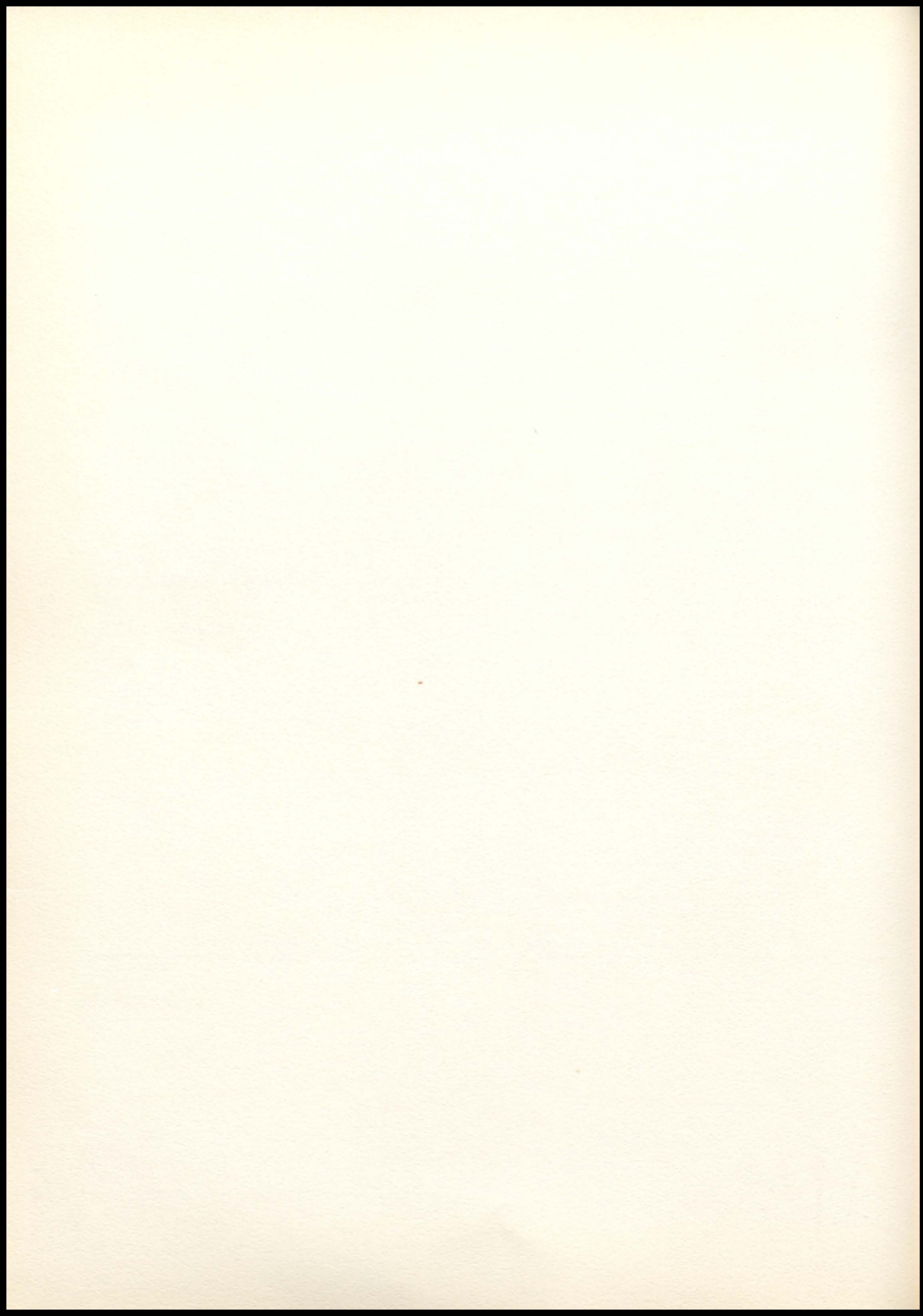



Jean Walker



Bob White

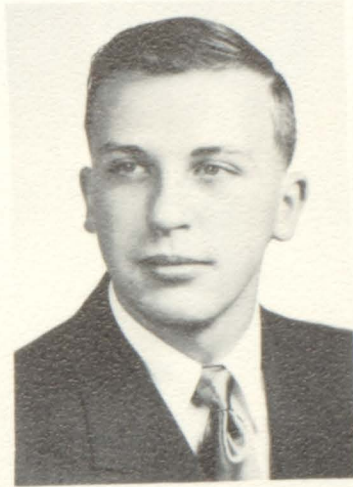

Judy Weeks



N
a
t
i
o
n
a
l

H
o
n
o
r

S
o
c
i
e
t
y



Jack Rehm



Marjorie Fenton

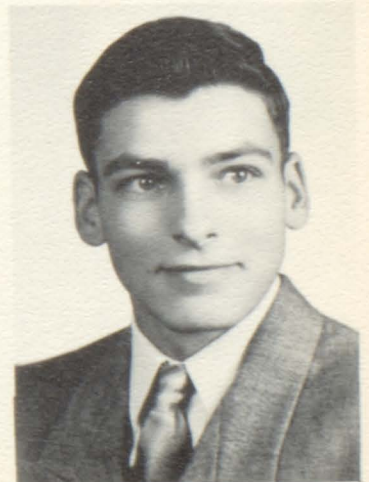

Ernest Fenton



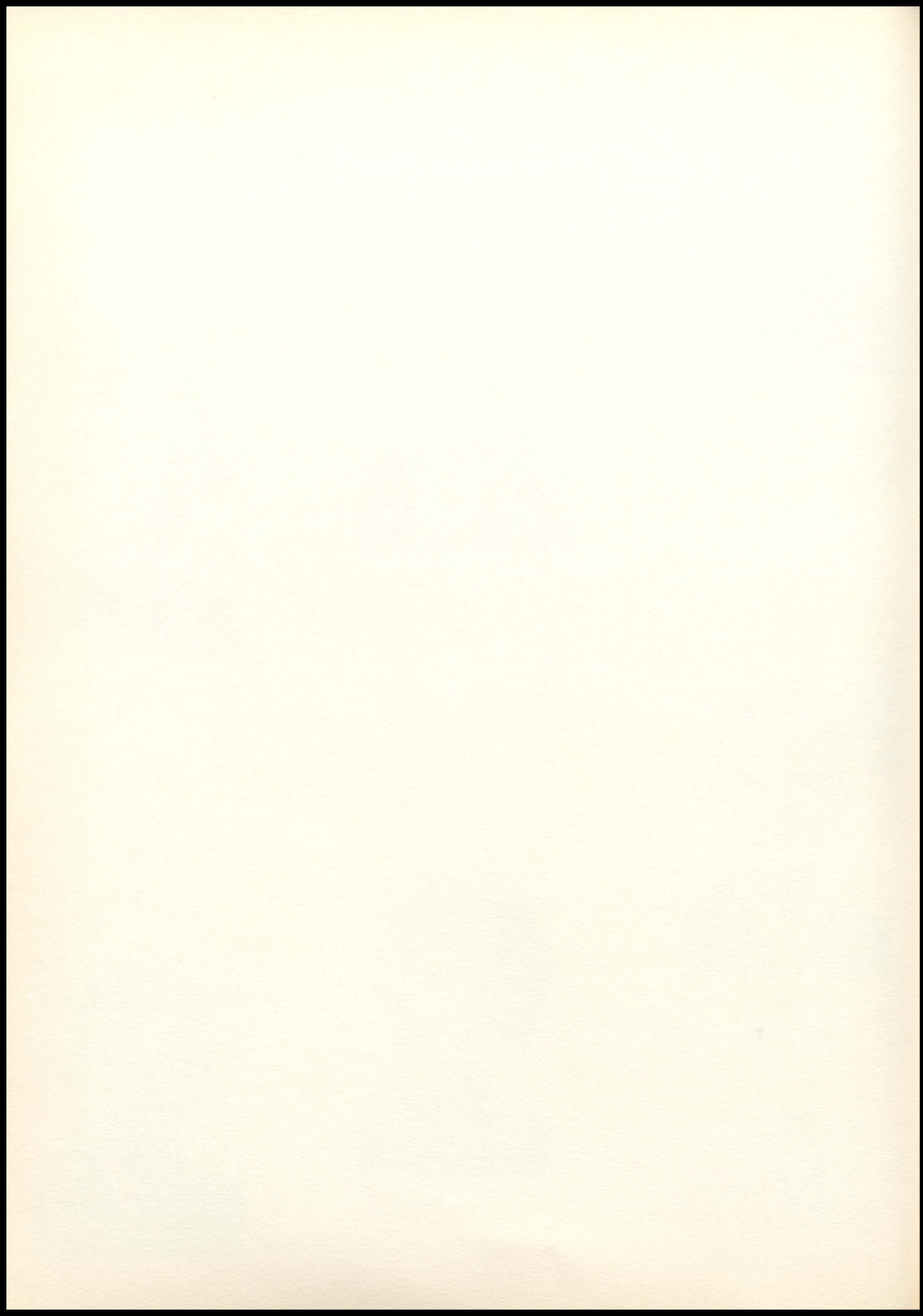

SNAPSHOTS



Keith



Inez



Terry



Marjorie



Larry



Cathy



Helen



Judy



Pat



Lola



John



Morton



Shirley



George



Rosemary



Ernest



Charlene



Bob



Doris



Donald



Jean



Janice



Darrell



Connie



Otto

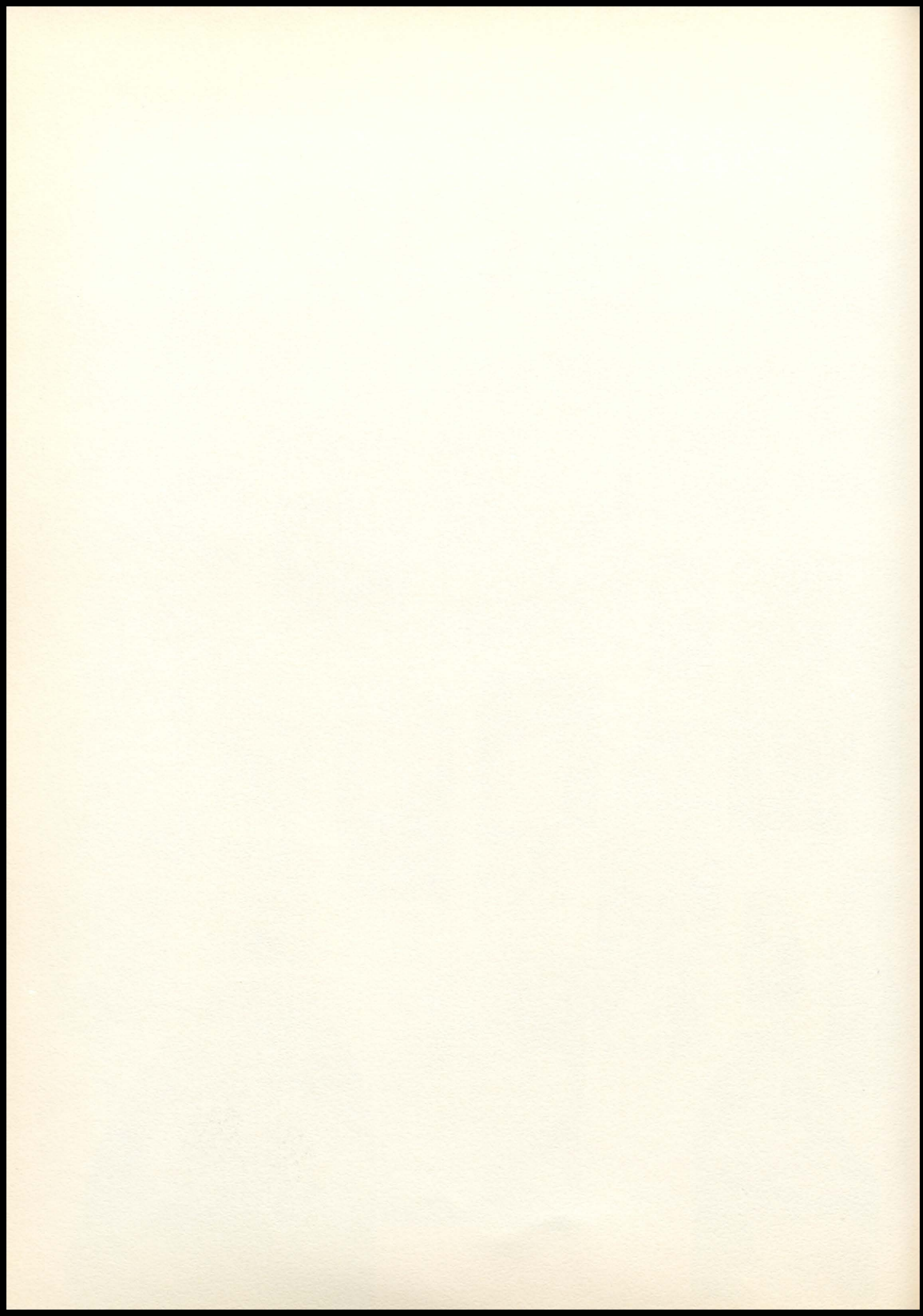



KANCEL'S THRIFTWAY SUPER MARKET

101 S. NETTLETON

PHONE 32



W. F. REHM REAL ESTATE & INSURANCE

220 OAK



CHRISTIANSSENS JEWELRY

134 OAK

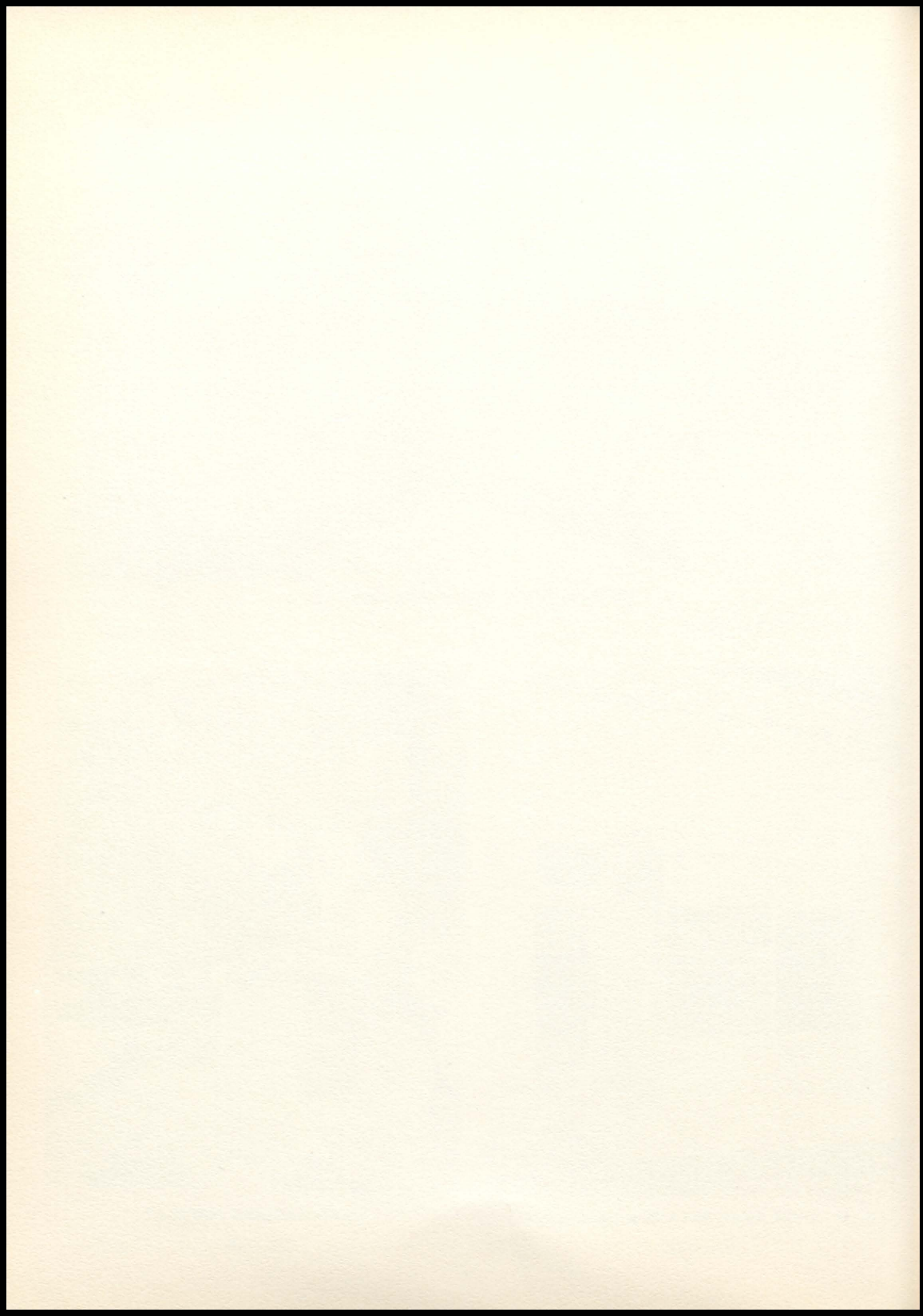



FEDERATED STORE

BONNER SPRINGS

PHONE 7



R. P. BEAUDRY & SON

127 OAK

PHONE 164

INSURANCE MANAGERS



HEETER'S MARKET

136 OAK

PHONE 139



THE OWL HARDWARE COMPANY

226 OAK

PHONE 28

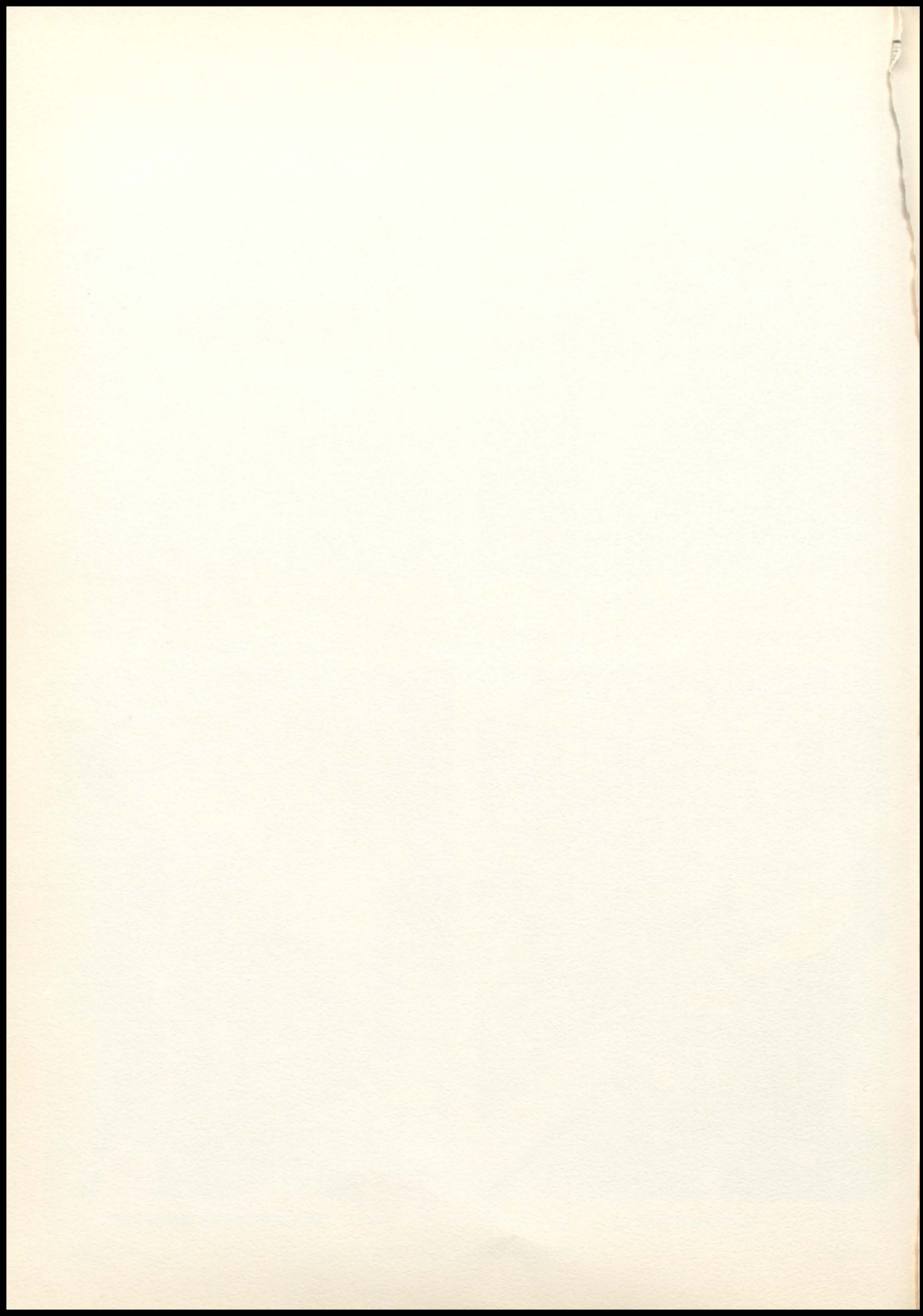

COMPLIMENTS

OF

FINE GROCERIES AND MEATS

GAS AND AUTO SUPPLIES

BONNER OAKS

McHENRY'S GROCERY

511 N. NETTLETON

PHONE 231

KANSAS POWER AND LIGHT COMPANY

121 OAK

PHONE 113

SAM GILLUM, MANAGER

COMPLIMENTS

OF

GINGER'S SNACK SHOP

311 OAK STREET

WHERE THE ELITE EAT

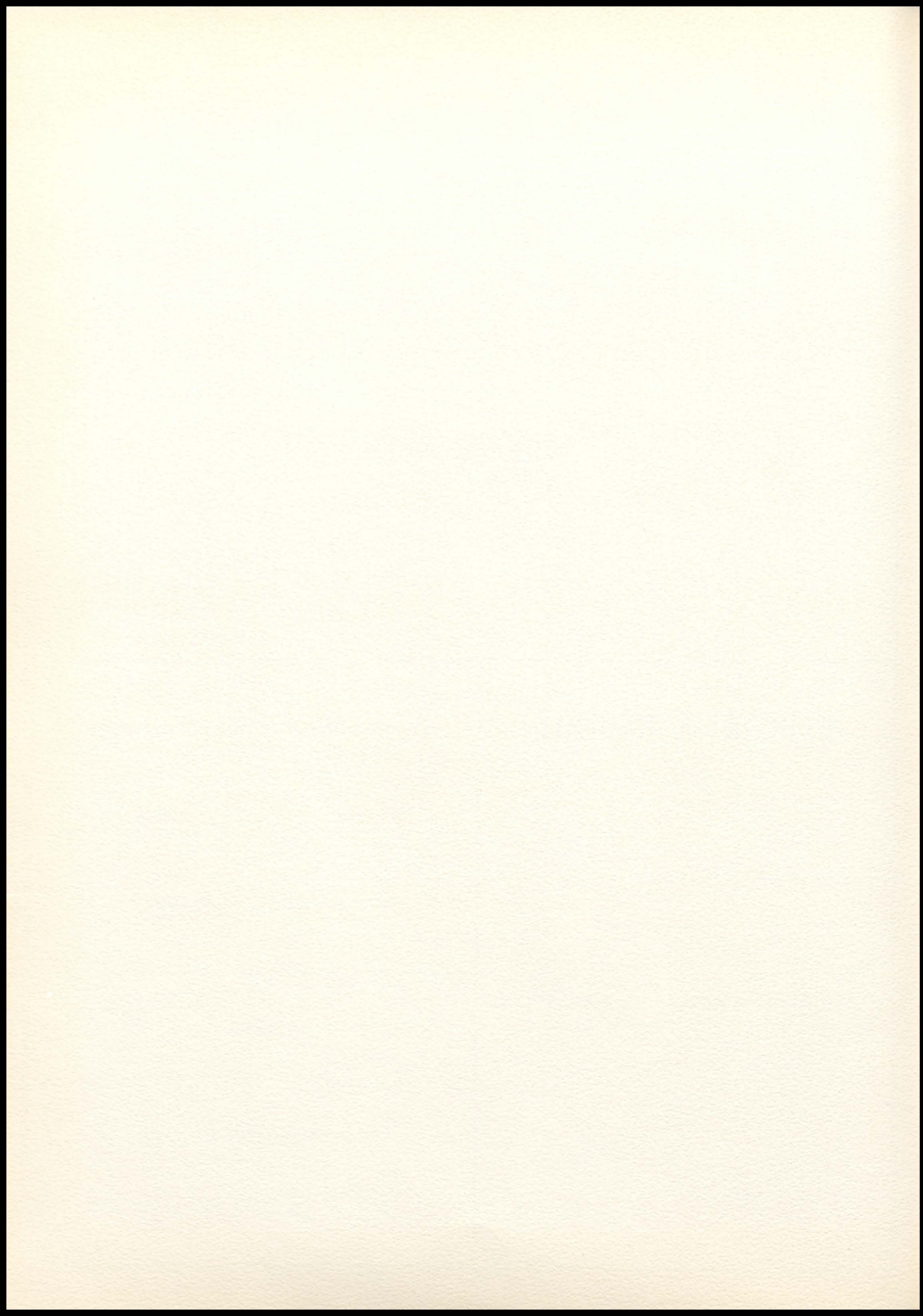



BONNER SPRINGS
CHAMBER OF COMMERCE

Helen Duncan's
HANDY LETTER SHOP

BONNER SPRINGS
FEDERAL CREDIT UNION

HULBURD INSURANCE AGENCY

PHONES 152 - 52

COMPLIMENTS

OF

NATURAL STORAGE COMPANY

LORING, KANSAS

PHONE 330

RUBY LAUNDRY

SELF SERVICE DRY CLEANING

107 OAK

PHONE 234

COMPLIMENTS

OF

MIZE GROCERY

RESIDENT PHONE 417

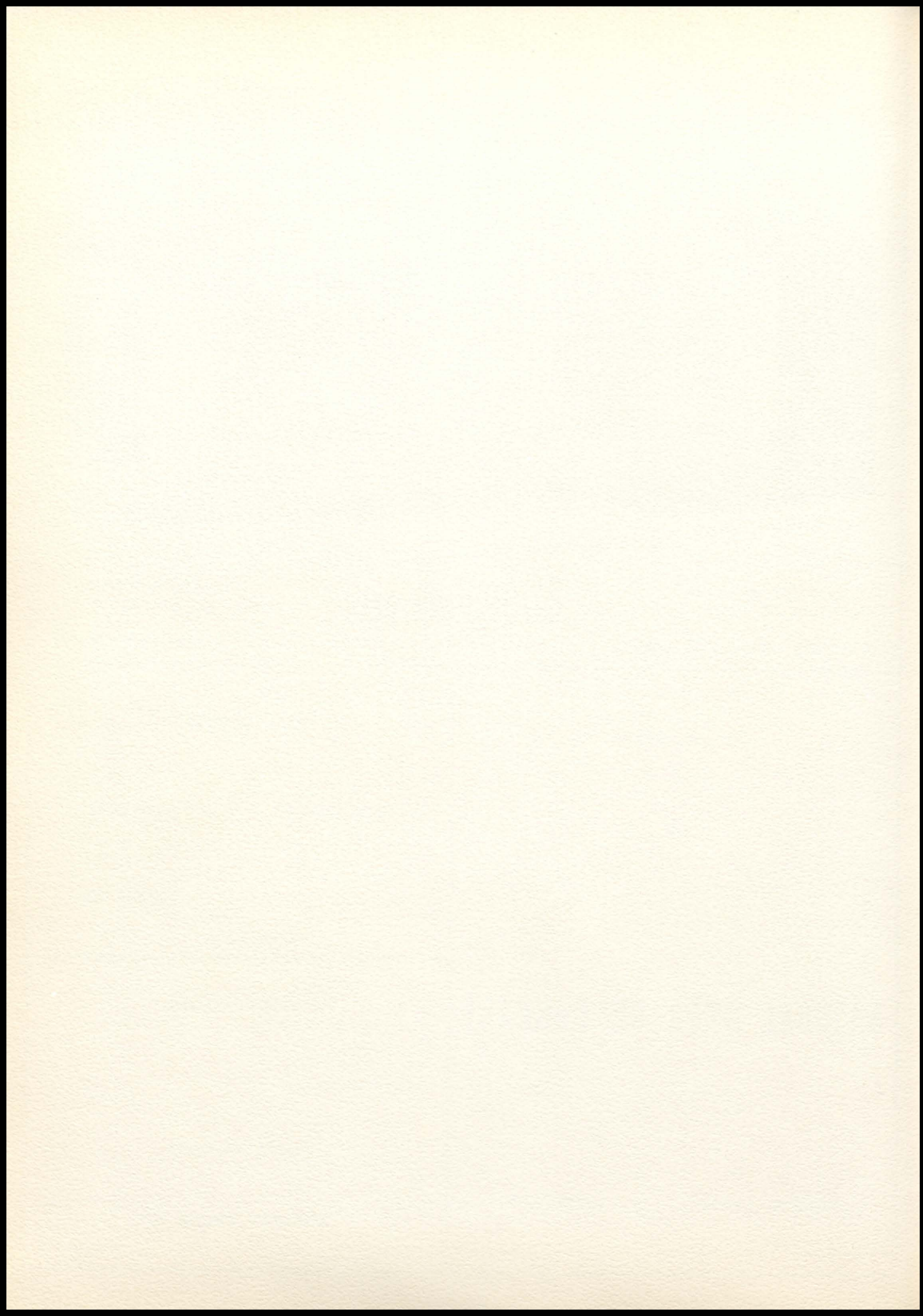



HININGER CHEVROLET COMPANY

112 OAK

PHONE 69

COMPLIMENTS

OF

BONNER SPRINGS LUMBER COMPANY

209 OAK STREET

PHONE 2

WESTERN AUTO ASSOCIATE STORE

MANAGER, WM. M. GRIFFIN

202 OAK

PHONE 546

BONNER SPRINGS



BONNER SPRINGS PAINT & WALLPAPER

119 OAK

PHONE 465



CAVANAUGH'S I G A STORE

203 OAK

PHONE 17

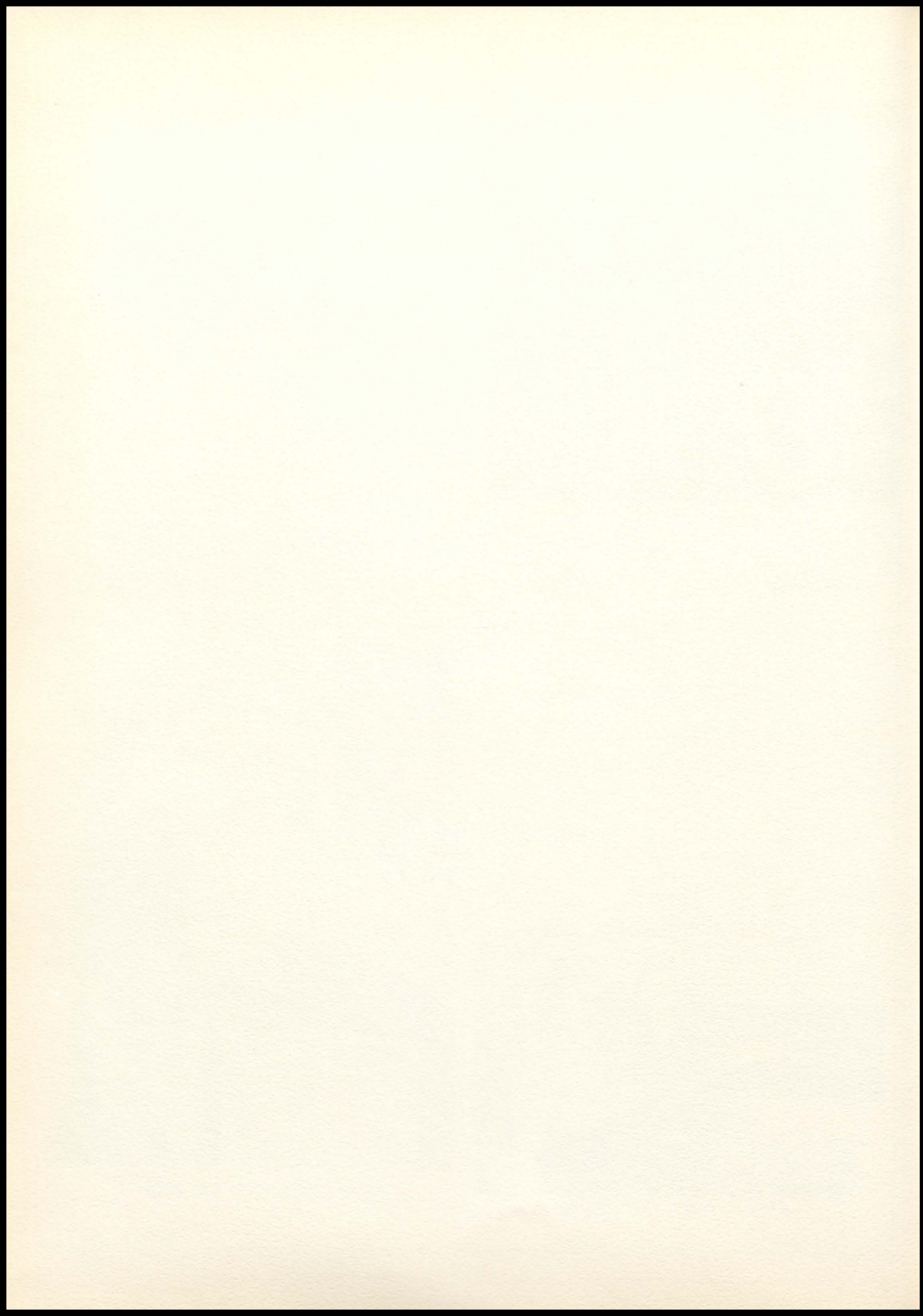



CHUCK and LENA'S TAVERN

113 OAK STREET

BONNER SPRINGS

COMPLIMENTS

OF

SCOTT'S GROCERY

LORING, KANSAS PHONE 4-F-12

COMMERCIAL STATE BANK

201 OAK

PHONE 13

SCOTTY GOBLE'S GARAGE

113 EAST THIRD

MEMBER OF F.D.I.C.

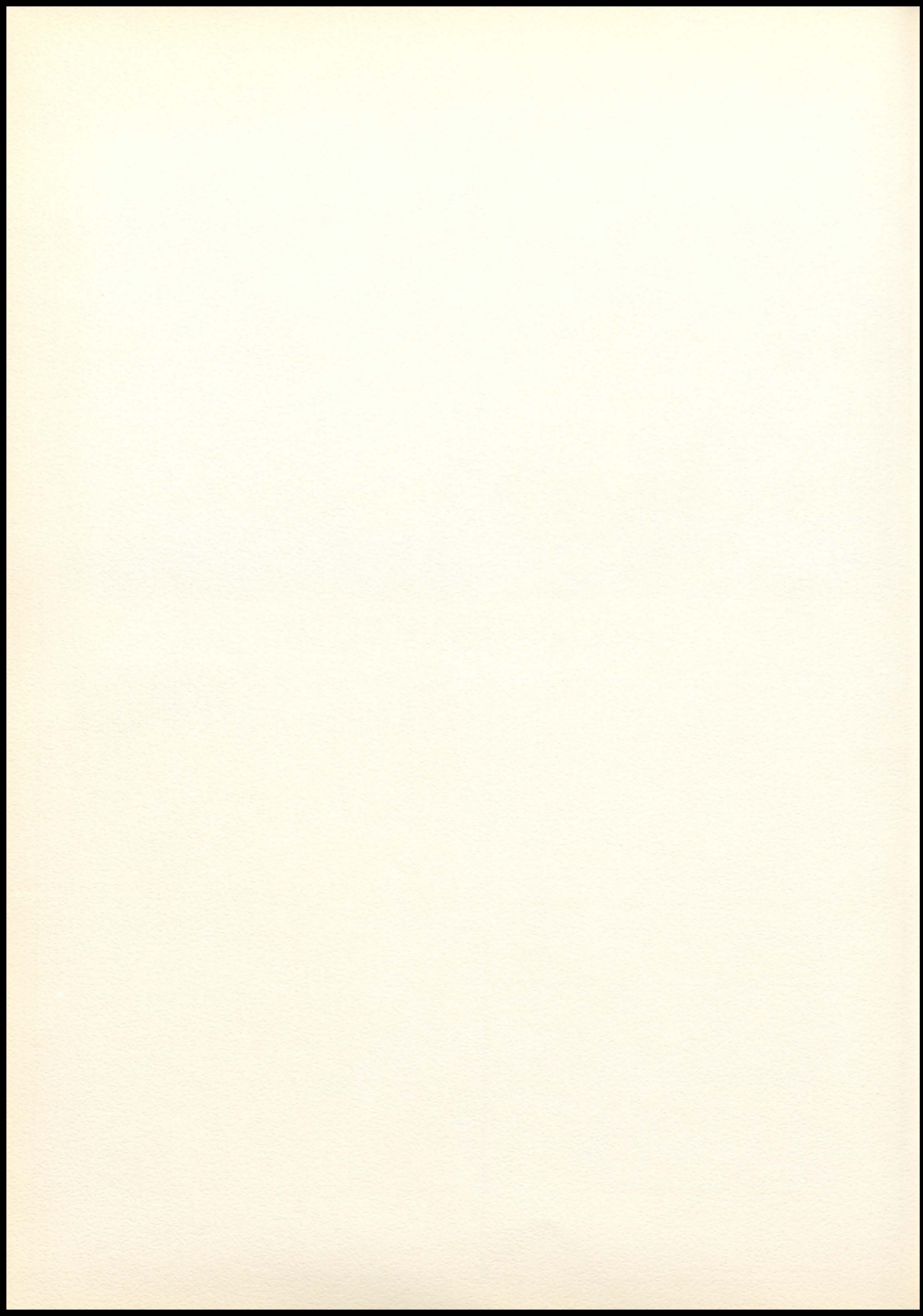



BONNER SPRINGS BUILDING AND LOAN

.132 OAK PHONE 60
EVERETT INS. AGENCY

COMPLIMENTS

OF

COLEMAN IMPLEMENT COMPANY

105 FRONT PHONE 243

DR. D. O. WENDT

VETERINARIAN

213 E. SECOND PHONE 226

COMPLIMENTS

OF

DR. O. G. RHODES

108 N. NETTLETON PHONE 50

COMPLIMENTS

OF

LUTHER'S BARBER SHOP



IRIS MARKET

302 OAK PHONE 82

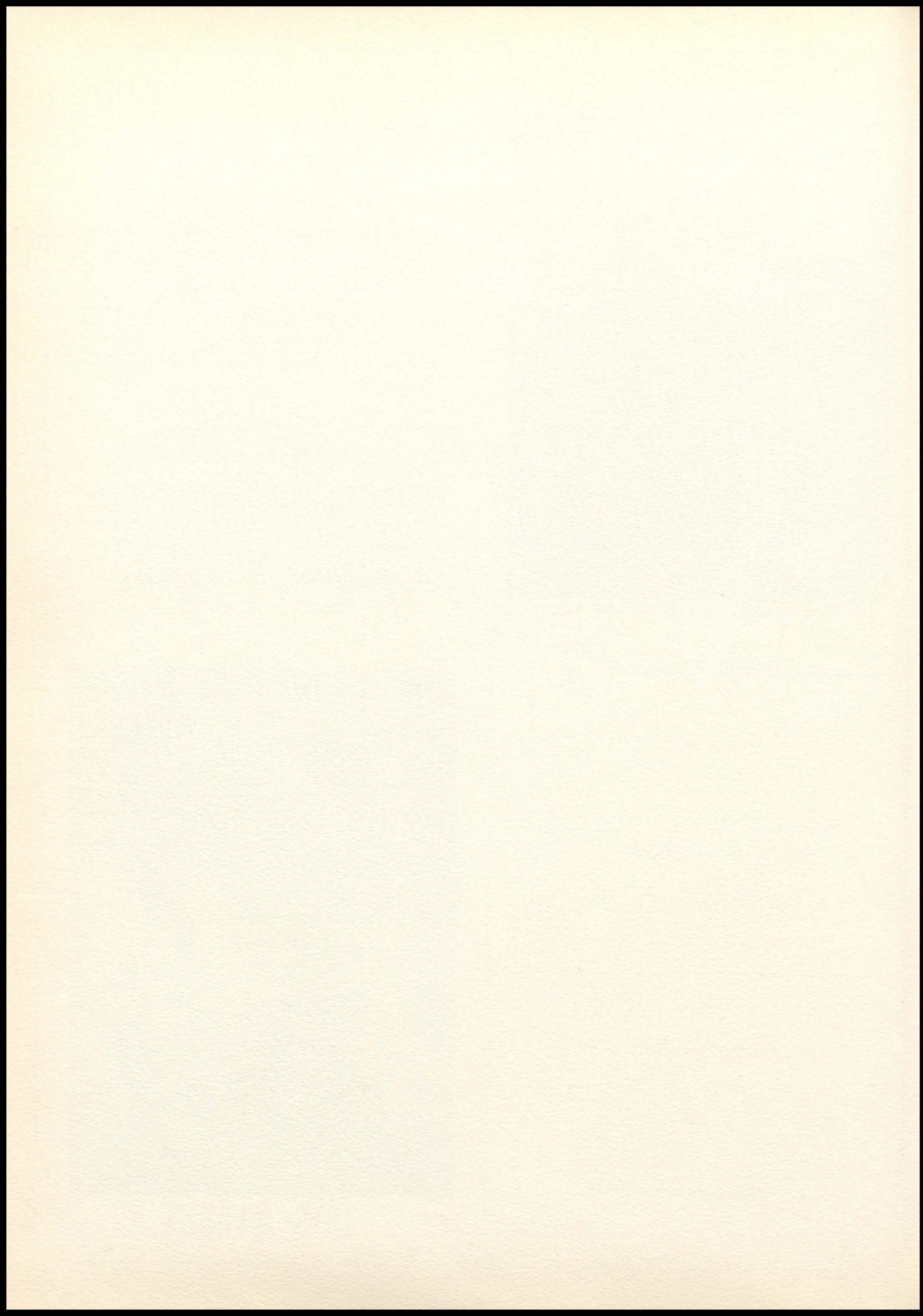

ED LONG MOTORS

228 OAK

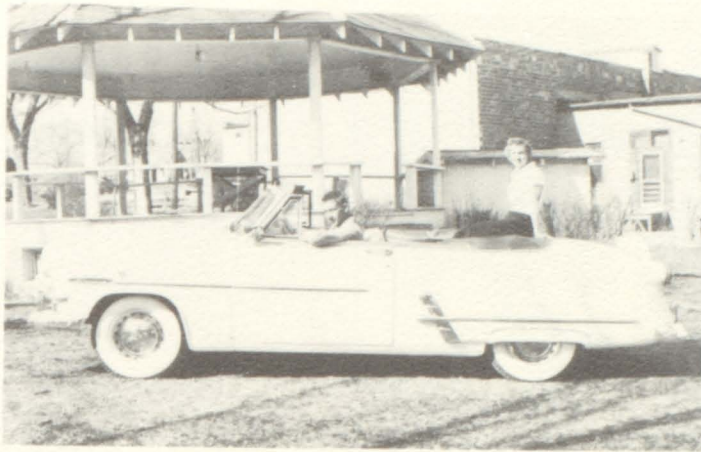

PHONE 133 or 24

NEW & USED CARS AND TRUCKS

BEN FRANKLIN STORE

MANAGER, DON COFFMAN BONNER SPRINGS

129 OAK

PHONE 40

BONNER SPRINGS CHIEFTAIN

128 OAK

PHONES 147 - 49

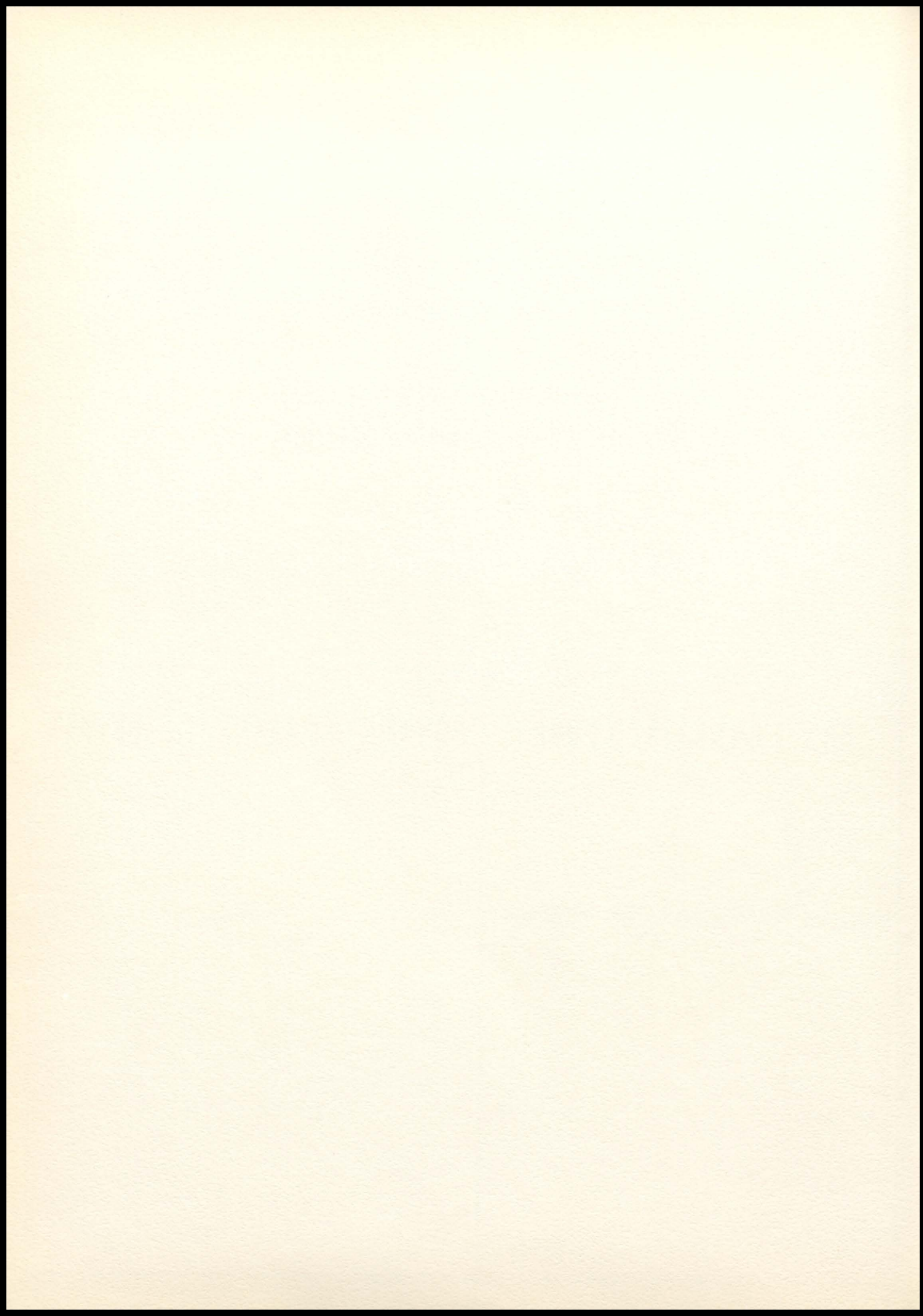

BEST WISHES TO CLASS OF "53"

BONNIE'S LUNCH

MAAS GIFT SHOP

EVERYTHING FOR THE
WEDDING AND ANNIVERSARY



WHITE'S DEPARTMENT STORE

109 OAK

PHONE 27



COMPLIMENTS OF
PERKINS HARDWARE

304 OAK

PHONE 199

THE CENTRAL WEST
UTILITY COMPANY

119 E. SECOND

PHONE 83

COMPLIMENTS

OF

123 1/2 OAK

PHONE 774

OSCAR HYOORT'S
BILLIARD PARLOR

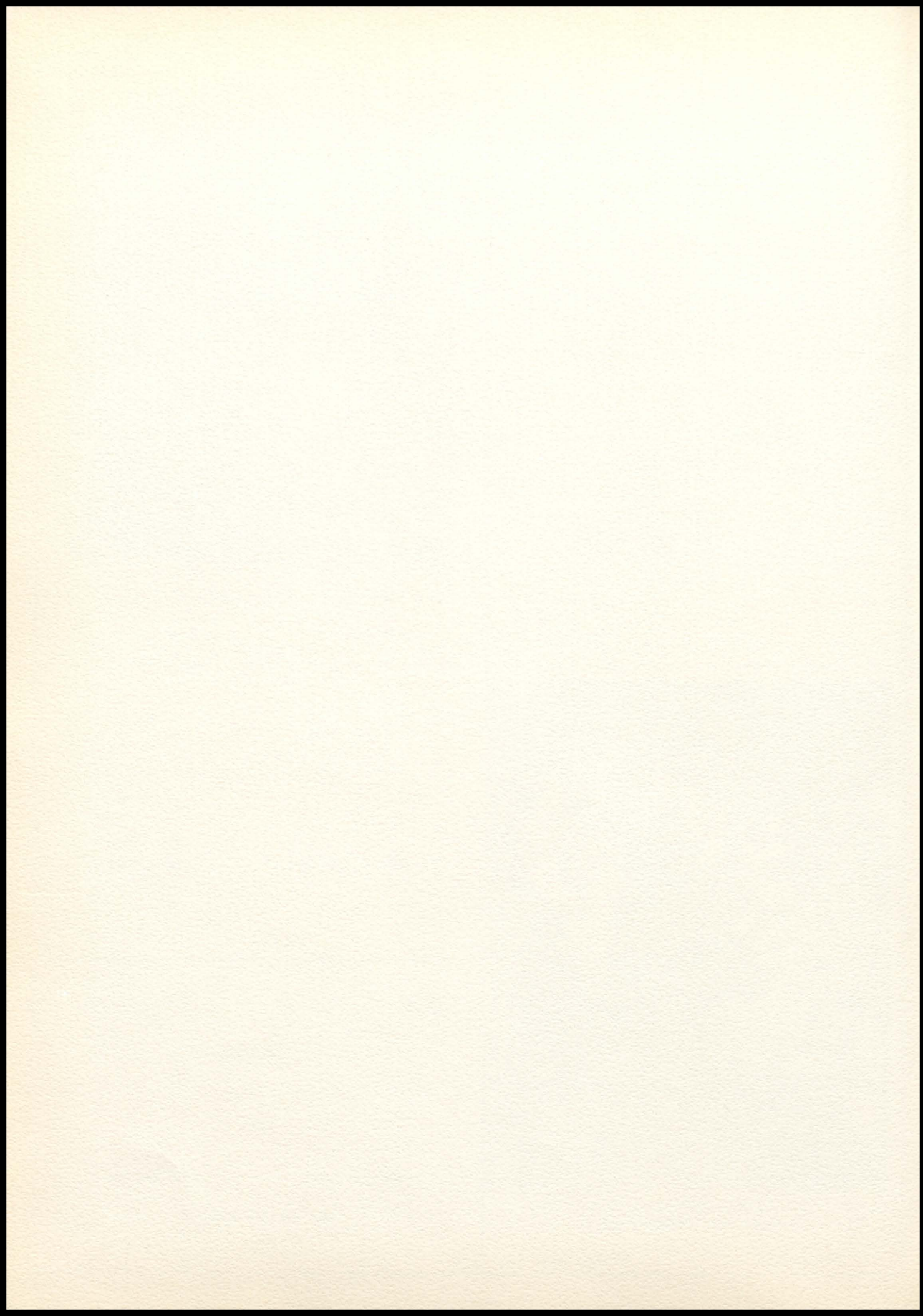

COMPLIMENTS

OF

H. C. DAVIS SON'S MILL MACHINERY CO.

405 E. FRONT

PHONE 216

COMPLIMENTS

OF

ALDEN HARRINGTON & SON
FUNERAL HOME

214 OAK STREET

PHONE 74

CONGRATULATIONS

TO

CLASS OF 1953

HOMER FLEMING INSURANCE AGENCY

BONNER SPRINGS PLUMBING & HEATING

COLEMAN HEATING UNITS

108 WEST SECOND

PHONE 188

WM. H. BARTH, OWNER

BEST WISHES

FROM

BONNER FEED & FUEL

116 CEDAR

PHONE 223

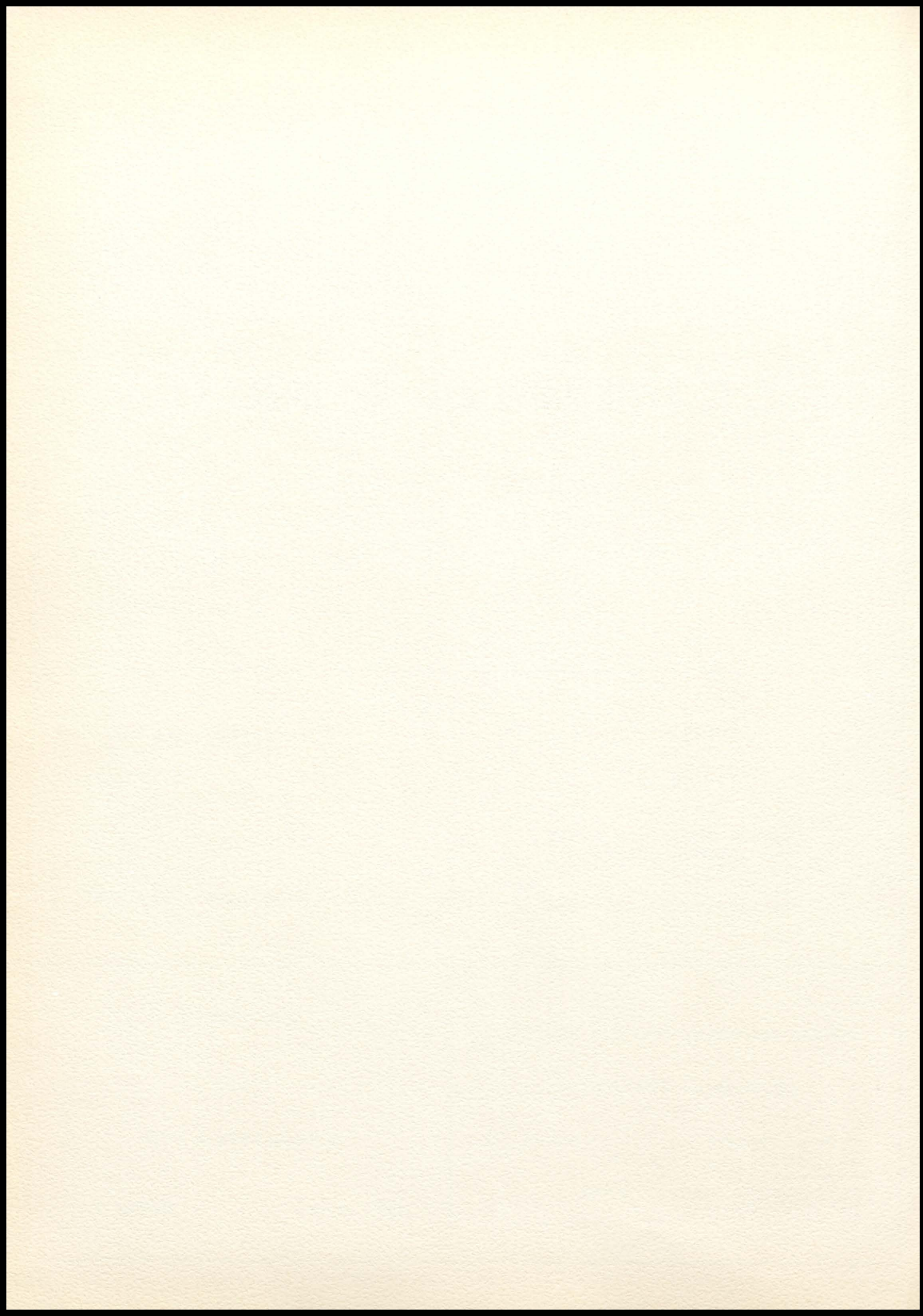



RIO THEATRE

105 SOUTH NETTLETON

PHONE 111

COMPLIMENTS

OF

JOHNSON'S SERVICE STATION

101 OAK

PHONE 324

FREY AUTO SALES

108 EAST SECOND

PHONE 235



CUT & CURL BEAUTY SHOP

130 OAK

PHONE 91

USED CARS, TIRES, BATTERIES, ACCESSORIES

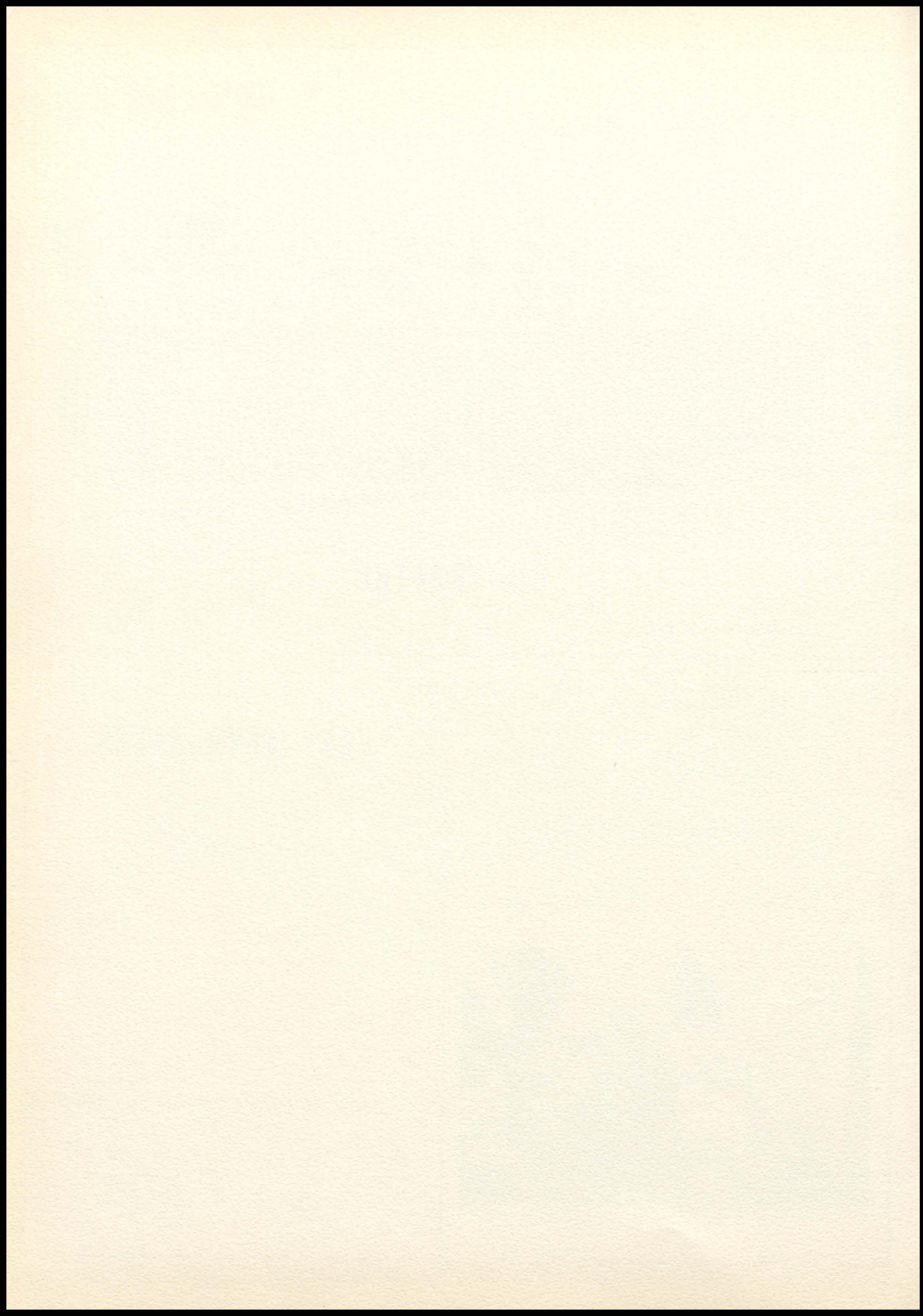

COMPLIMENTS

of

STUBB'S COAL and FEED STUBB'S CONSTRUCTION CO.

400 EAST FRONT

QUALITY BUILT HOMES

PHONE 196

119 EAST SECOND

ED MACKEY'S SERVICE STATION

CUT-RATE GAS

133 CEDAR

PHONE 759

COMPLIMENTS

OF

APOLLO CLEANERS

122 OAK STREET

CALL 181

COMPLIMENTS

OF

KRISPY CAFE

204 OAK

PHONE 482

AL HAUETTER'S MODERN CRAFTSMEN

107 EAST SECOND

PHONE 232

"IF IT RUNS BY ELECTRICITY,
WE HAVE IT"

