

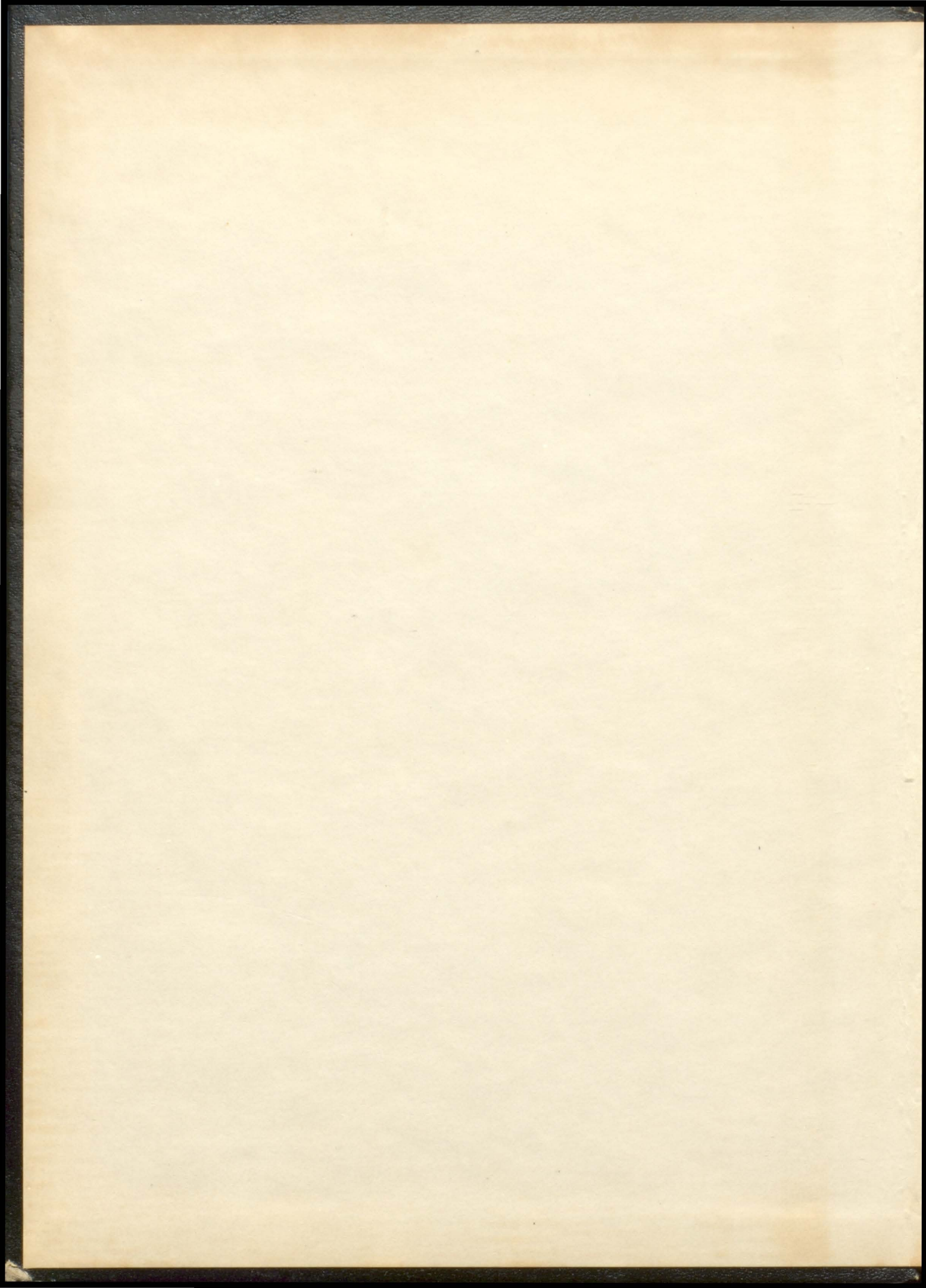

Stem  
pole

1961

52



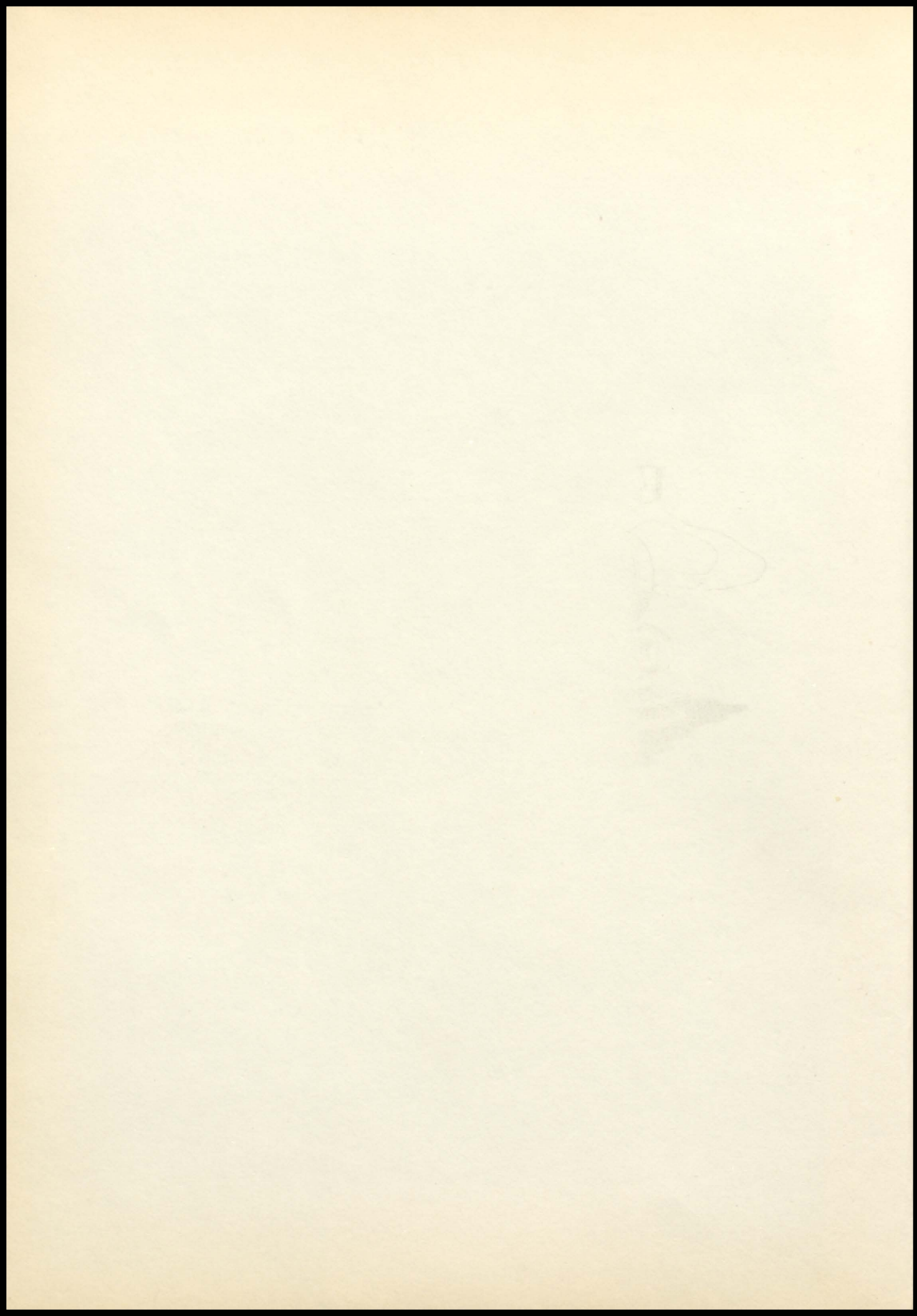

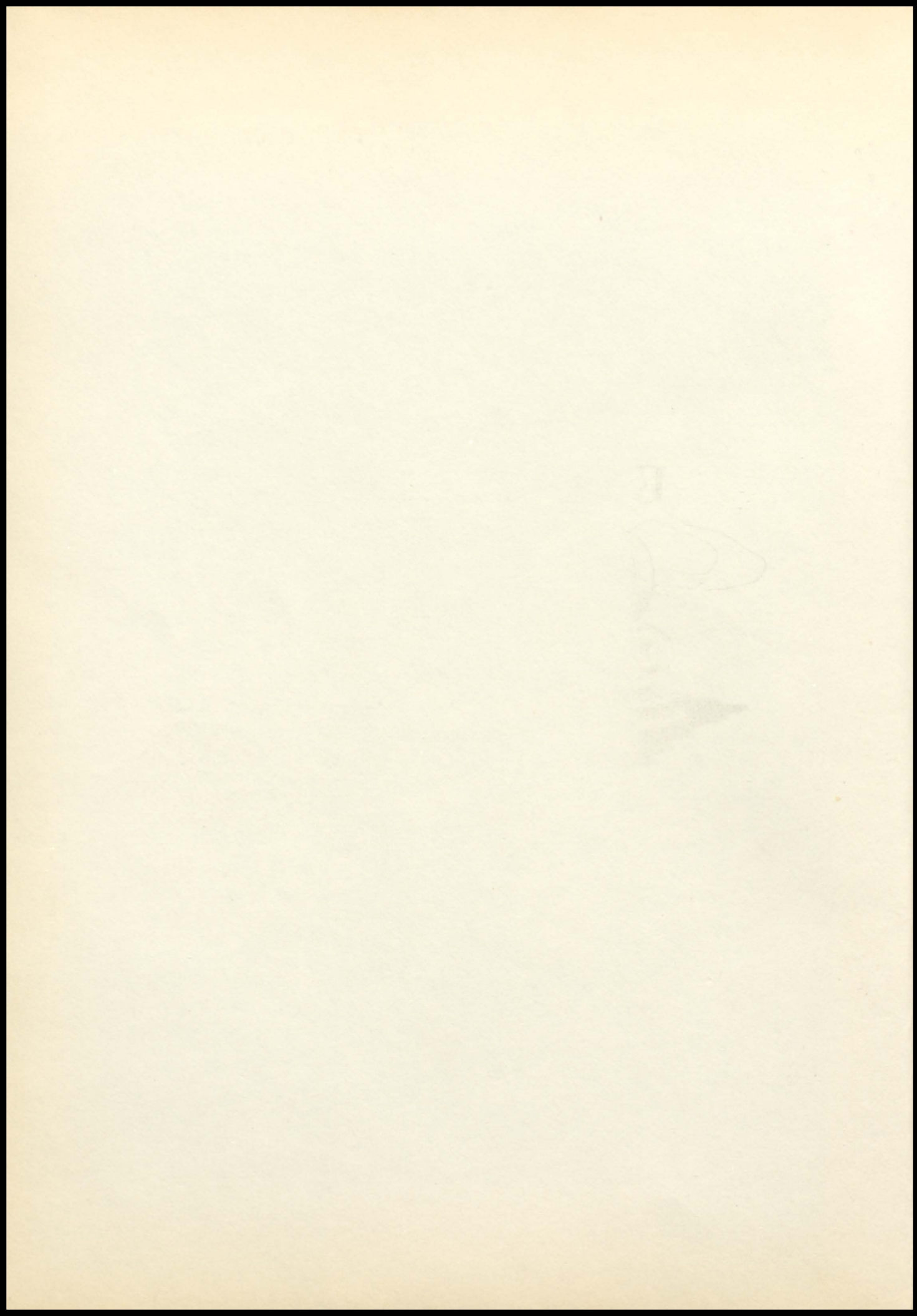

EX LIBRIS

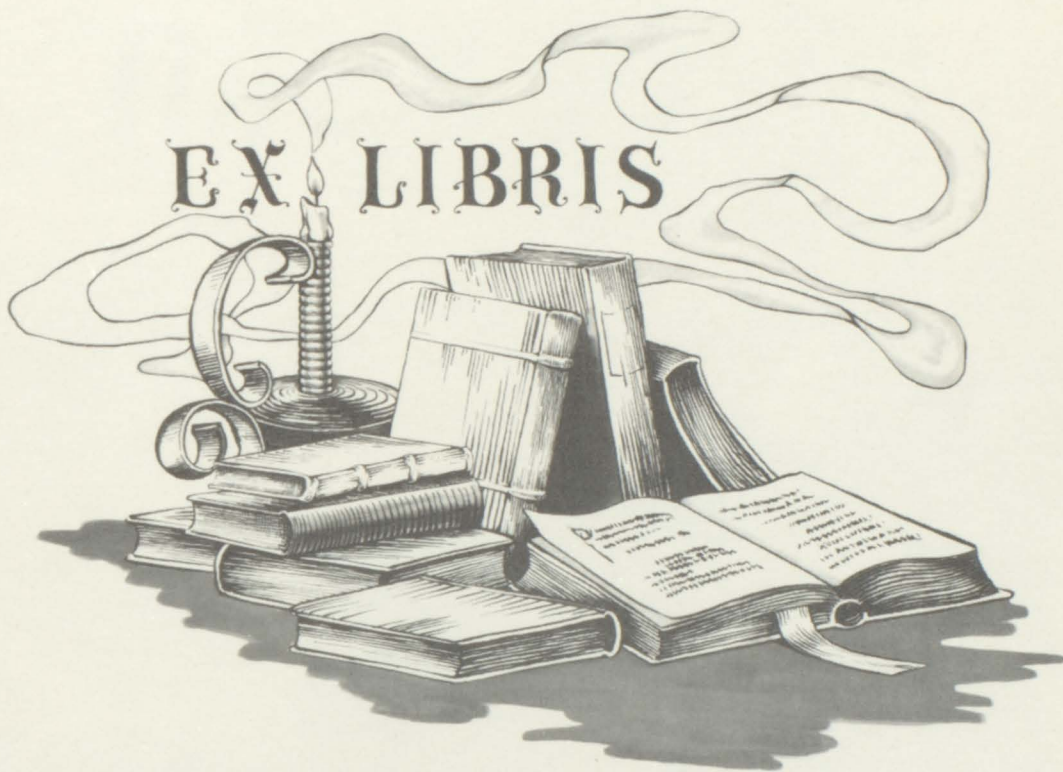

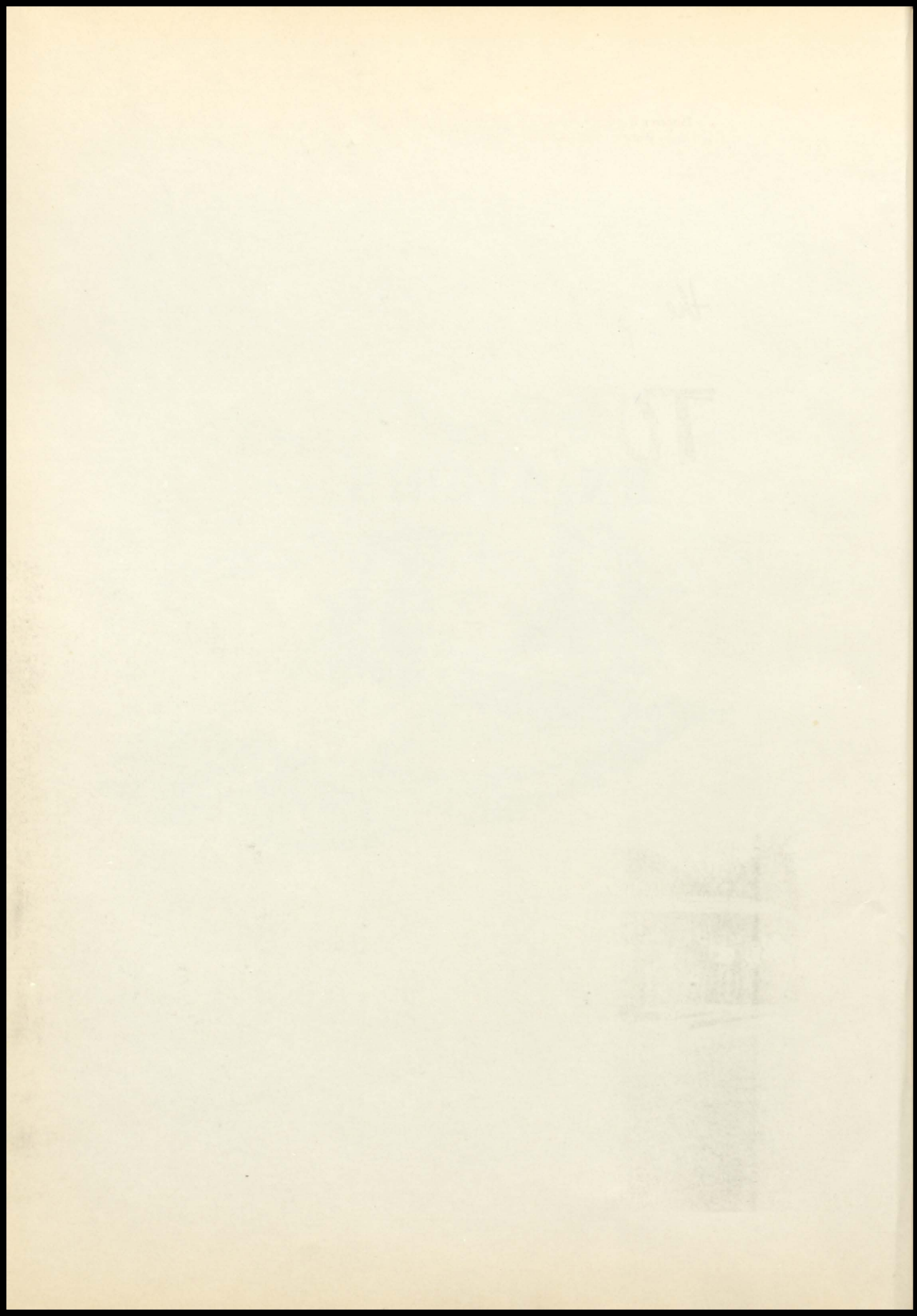

Bonner Springs Rural High School  
Bonner Springs, Kansas

*the* 1952  
**TOTEM POLE**

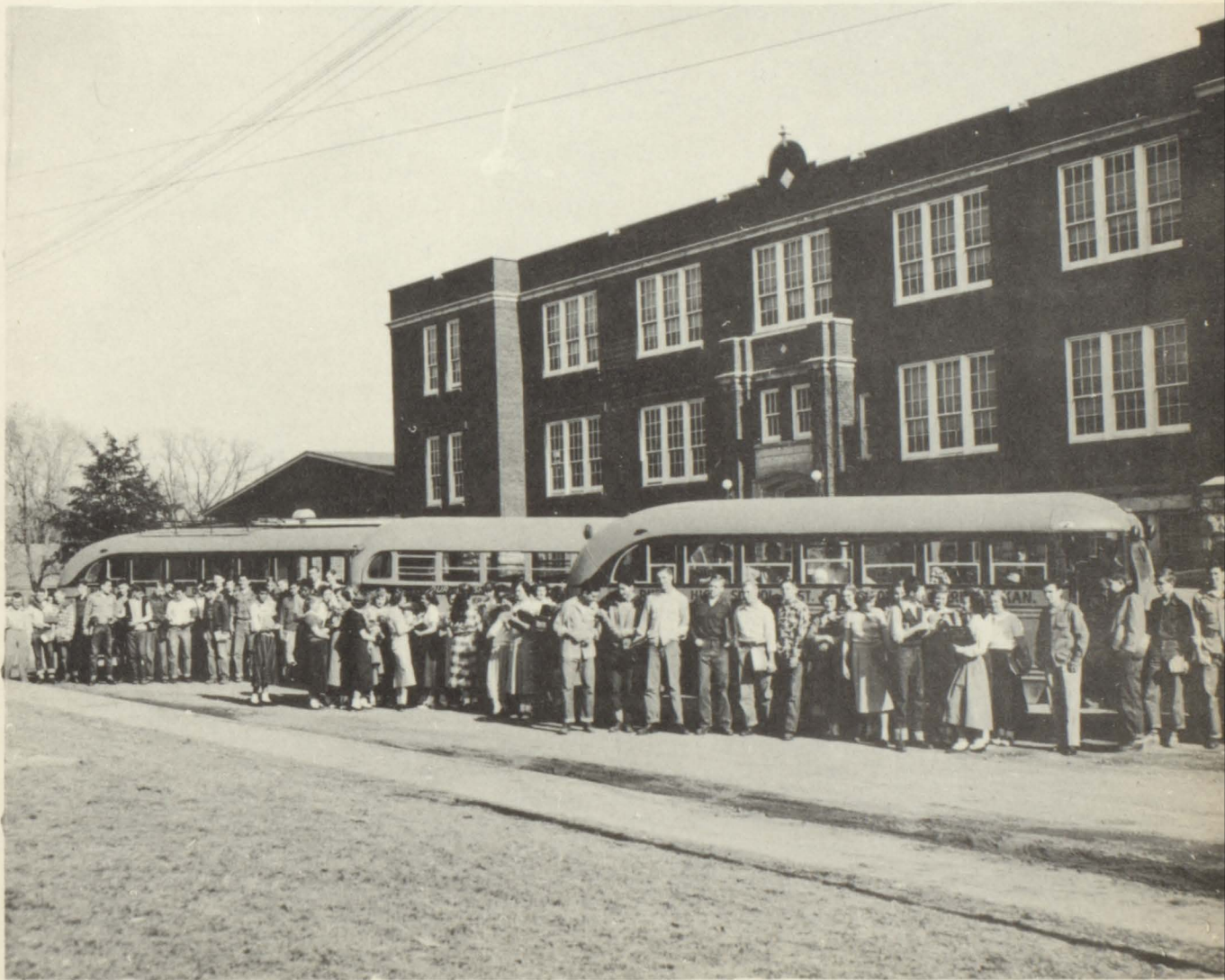
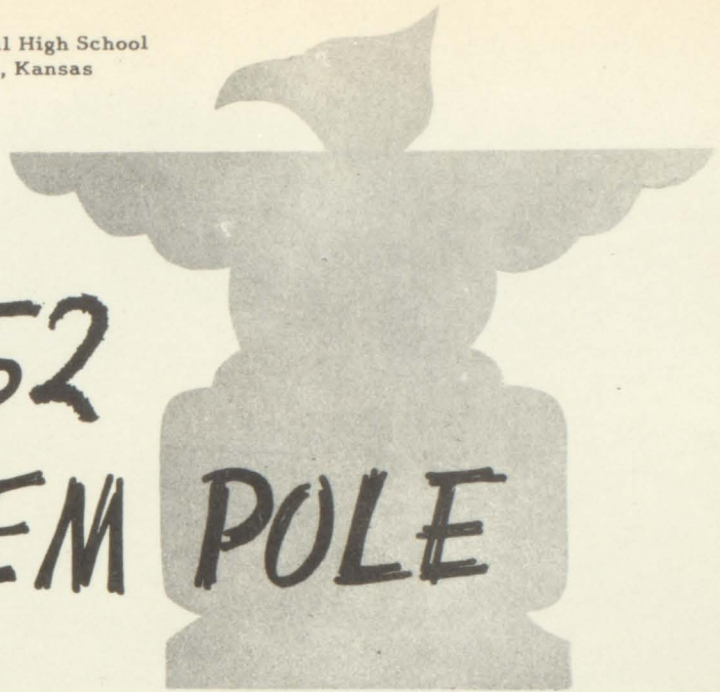

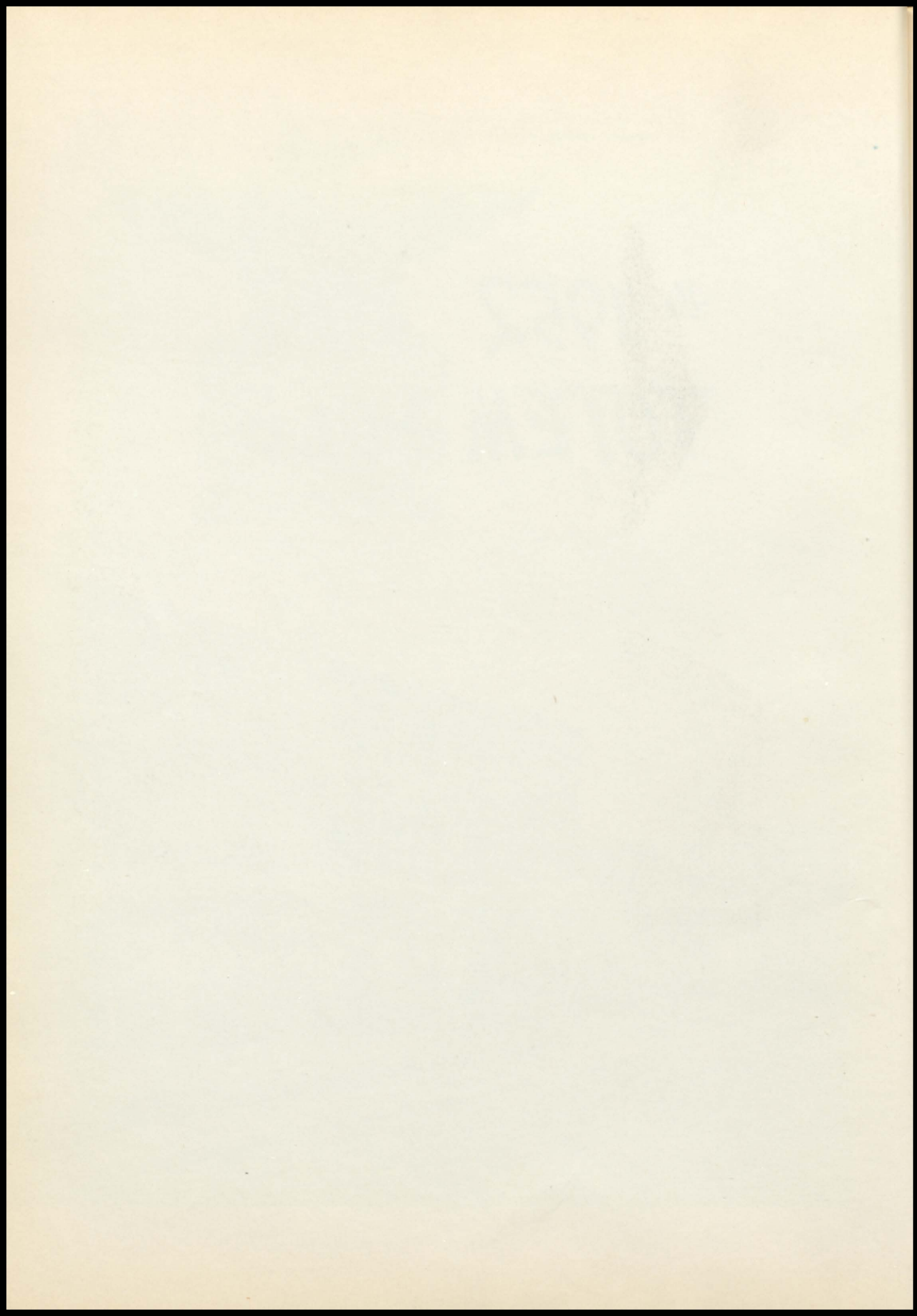



## DEDICATION

It is with great admiration and respect that we dedicate this 1952 Totem Pole to Miss Stilwell, our sponsor, who has guided us through all our troubles and accomplishments. We hope this annual may serve as a memory of our gratitude to her for her guidance.

The Staff

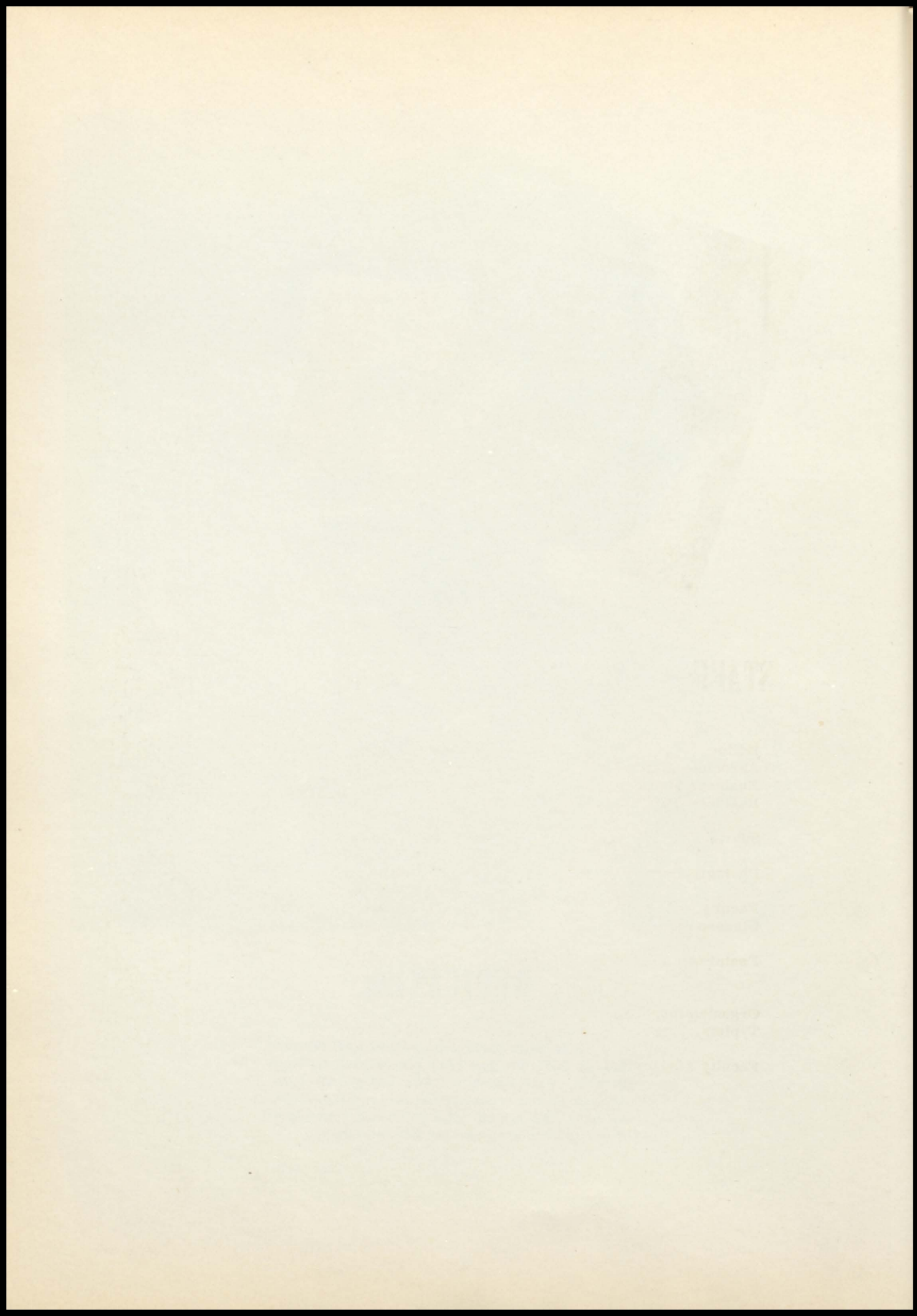



## STAFF

Editor .....	Jackie Wagenknecht
Associate Editor .....	Janice McCully
Business Manager .....	Jerry Whitehead
Business Staff .....	Barbara McKee
	Harley Luther
Sports .....	Frank Smith
	Aaron Wright
Photographers .....	Don Millsap
	John Wittrock
Faculty .....	Barbara Shaver
Classes .....	Carolyn Hiett
	Bob Penrod
Features .....	Lois Owens
	Margaret Pierce
	George Sprague
Organizations .....	Edith Tate
Typists .....	Barbara Risk
	Robbie Milner
Faculty Advisor .....	Lysle Stilwell



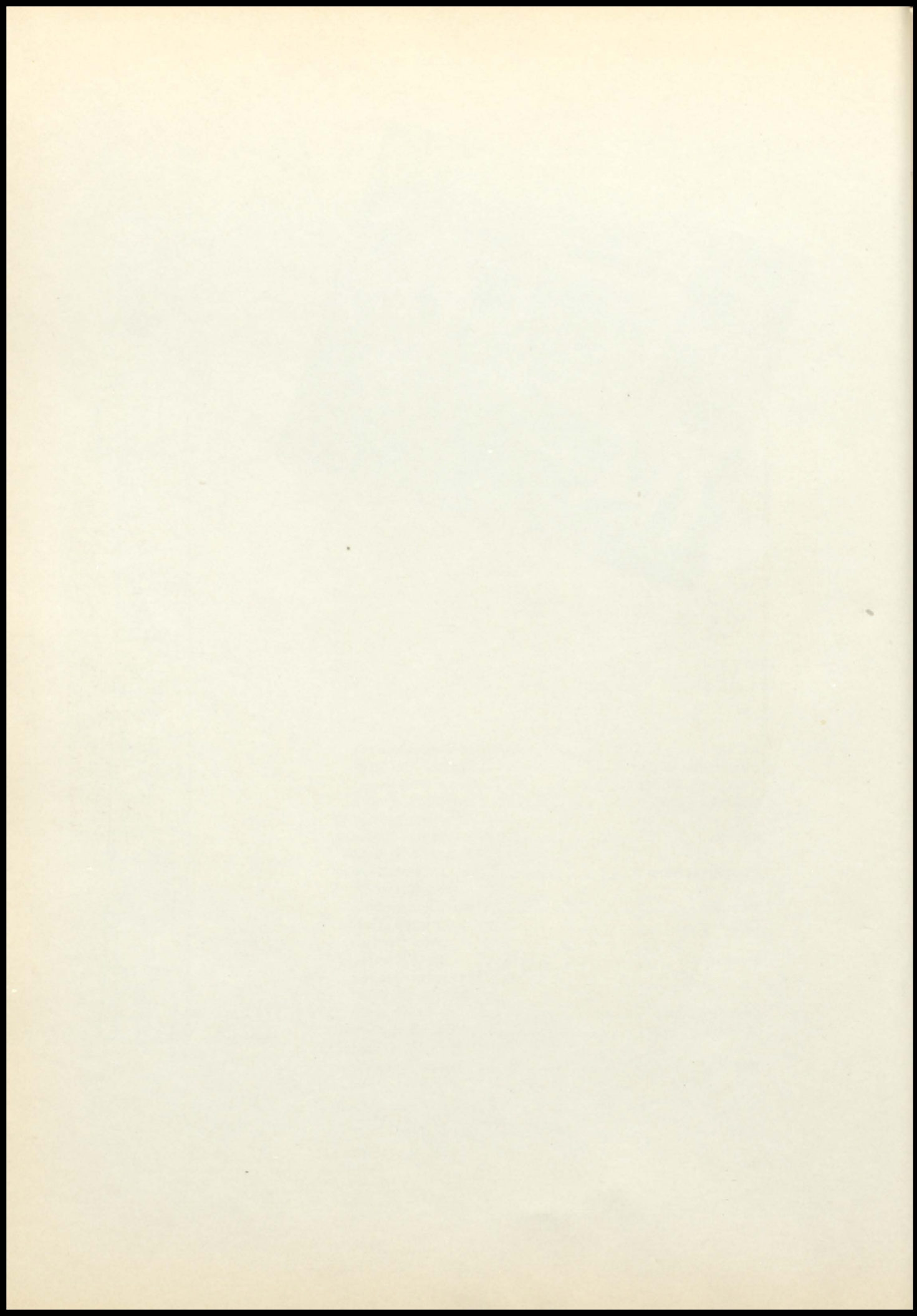



ADMINISTRATION  
and  
FACULTY

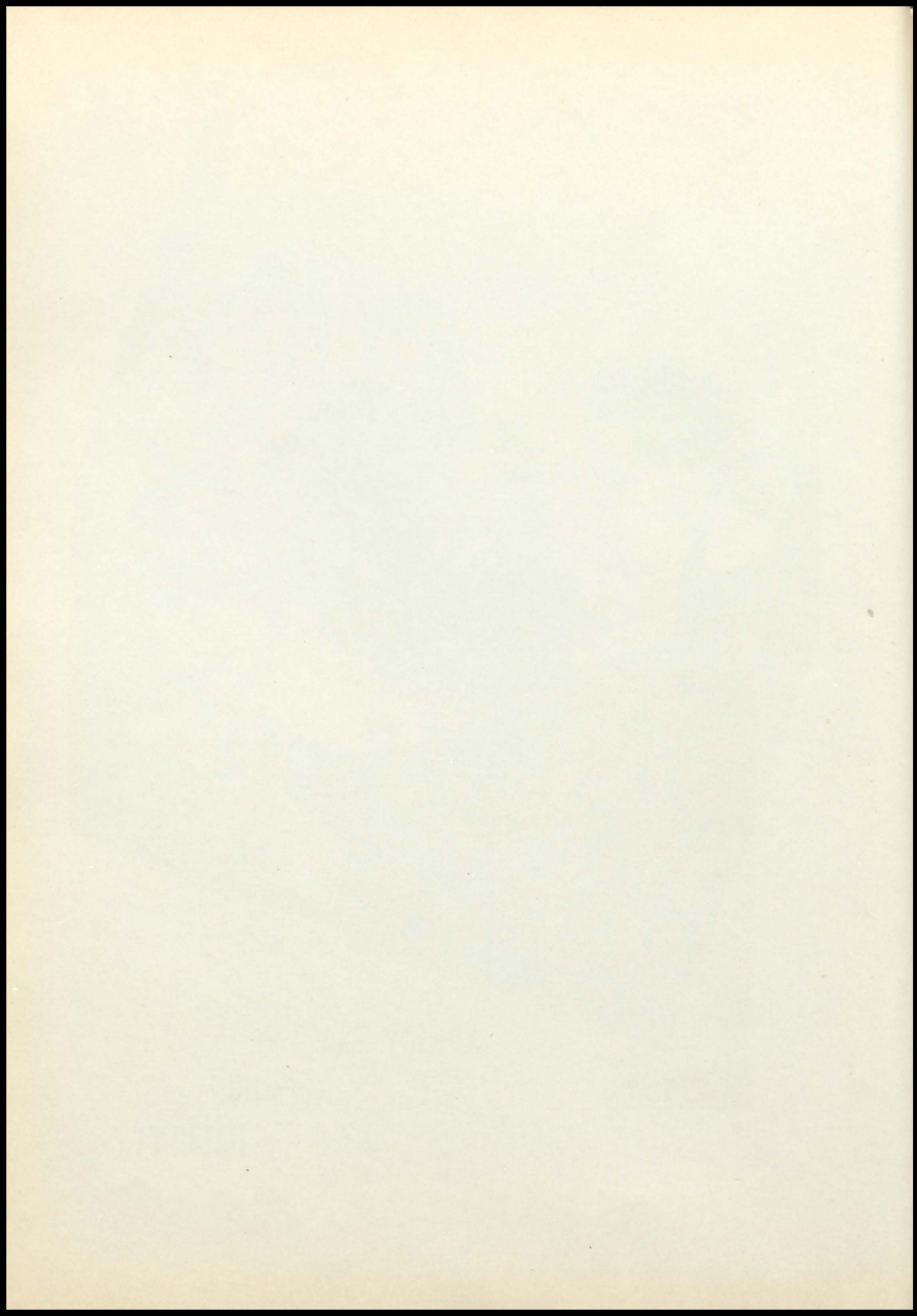



J. J. WHITEHEAD, Principal

University of Chicago; College of Education, Greeley, Colorado; Wayne University, Detroit, Michigan; B. S., Kansas State Teachers College, Pittsburg; M.S., Kansas State Teachers College, Pittsburg.

## SCHOOL BOARD



Left to right: Donald McCully, Director; P. O. Mellott, Treasurer; J. H. Griffith, Clerk; J. J. Whitehead, Principal.

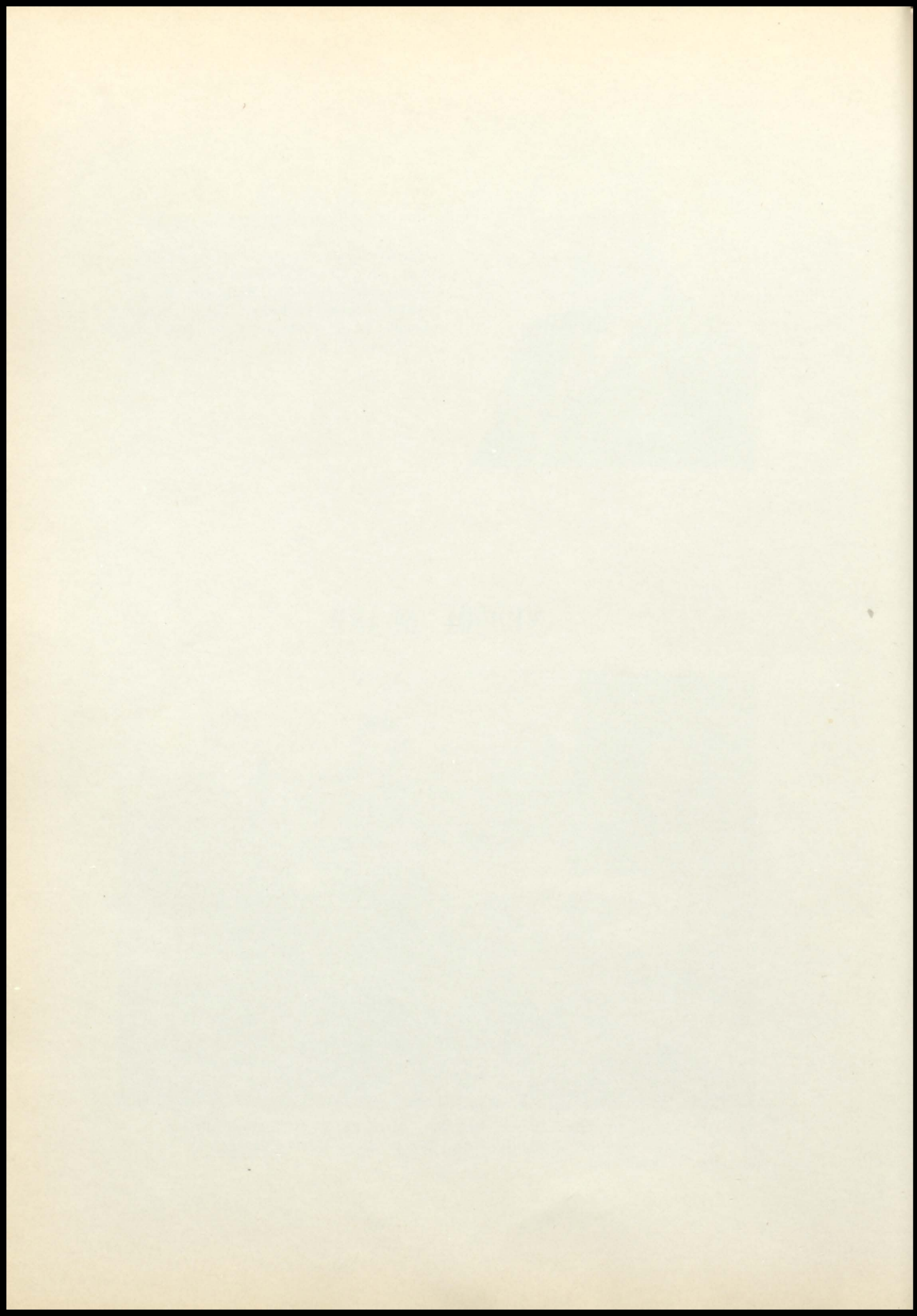

# FACULTY



**LYSLE STILWELL**  
Commerce; B.S., Kansas University, Lawrence; M.S., Kansas University, Lawrence; University of Colorado, Boulder, Colorado; Fort Hays College, Hays, Kansas; Sponsor: Senior Class; Totem Pole: Pow Wow.

**PAUL MIZE**  
Assistant Principal; B.S., Kansas State College, Manhattan; Sponsor: Student Council.

**DORIS STITH**  
English and Latin; A.B., Nebraska State Teachers College, Kearney; College of Education, Greeley, Colorado; Sponsor: Junior Class; Pow Wow.

**WILLIAM LITCHFIELD**  
Social Science and Athletics Director; B.S., Kansas State Teachers College, Emporia, Kansas; Sponsor: Junior Class.

**ERNESTINE MEYER**  
Home Economics; B.S., Kansas State College, Manhattan; Stephens College, Columbia, Missouri; Co-Sponsor: Junior Class.



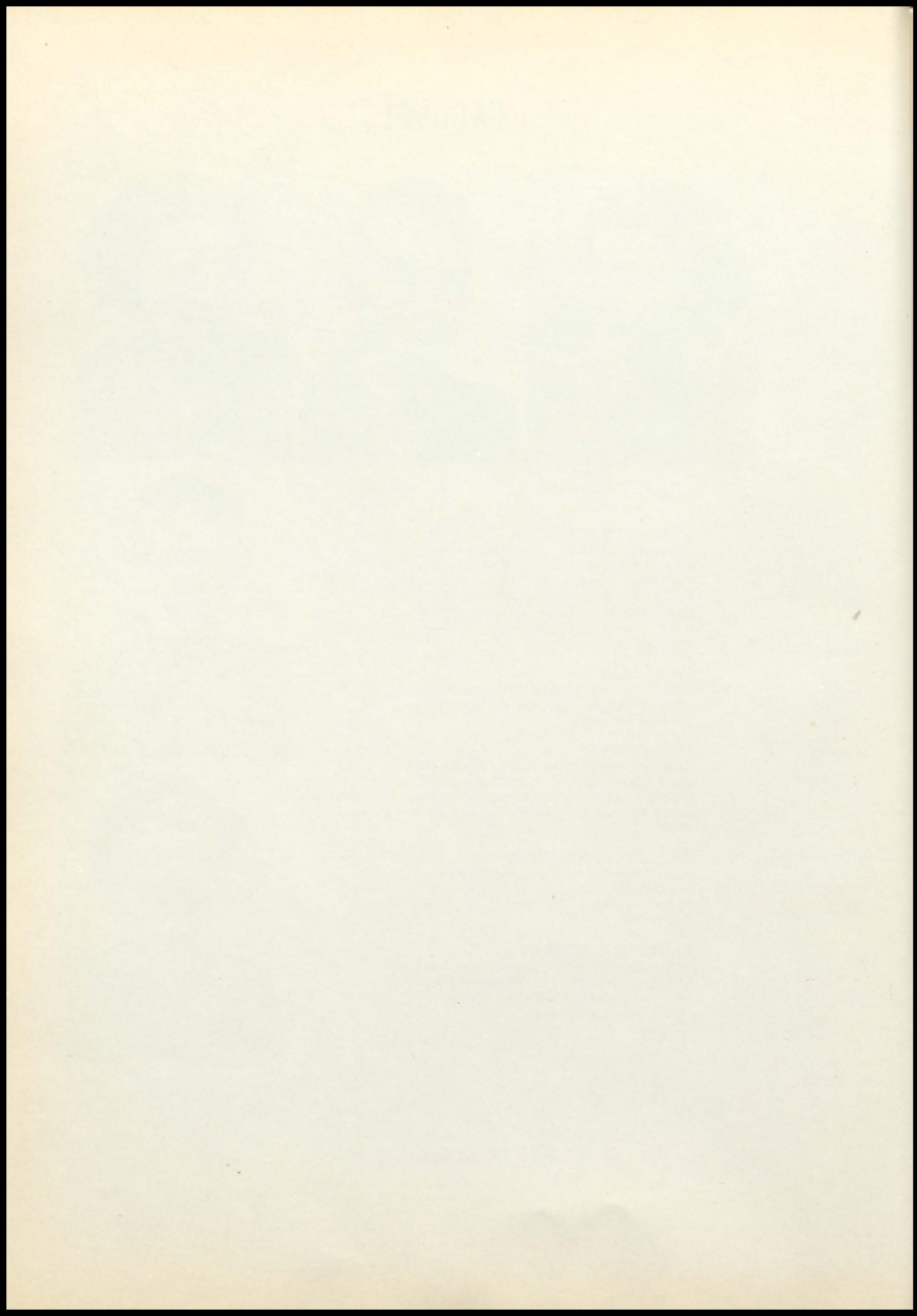



**GEORGE PFLAUMER**  
Industrial Arts; B.S., Northwest  
State Teachers College, Mary-  
ville, Missouri; Sponsor; Sopho-  
more Class.

**EDITH PAYNE**  
Art and Physical Education; B.S.,  
Kansas State College, Manhattan;  
Sponsor: Pep Club, Sophomore  
Class.

**DORANNE SNYDER**  
English, Spanish, Speech; A.B.,  
University of Kansas; Kansas  
State Teachers College, Em-  
poria; Sponsor: Freshman Class;  
Dramatics.

**MARY DELL MORRISON**  
Mathematics; B.S.; Kansas State  
Teachers College, Pittsburg;  
Sponsor: Freshman Class; Act-  
ivities Treasurer.

**L. L. VAN PETTEN**  
Vocational Agriculture; B.S.,  
Kansas State College, Manhattan;  
Sponsor: F.F.A; Freshman Class.



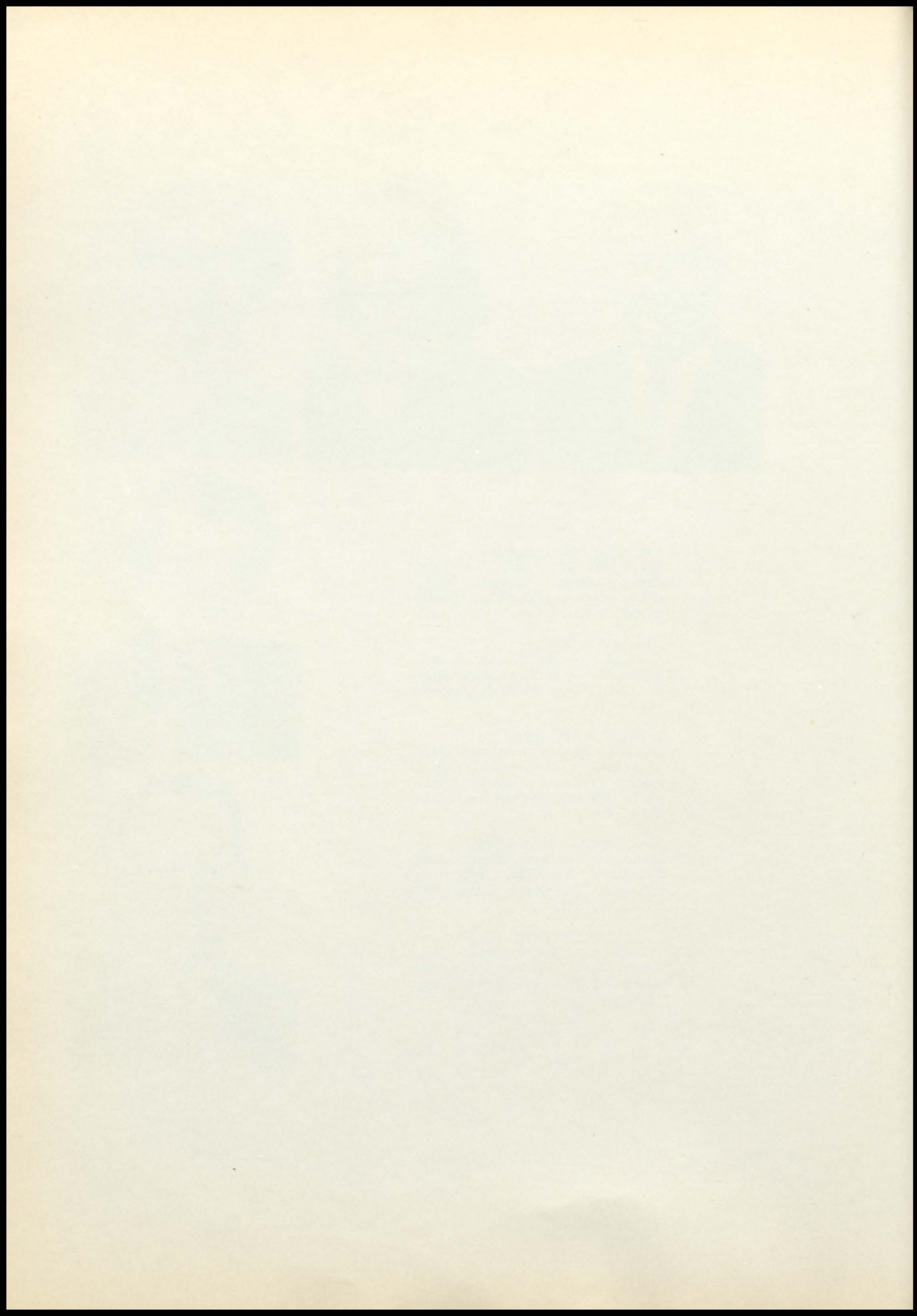



**PAUL MILLARD**  
Vocal and Instrumental Music; A.  
B., College of Wooster, Ohio.

**HELEN BERNARD**  
Librarian; University of Oklahoma  
A.B. and M.A.; Washington Univer-  
sity St. Louis, Ph. D.; K.S.T.C.,  
Emporia, L. Sc.; Co-Sponsor: Stu-  
dent Council

**MARGARETTA WHITE**  
Cadet Teacher: University of  
Kansas

**MARJORIE ERICKSON**  
Office-Secretary B.S., K.S.T.C., Em-  
poria

**FREY SNYDER**  
Science and Athletics Director; B.S.,  
Kansas State College, Manhattan; M.  
S., Kansas State College, Manhattan;  
Sponsor; "B" Club.



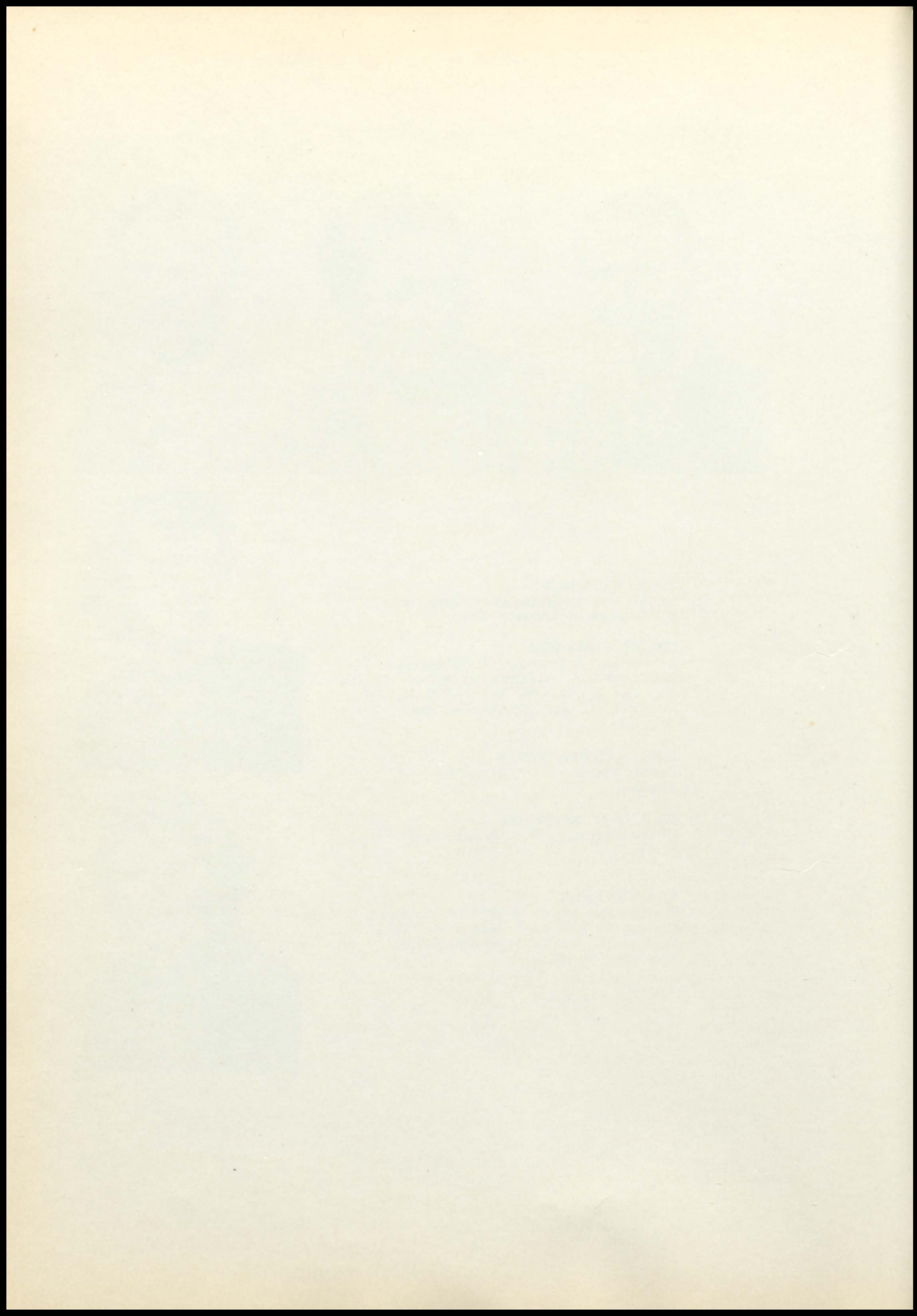

# SENIORS

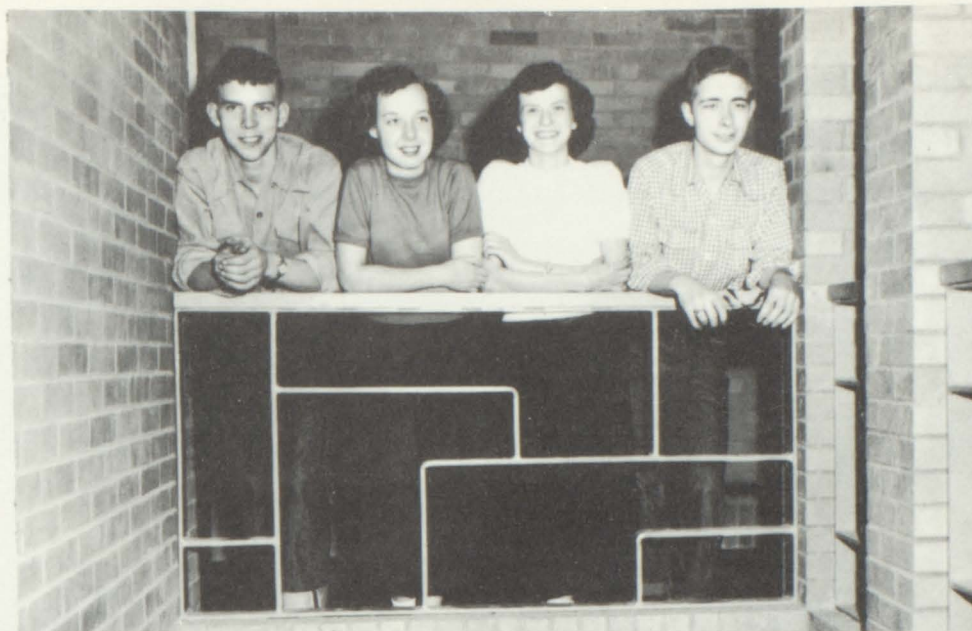

## CLASS HISTORY

In the fall of 1939, the Senior Class first had a taste of school life.

In the kindergarten class, tutored by Mrs. March, were Aaron Wright, John Wittrock, Hank Mann, Junior Mackey, John Theden and Harley Luther. All of these, with the exception of Harley, who moved away in the third grade and came back in the eighth, have gone through thirteen years together.

Jackie Wagenknecht and reading were both new to the first grade. Their teacher was Miss Fox.

In the second grade, under Miss Burkett, the class was blessed with another addition, Edith Tafe. Miss Burkett was the Student Council Sponsor.

Carolyn Hiatt and Frank Smith were fondly added to the class in the third grade. Under Miss Snyder the class learned their arithmetic very well--or else!

The fourth graders studied geography under Miss Woods.

In the fifth grade, under the direction of Miss Sanders, Malinda Stolfus and George Sprague left Wilder to attend McDaniel. Most of the girls entered Camp Fire Girls.

Lois Owens, Janice McCully, and Albia DeMaranville were the new additions to the sixth grade. Under Ann Dean the class had many good times together.

The seventh grade came and Junior High! The class was disappointed because they changed the Junior High rooms from upstairs to down by the office. It was more convenient for the principal who taught! Mary Ellen Huonker, Bob Penrod, and Ralph Brown joined the class that year. Under Miss Defenbaugh and Mr. Eichman, the class settled down to hard work.

The eighth grade brought the addition of Melvin Huonker. The teachers, along with Mr. Eichman, were Mrs. Greene and Miss Heyl. There were many highlights for the eighth graders, their most important being the "Field Day". Then graduation came; on to Bonner High where they met many more friends, who joined their class.

The Freshman class boasted of several new members. Barbara McKee, Robbie Milner, Barbara Risk, Juanita Eaton, Margaret Pierce, Ruth Arnold, Arlene Venerable, Betty Gomez, Utah Harris, Barbara Shaver, Vernon Simms, Ralph Handley, John Stanford and Chuck Miller were added to the enrollment. Jackie Wagenknecht was president.

In the Sophomore class--led by Barbara McKee--Estella Mann, Rosemary Tichenor, Edna Pilger, Jim Dotson, Glenn Huffman and Jerry Whitehead came to Bonner High. Then to the rank of Upperclassmen-----

The Juniors welcomed Shirley Hutson and Cheryl Baugh to their class. With the help of Mr. Pflaumer, they staged a swell Prom; the theme was a circus.

Gus Ramirez was the only Senior addition, coming here from St. Joseph, Missouri. Now-----the end of their Senior year.

For some of them this will be the last school they'll ever attend. Others will go on to college, but all will lead individual lives and take their place in this world.

No matter what they do or where they go, this class of 1952 will bear in mind the memories and happiness they've had together.

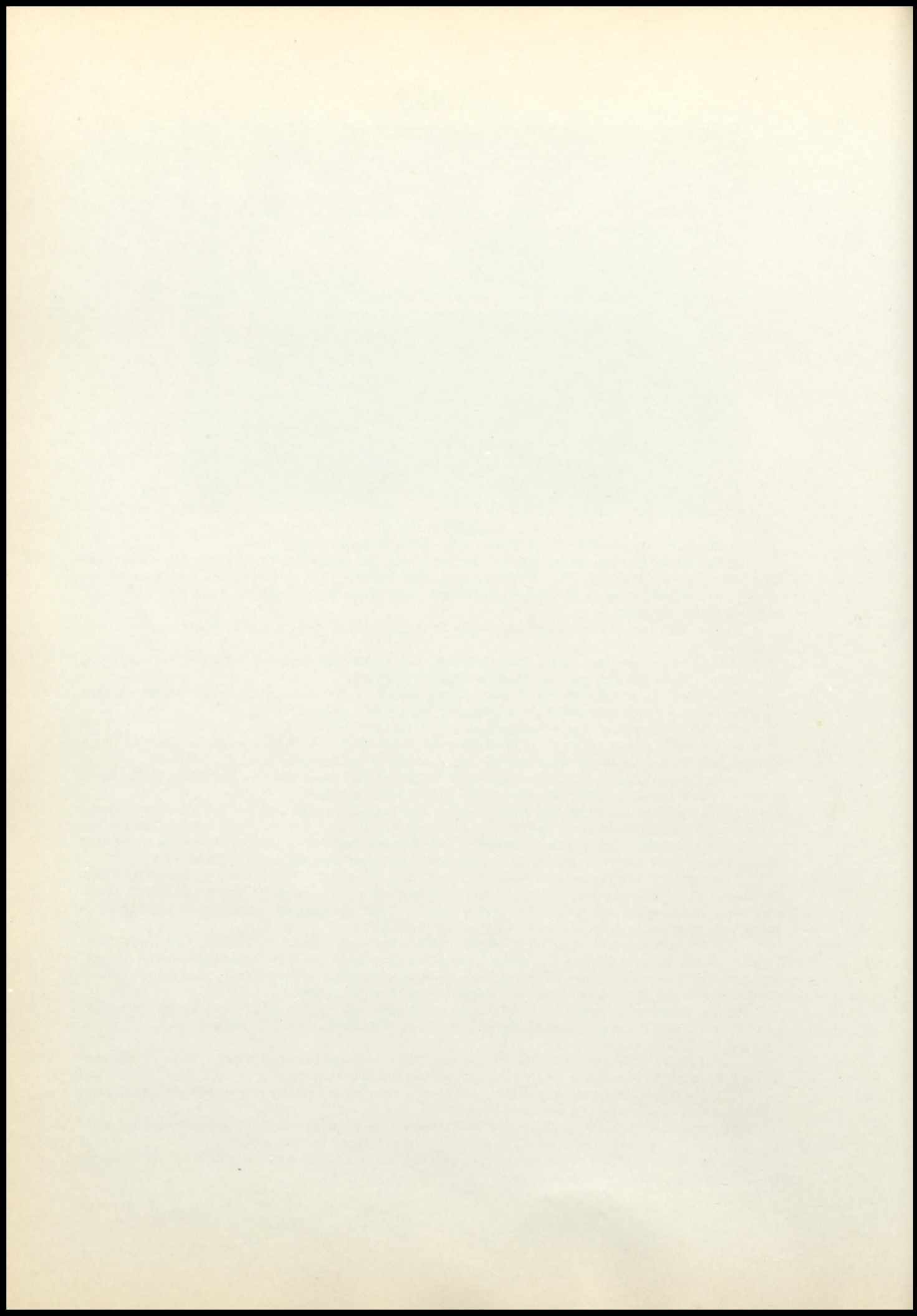



"Useless"

JIM DOTSON  
"Mr. Presidnet"  
but most kids call him Jim.

LOIS OWENS  
It's a friendly heart that  
has many friends.



"Jeanie"



"Maggie"

MARGARET PIERCE  
Those who say nothing are  
not always those who have  
nothing to say.

GEORGE SPRAGUE  
In sports and farming he's  
something to fear. At K-  
State he'll be a Chemical En-  
gineer.



"Curly"



"Jan"

JANICE McCULLY  
Our Student Council Pres-  
ident this year, "A job well  
done" say we sincere!

JACKIE WAGENKNECHT  
As cheerleader and editor,  
she's done swell. As a sec-  
retary we wish her well.



"Abbie"

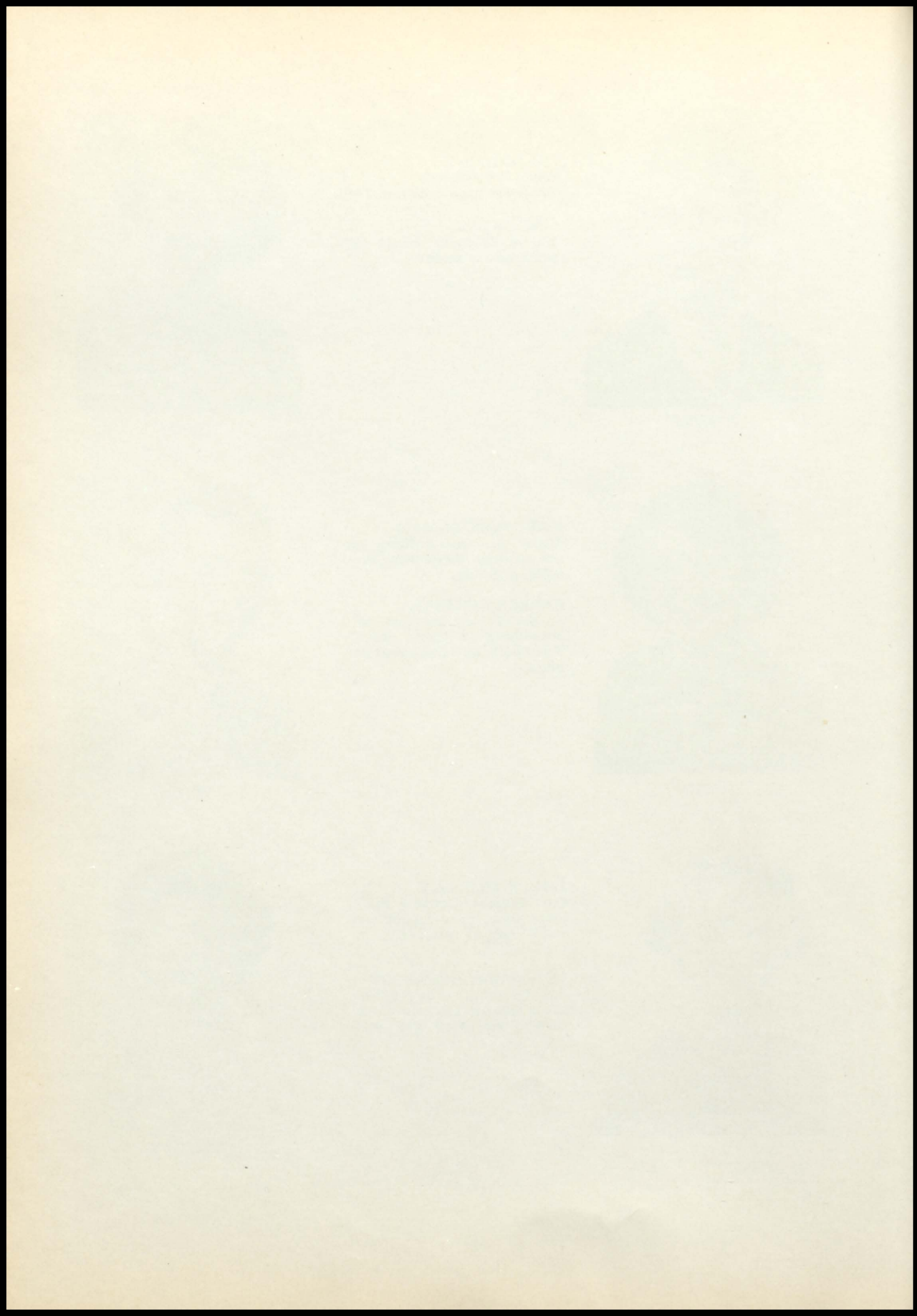



"Cay"

**CAROLYN HIETT**  
A cog that makes the school go 'round. A nicer girl just can't be found.

**RALPH HANDLEY**  
A member of the class of '52. Of boys like this we've had too few.



"Spider"



"Casanova"

**JERRY WHITEHEAD**  
Football, annual staff, grades and honor. All of these he got at Bonner.

**BARBARA MCKEE**  
This happy-go-lucky bundle of fun, will be missed next year by everyone.



"Annie"



"Barb"

**BARBARA SHAVER**  
Rather quiet she seems to be, but after four o'clock you can't fool me!

**HARLEY LUTHER**  
In F.F.A. and Chorus, too. Wonder what he next will do?



"Lut"

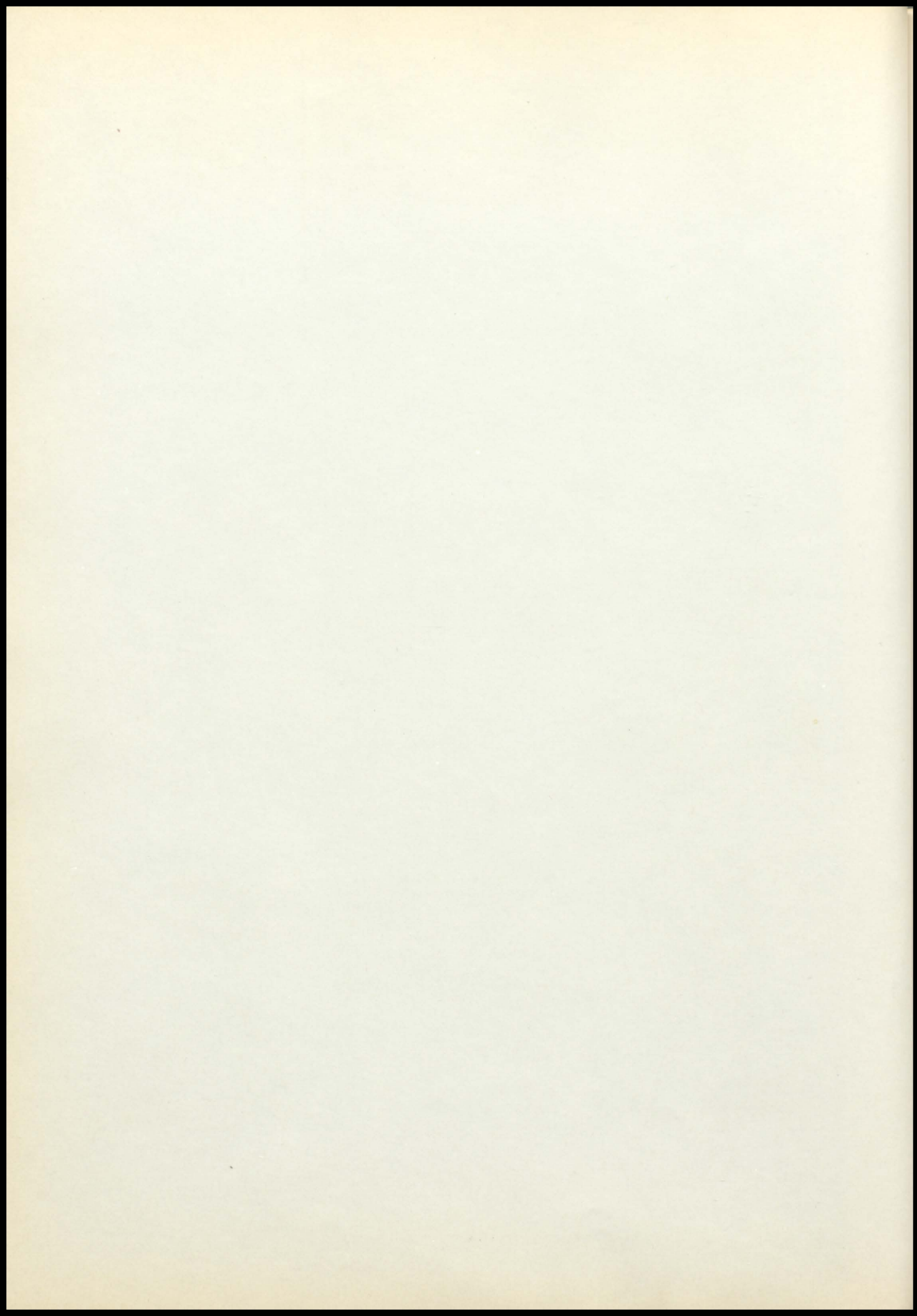



**FRANK SMITH**  
A Senior boy that we all know. Our Homecoming King who put on a show!

**ROBBIE MILNER**  
Her heart is like the moon, there's a man in it.



"Babe"



**BARBARA RISK**  
Here's a girl who never stops, all her boy friends claim she's tops.

**AARON WRIGHT**  
In Mechanical Drawing he's on top--But you never can get him to "talk shop".



"Mole"

"Babs"



**JOHN WITTROCK**  
A sense of humor, lots of wit, with our class he's been a hit.

**EDITH TATE**  
Have you lost her? Just don't fume-- You'll find her in the Commerce room



"Edie"

"Prof"

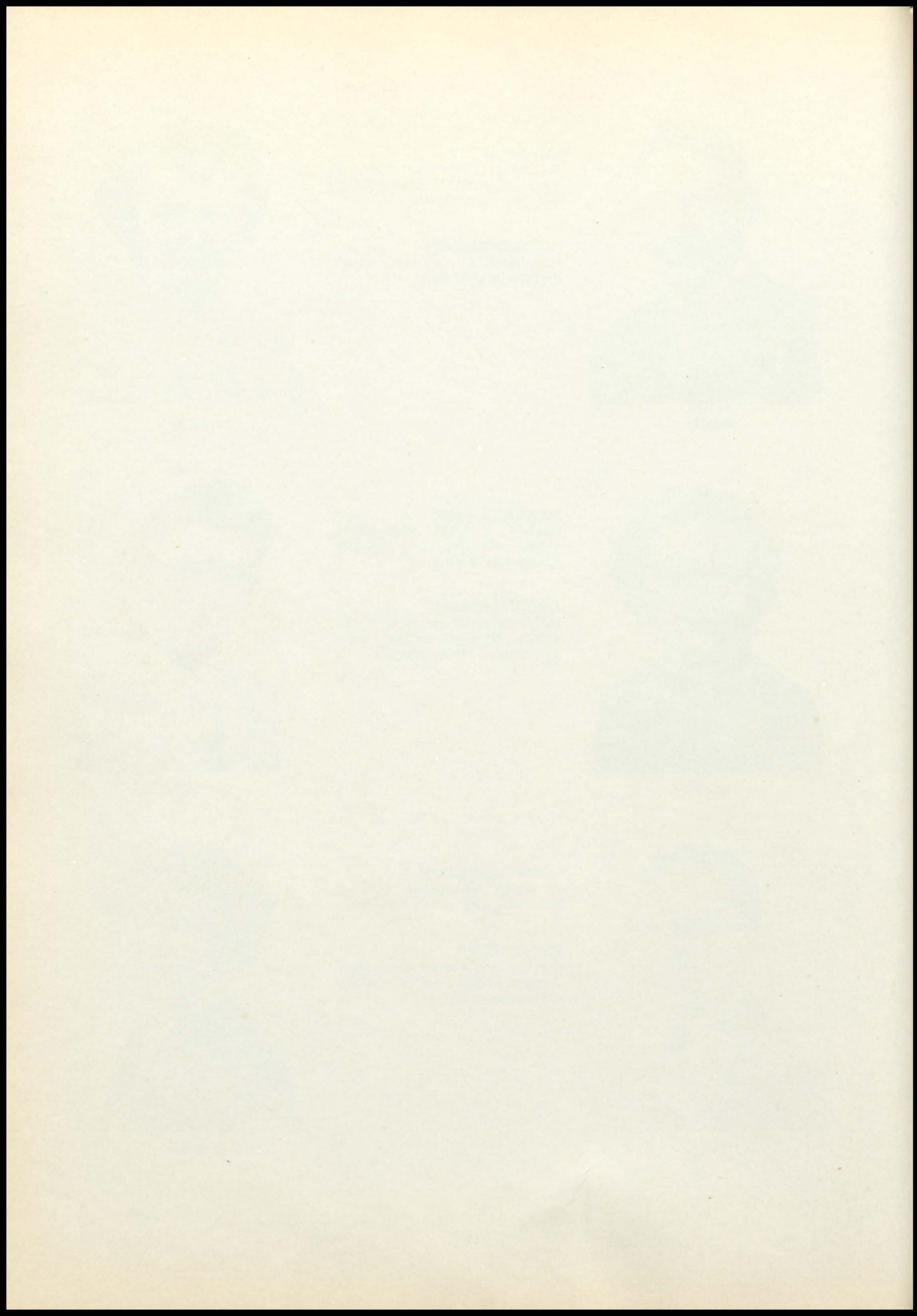



"Blondie"

**MARY ELLEN HUONKER**  
Our 1951 Football Queen! A  
blonder girl we've never  
seen.

**BOB PENROD**  
He's worldly wise, or so he  
claims, to all the innocent  
under class dames.



"Parrot"



"Johnny"

**JOHN THEDEN**  
He is the shy and the quiet  
kind, but a truer friend is  
hard to find.

**RUTH ARNOLD**  
On any class project, she  
never shirks, Just find her  
at Watson's where she  
works.



"Earlenie"



"Weaty"

**JUANITA EATON**  
This little miss has added  
much to the history of this  
school and such.

**GLENN HUFFMAN**  
For a hay-rack driver, he's  
the best. Two flat tires  
for him as the test.



"Huffy"

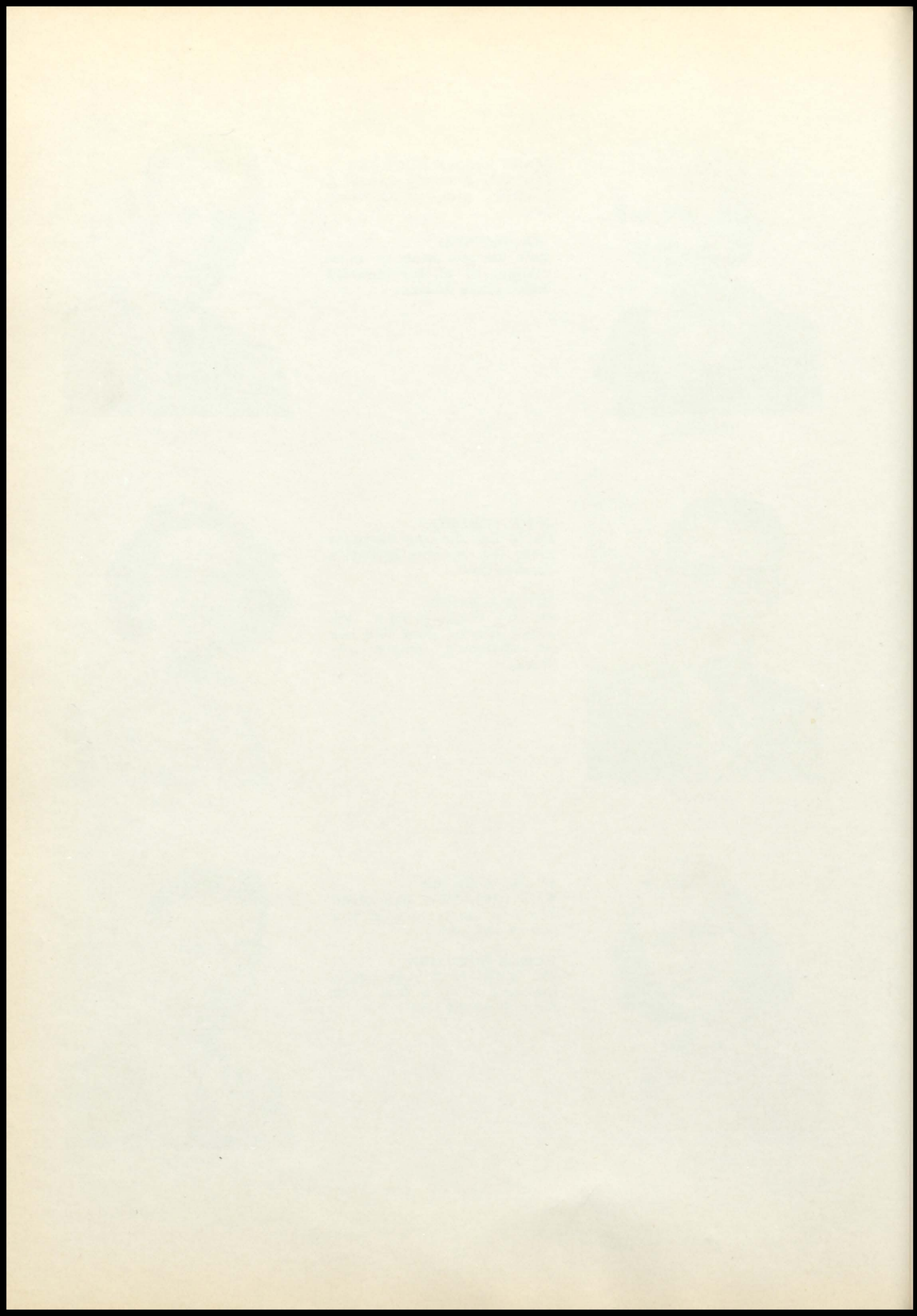



"Brownie"

**RALPH BROWN**  
Another Senior leaving soon.  
Where to next? Perhaps the  
moon!

**SHIRLEY HUTSON**  
A tiny imp, but oh, so sweet.  
She never needs to fear de-  
feat.



"Sherl"



"Lili"

**ESTELLA MANN**  
Although a little quiet and  
shy, look twice and you won't  
pass her by!

**MELVIN HUONKER**  
This tall boy just never dates  
--It's horses he loves and  
women he hates.

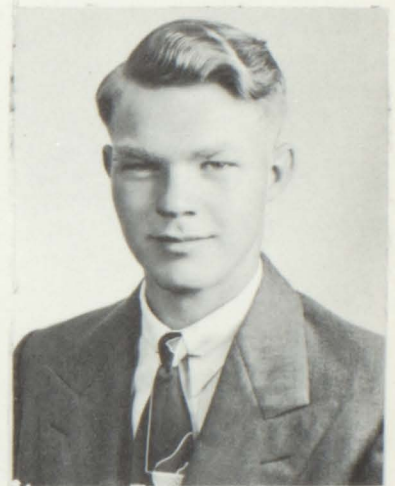

"Mel"

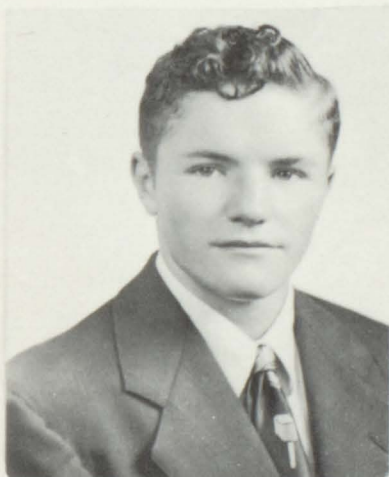

"Chuck"

**CHARLES MILLER**  
His extra-curricular activi-  
ties are movies and pool at  
which he's a star.

**ROSEMARY TICHENOR**  
She looks like an angel, she  
acts like one too, but you  
can never tell what an angel  
will do.



"Tish"

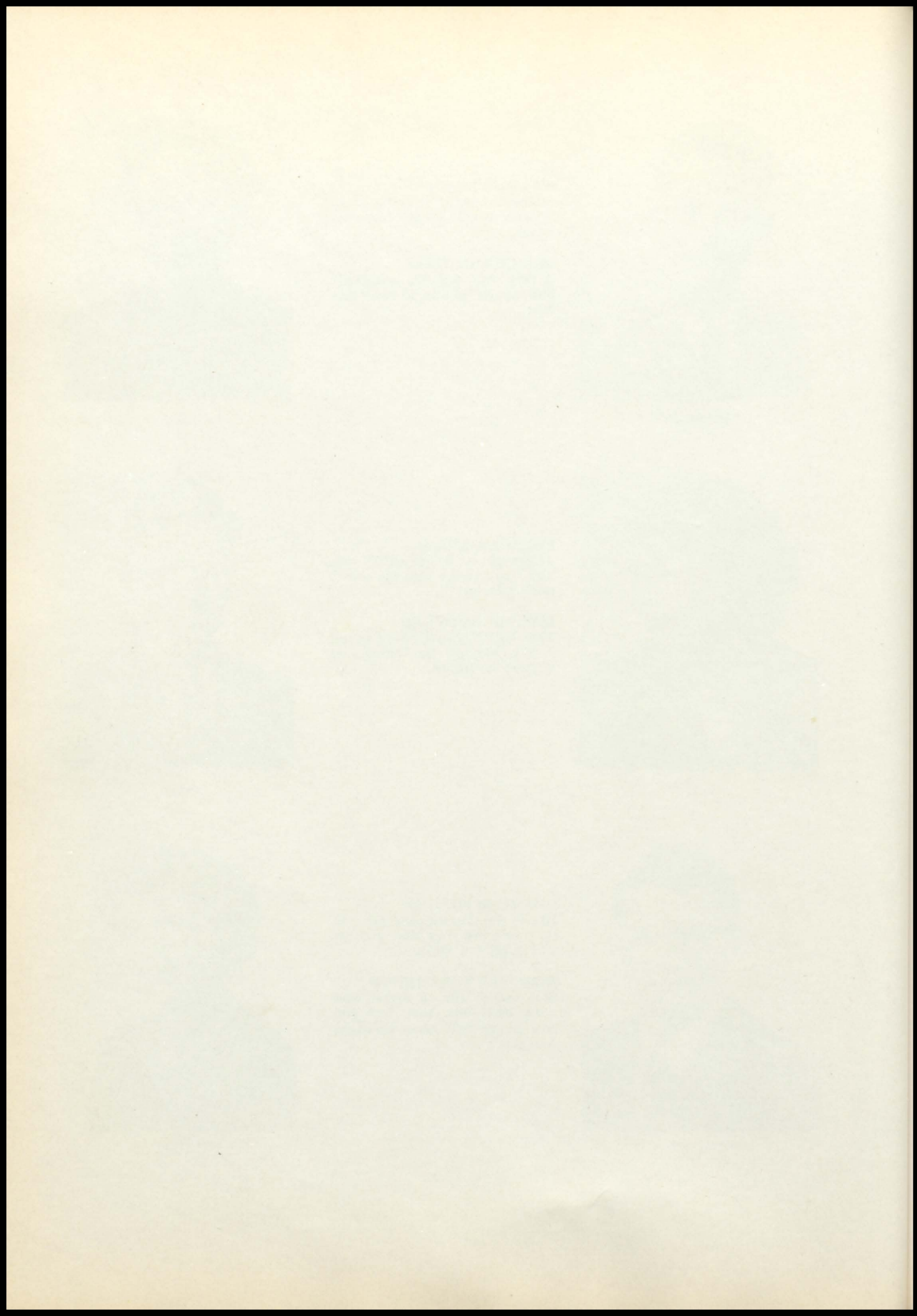



"Ed"

**EDNA PILGER**  
We don't have very much to say about this girl, 'cause she's O.K.

**ALBIA DEMARANVILLE**  
Four long year's he's struggled through,  
Now what should he ought to do?



"Albie"



"Hank"

**HENRY MANN**  
Another farmer soon to be  
Who will be his lucky "she"?

**CHERYL BAUGH**  
Boys, she's not shy.  
Take a look, then give a sigh.



"Sheri Lou"



"Lindy"

**MALINDA STOLFUS**  
You can look far and near,  
But you won't find a friend so dear!

**GEORGE MACKEY**  
Practice makes perfect, at least at pool--  
He doesn't know how this works at school.

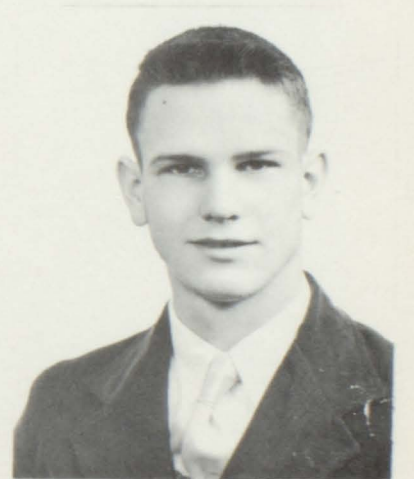

"Junior"

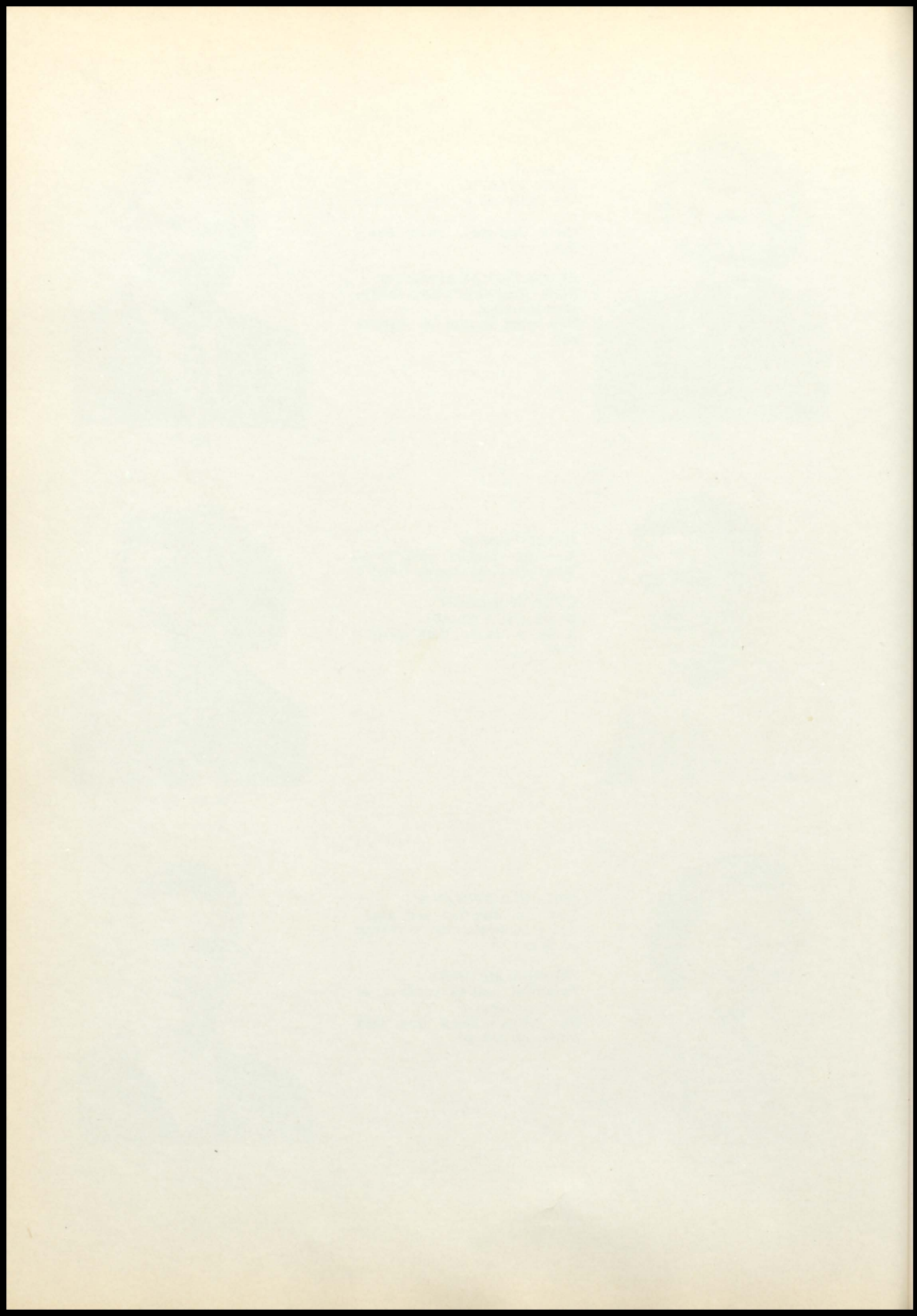

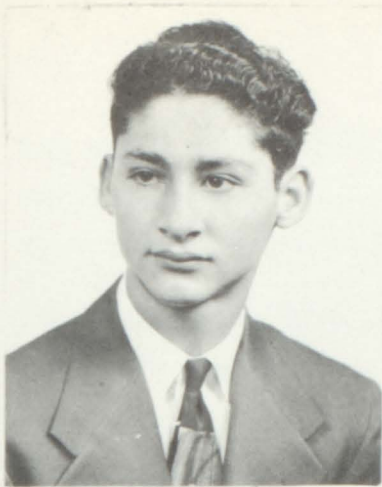

"Romeo"

**GUS RAMIREZ**  
A Romeo who hasn't found  
his Juliet.

**BETTY GOMEZ**  
What a happy looking face  
In this world she'll take her  
place.



"Dimples"



"Arlie"

**ARLENE VENERABLE**  
A busy Senior girl is she,  
In keeping the Student Council's  
treasury.

**UTAH HARRIS**  
His day is night, his night  
is day  
He sleeps American History  
away.



"Sleepy"



"Vern"

**VERNON SIMMS**  
What is football without  
Vernon?  
Next year for him they'll  
be yearnin'.

**JOHN STANFORD**  
If your paper arrives a little  
late,  
Don't fret 'cause John's just  
making a date!



"Johnny"

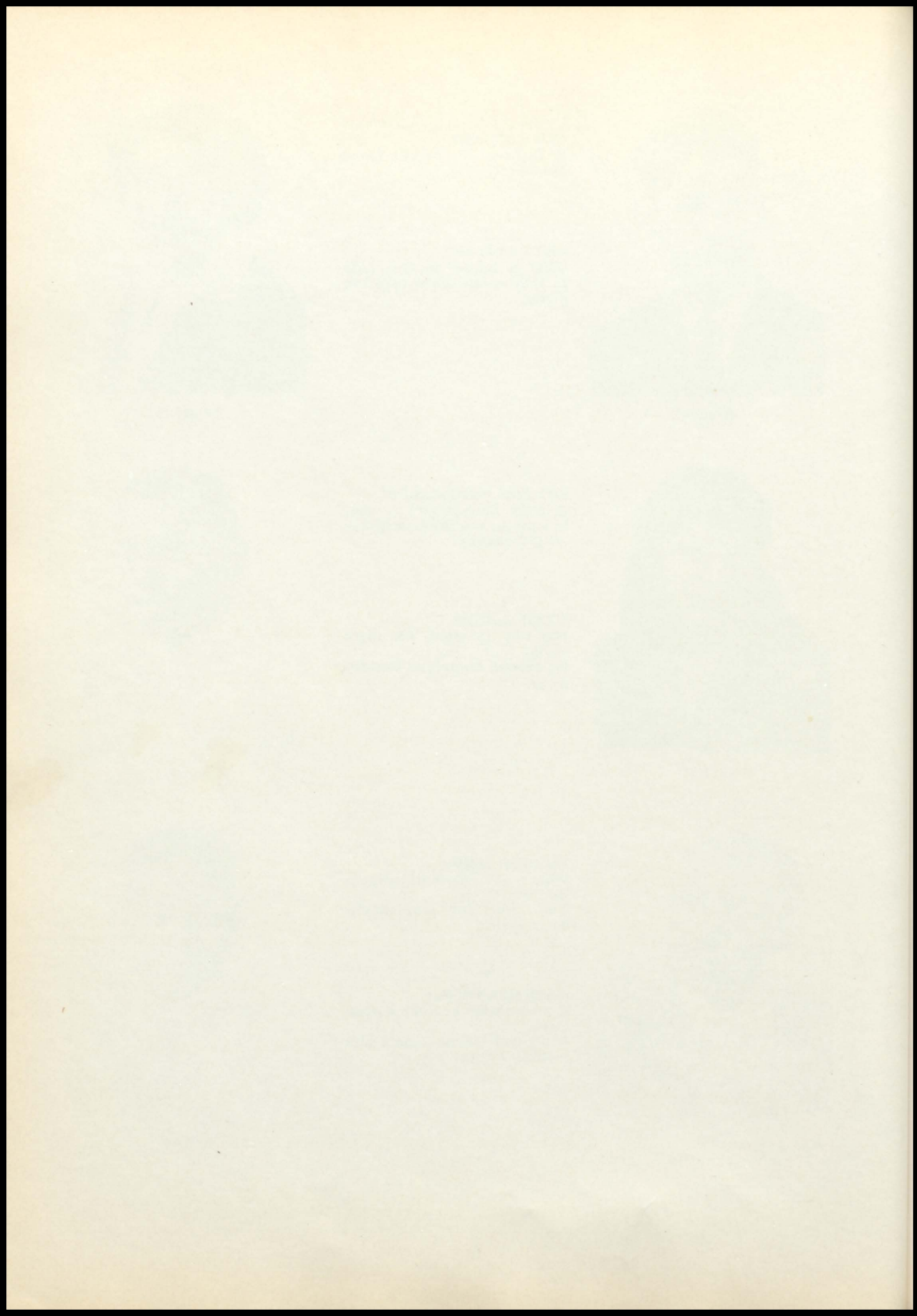

# SENIOR ACTIVITIES

Ruth Arnold: Pep Club 3-4, Kayettes-2, Bible Club 1-2, G.A.A.-2

Cheryl Baugh: Ben Davis 1-2, Bible Club-4, Queen Attendant 4.

Ralph Brown: Track 2-3-4, Basketball 3-4, Football Student Manager 2, Basketball Student Manager 2.

Albia DeMaranville: Basketball 2-3-4, Football 2-4, Bible Club 4.

Jim Dotson: Turner 1, Junior Play 3, President 4, Student Council 4.

Juanita Eaton: Bible Club 1-2-3.

Betty Gomez: Pep Club 3, Kayettes 1.

Ralph Handley: Student Council 4, Basketball 2-3-4.

Utah Harris: Track 3, Mixed Chorus 4.

Carolyn Hiatt: Pep Club 1-2-3-4, Honor Banquet 1, Glee Club 1, Annual Staff 4, Operetta 1, Student Council 4, Class Secretary 2, Junior Play, Speech Club 1, Student Council Secretary 4, Music Festival 1.

Glen Huffman: Basketball 2-3-4, F. F. A. 2-3-4, F. F. A. Parliamentarian 3, F. F. A. Octet 3, F. F. A. Vice-President 4, Emblem Service 3-4, F. F. A. Officers Training School 4, District Poultry Contest 3.

Mary Huonker: Homecoming Queen 4, Pep Club 1-2-3-4, Glee Club 1-3.

Melvin Huonker: F. F. A. 1-2-3-4, Basketball 1-2, Track 1, Football 2, F. F. A. State Judging Contest 3, F. F. A. Emblem Service 3-4.

Shirley Hutson: Rich Hill High School 1-2, Pep Club 3-4, Band 3, Bible Club 4.

Harley Luther: Football 1-2-4, Basketball 1-2-3, Track 1, "B" Club 4, Boys State 3, Junior Play, Annual Staff 4, Mixed Chorus 4, F. F. A. 1-2-3-4, F.F.A. Treasurer 3-4, F.F.A. Officers Training School 3-4, F. F. A. Emblem Service 3-4, F. F. A. Octet 3.

George Mackey: Student Council 1, Football 1-2-3-4, Track 1, Band 1-2-3-4, "B" Club 2-3-4, Mixed Chorus 1, Music Festival 1-2-3-4, Bible Club 3, Orchestra 4, Basketball 1.

Estella Mann: Turner 1, Bible Club 2.

Henry Mann: Basketball 1-2-3, Football 1-2-3-4, "B" Club 4, Vice-President 3, F.F.A. 1-2-3-4, F. F. A. Sentinel 2, Track 1, F. F. A. Emblem Service 3-4, F. F. A. Officers Training School 2, Football Captain 4.

Janice McCully: Pep Club 1-2-3-4, Pep Club Secretary 3, Cheerleader 3-4, Junior Play, Head Cheer Leader 4, Football Attendant 1, Class Secretary 3, Honor Banquet 1-2-3, One Act Play 2, Annual Staff 4, Twirler 2, Band 1-2, Music Festival 1-2, Student Council 1, Student Council President 4.

Barbara McKee: Pep Club 1-2-3-4, Pep Club President 4, Pep Club Treasurer 3, Junior Play, Class President 2, Student Council 2, Annual Staff 4, Honor Banquet 1-2-3, Class Treasurer 1-3, Pow Wow Staff 3-4, Scholarship Tests 1-2, Pow Wow Circulation Editor 4.

Charles Miller: Football & Basketball Manager 1, F.F.A. 1-2-3-4, Bible Club 3-4, F.F.A. Emblem Service 1-2, F.F.A. Speech Contest 1.

Robbie Milner: Glee Club 1-3, Music Festival 1-3, Annual Staff 4, Girls Trio 3, Pep Club 3, Operetta 1, Honor Banquet 3.

Lois Owens: Pep Club 1-2-3-4, Annual Staff 4, Class Secretary 4.

Bob Penrod: Basketball 1-2-3-4, Track 3, Football 1.

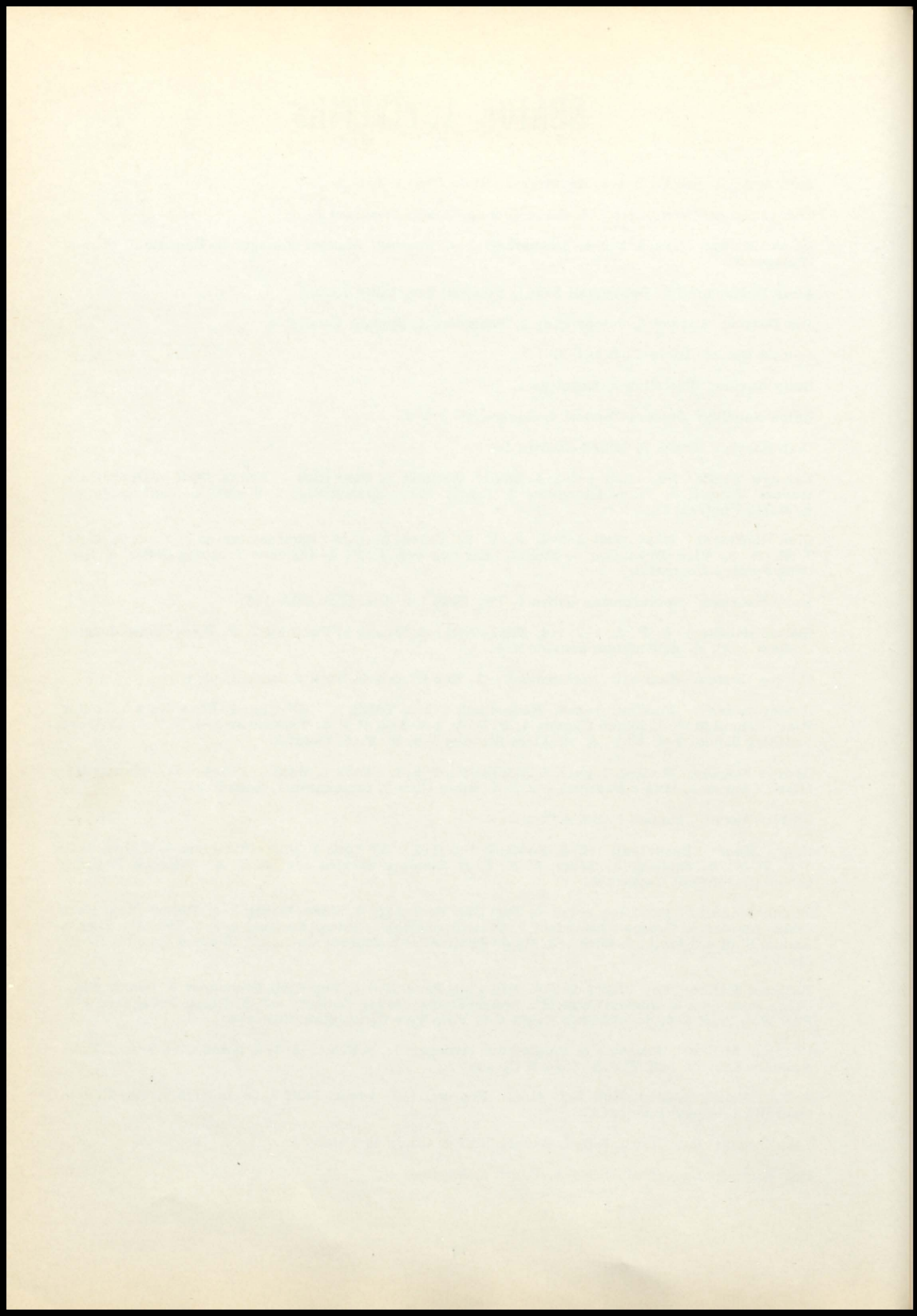

# SENIOR ACTIVITIES

Margaret Pierce: Honor Banquet 3, Annual Staff 4, Student Council 2, Treasurer 4, Scholarship Tests 1, Student Council Treasurer 2.

Edna Pilger: Shawnee Mission 1, Bible Club 2-3-4, Glee Club 4, Kayeetes 2, Pep Club 3-4, Bible Club Treasurer 3, Bible Club Secretary 3.

Gus Ramirez: Shawnee Mission 1-2, Benton 3, Basketball 4, Track 4, Mixed Chorus 4.

Barbara Risk: Glee Club 1-2-4, Class Vice-President 2, Junior Play, Annual Staff 4, Bible Club 1-2-4, Pep Club 1-2, Sextet 2, Quartet 4, Kayettes 1, Music Festival 1-2, Honor Banquet 3, Twirler 3, Operetta 1, Vocational Agriculture Secretary 4, Bible Club City Council Representative 3.

Barbara Shaver: Glee Club 1, Bible Club 1-2, Annual Staff 4.

Vernon Simms: "B" Club, Football, Track.

Frank Smith: Football 1-2-3-4, "B" Club 3-4, Bible Club 3-4, Basketball 1-2-3, Annual Staff 4, Track 1, Mixed Chorus 1.

George Sprague: Class Vice President 4, Band 1-2, Junior Play, B-Club 3-4, Annual Staff 4, Football 1-2-3-4, Basketball 1-2-3-4, Boys State 3, Student Council 2, F.F.A. 1-2-3-4, F.F.A. Secretary 2, F.F.A. Vice President 3, F.F.A. President 4, F.F.A. Leadership School, Emblem Service.

John Stanford: Track 1, Football 2, Mixed Chorus 4, Bible Club 4.

Malinda Stolfus: Bible Club 1-2-3-4, Bible Club President 3, Glee Club 1, Music Festival 1, Operetta 1.

Edith Tate: Glee Club 1-3, Operetta 1, Pep Club 1-2-3-4, Music Festival 1-3, Annual Staff 4.

John Theden: F.F.A. 1-2-3-4, Mixed Chorus 1.

Rosemary Tichenor: Turner 1, Bible Club 2-3, Pep Club 4.

Arlene Venerable: Student Council 4, Student Council Treasurer 4, Bible Club 1-2-3-4.

Jackie Wagenknecht: Pep Club 1-2-3-4, Cheerleader 4, Queen Attendant 2, Annual Staff 4, Class President 1, Annual Editor 4, Pow Wow Staff 3-4, Pow Wow News Editor 4, Honor Banquet 1-2-3, Scholarship Tests 1-2, Music Festival 1, Glee Club 1, Speech Festival 2-3, Speech Club 1, Junior Play, Operetta 1, Student Council 1, One Act Play 3, Bible Club 4.

Jerry Whitehead: Highland Park 1, Football 2-4, Track 2, B-Club 4, Annual Staff 4, Pow Wow 3-4, Editorial Staff 4, Junior Play, One Act Play 2-3-4, Speech Festival 2-3, Music Festival 2, Student Council 3, Scholarship Test 2, Honor Banquet 2-3.

John Wittrock: Basketball 1-2-3-4, Track 2, Annual Staff 4, Scholarship Test 1.

Aaron Wright: Football 1-2-3-4, Basketball 2-3-4, Track 1-2-4, B-Club 3-4, Annual Staff 4, Mixed Chorus 1.

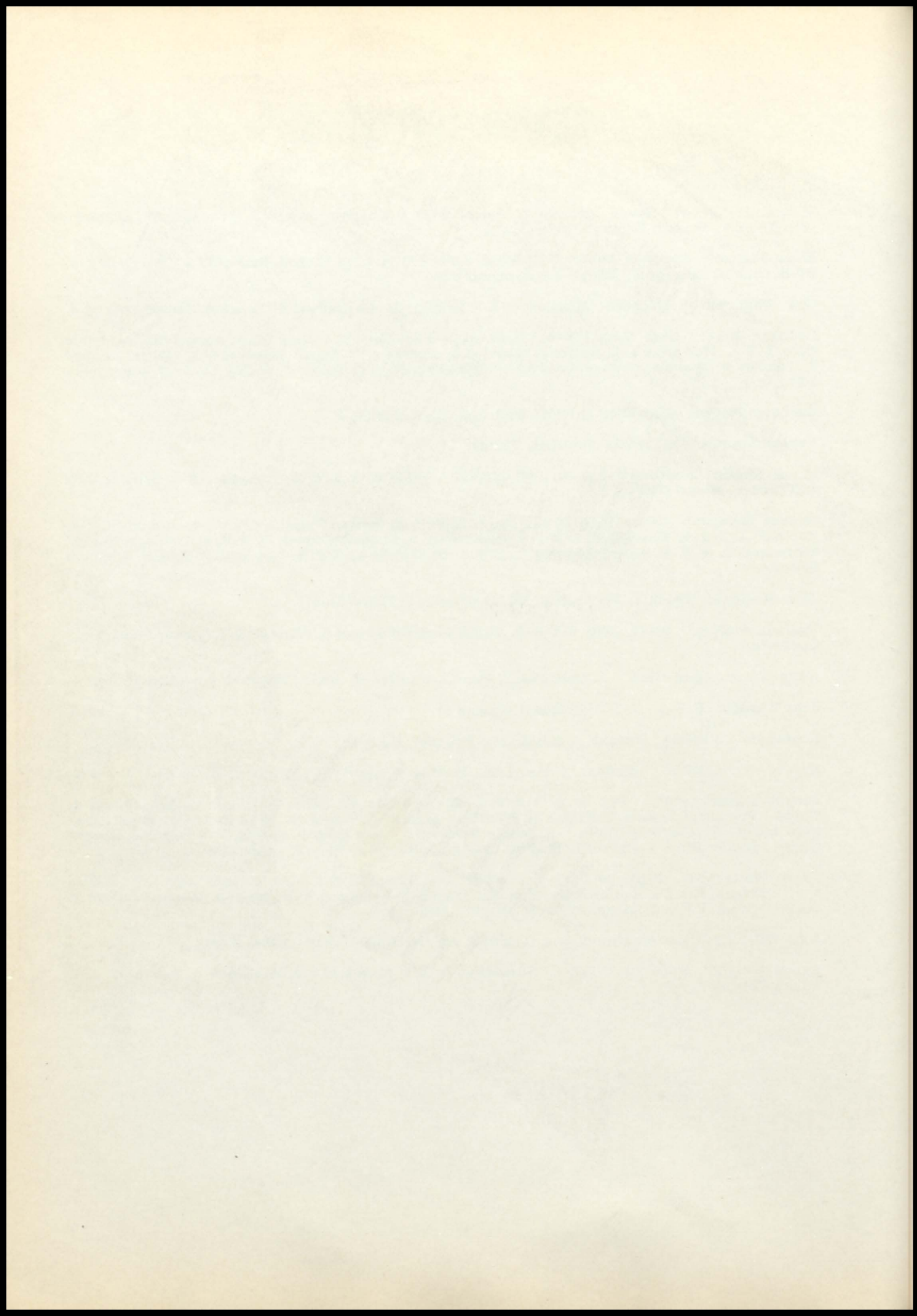



**UNDERCLASSMEN**

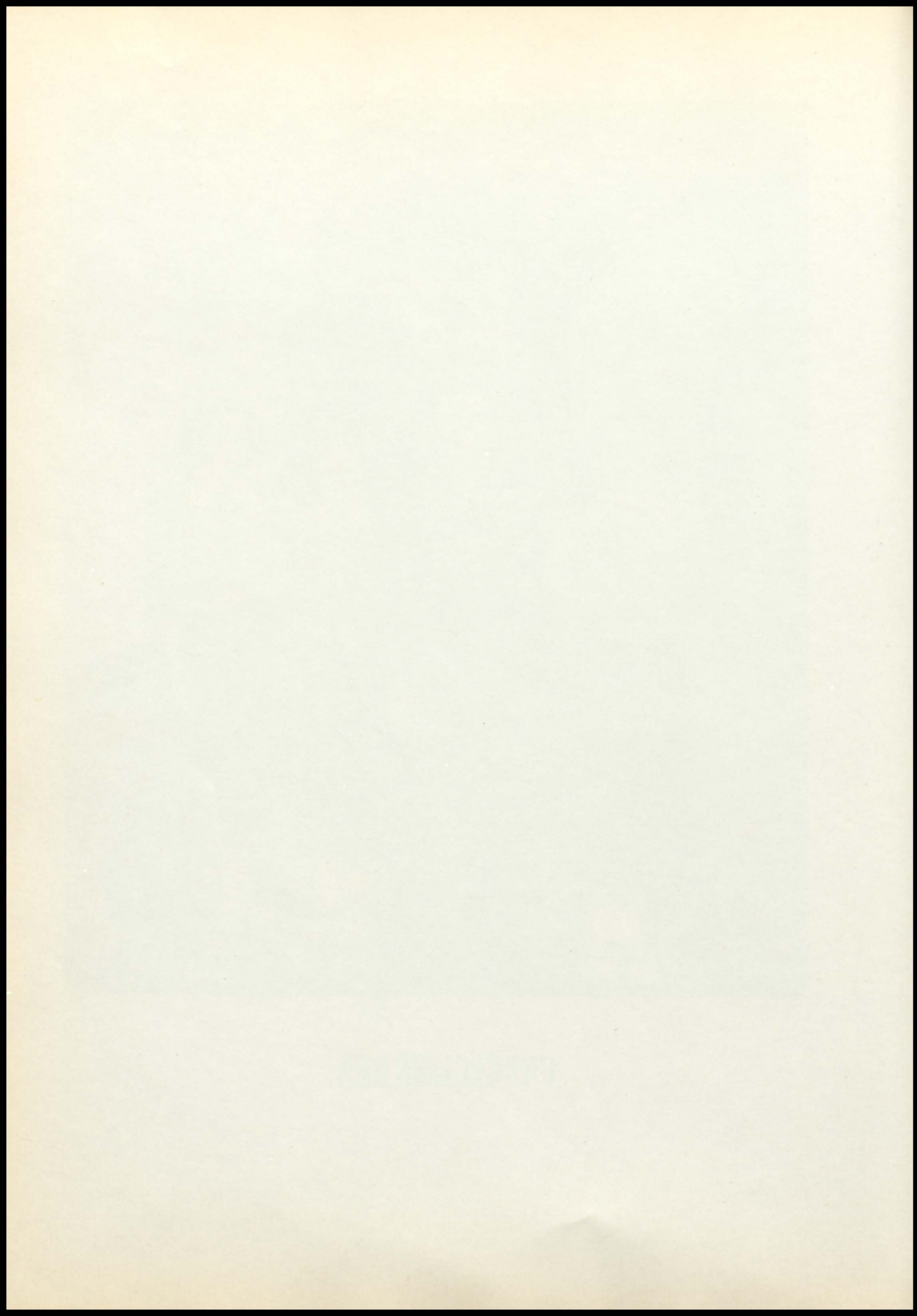

# JUNIOR CLASS

Jean Walker  
Bob White  
Juanita Sprague



Inez Scott  
Terry Ruby  
Patsy Howard



Otto Kellerman  
Judy Weeks  
Wally Reid



Doris Owens  
John Walz  
Shirley Knowlton



Jackie Pearman  
Kathy Williams  
Larry Bush



Patty Lane  
Edward Mackey  
Janice Pardew



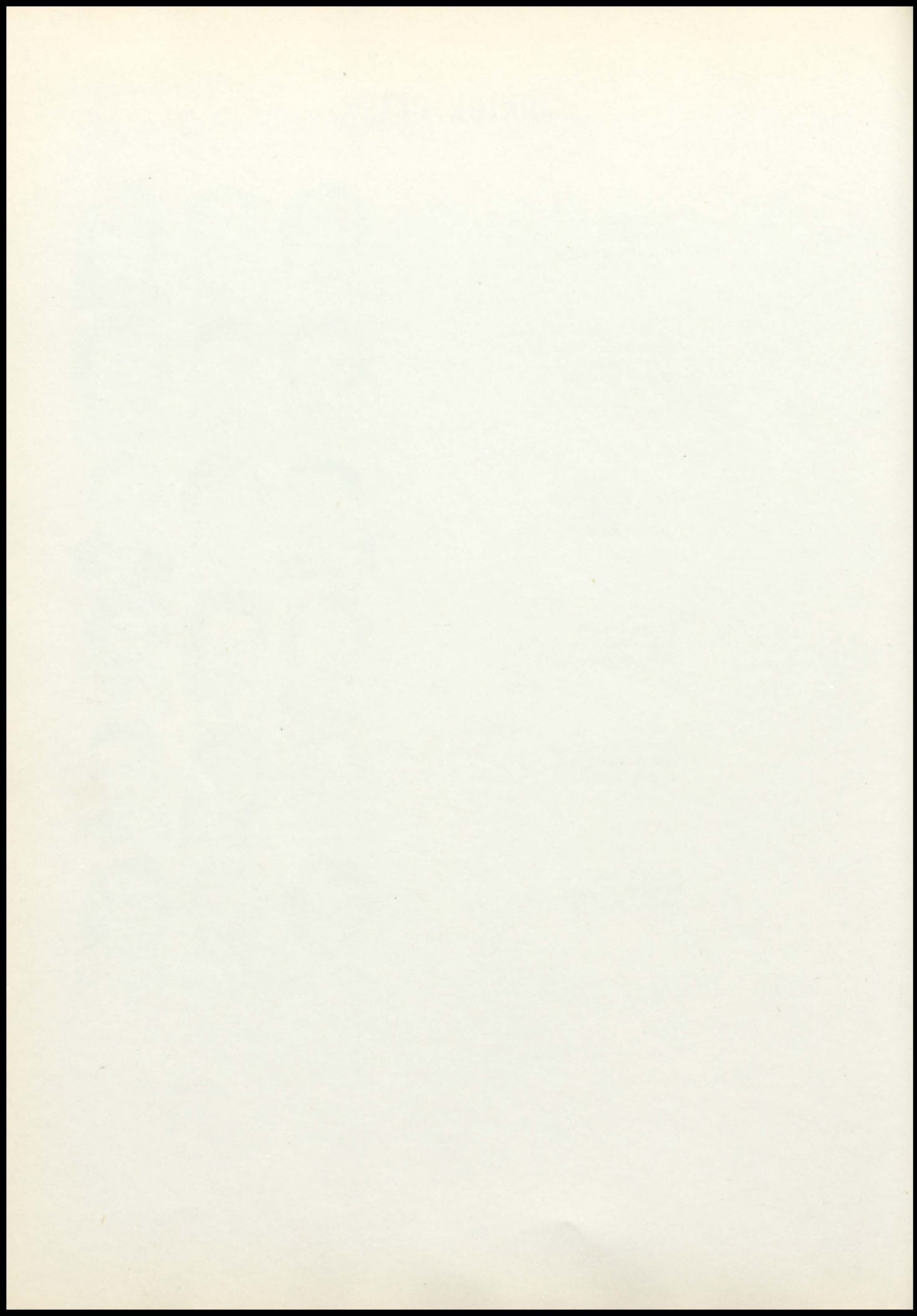

George Mikesich  
Connie Richards  
Donald Millsap



Doris Delana  
Bob Klotz  
Rosemary Ross



Raymond Smith  
Lillie Mae Knipp  
Melvin Quinlan



Keith Beard  
Helen Langford  
Jack Rehm



Mary Purtee  
Jim Bob Peters  
Berdean Hilliard



Darrell Chronister  
Barbara Penny  
George Neer



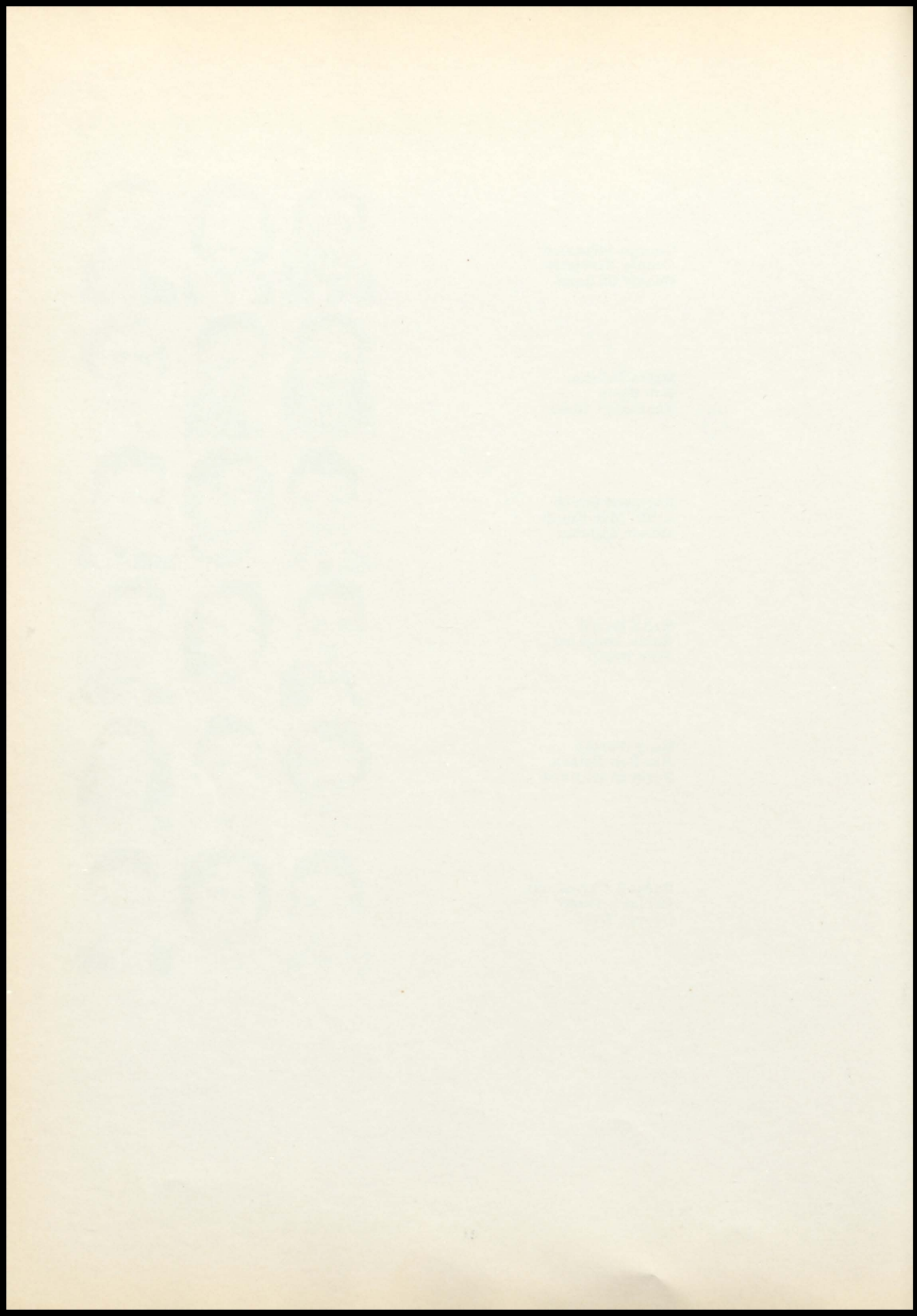

Helen Knipp  
Morton Holmes  
Marjorie Fenton



Ernest Fenton  
Aurora Williams  
Russell Lawrence



Charlene Sewell  
Don Pardee  
Helen Bolton



Orvil Wilcox  
Peggy Dunkin  
Richard Everhart



Shirley Knight  
Merle Kitchen  
Myra Ford



Anne Cantrell  
Warren Hanks  
Janeice Ballance  
Lawrence Vaughn



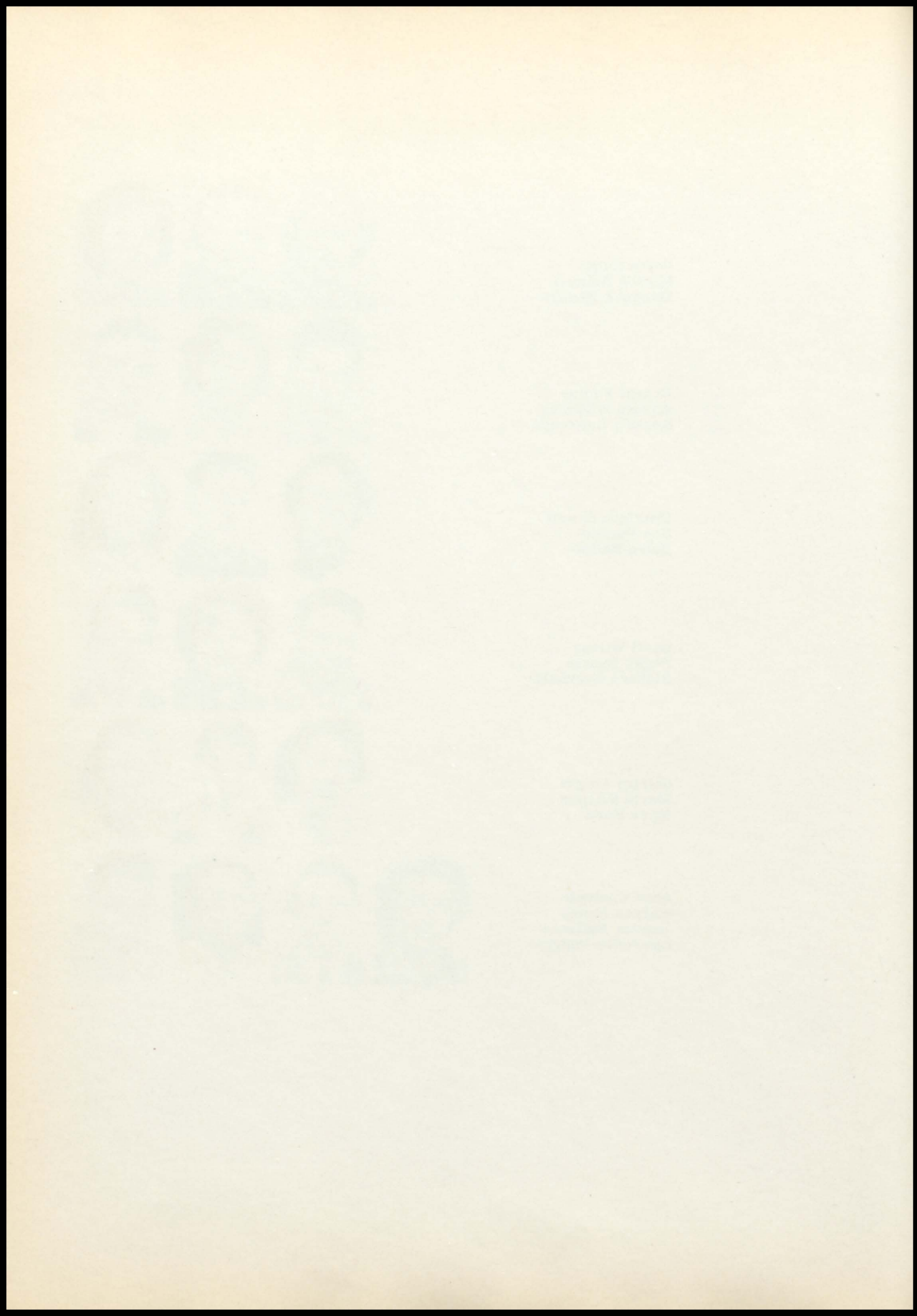

# SOPHOMORE CLASS.

Don McCully  
Marvin Lynn  
Beverly Baum



Gerald Knight  
Carolyn Hanson  
Bob Cline



Jo Ann Tichenor  
Ronnie Tate  
Phyllis Coleman



Delbert Mann  
Anne Klamet  
Harry Burton



Nita Lee Troutner  
Jack Baugh  
Delores Savage



Terry Coleman  
Beverly Hicks  
John Heeter



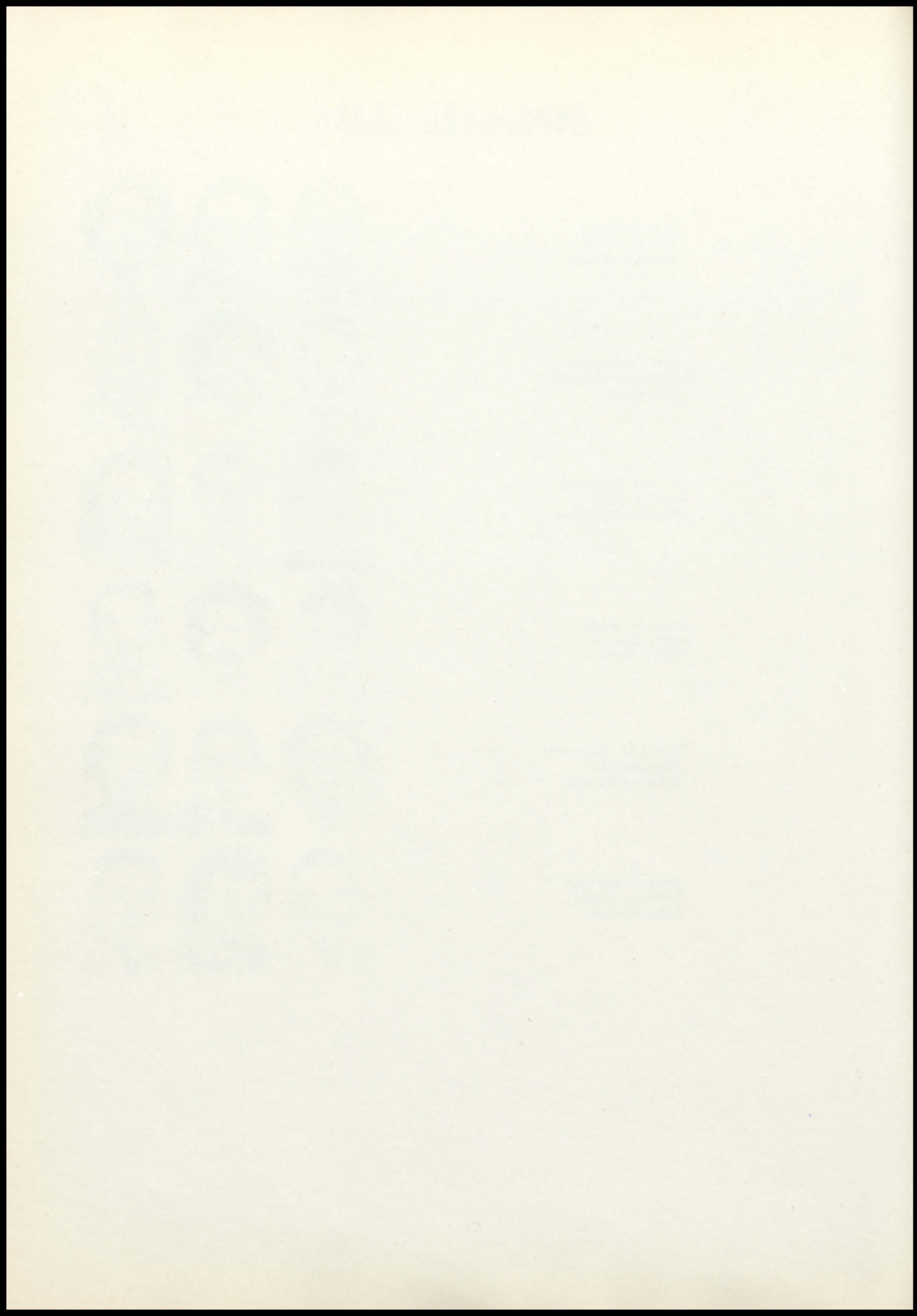

Rosa Lee Einhellig  
Ronnie Baker  
Martha Stark



LeRoy Simmons  
Betty Evers  
Darrell Knight



Nancy Smith  
Bob Handley  
Ruthie Nichols



Howard Miller  
Lucille Seever  
Jimmy Clapper



Jessie Smith  
Jesse Ridens  
Marilyn Hanson



Virgil Kelsay  
Ardus White  
Dale Williams



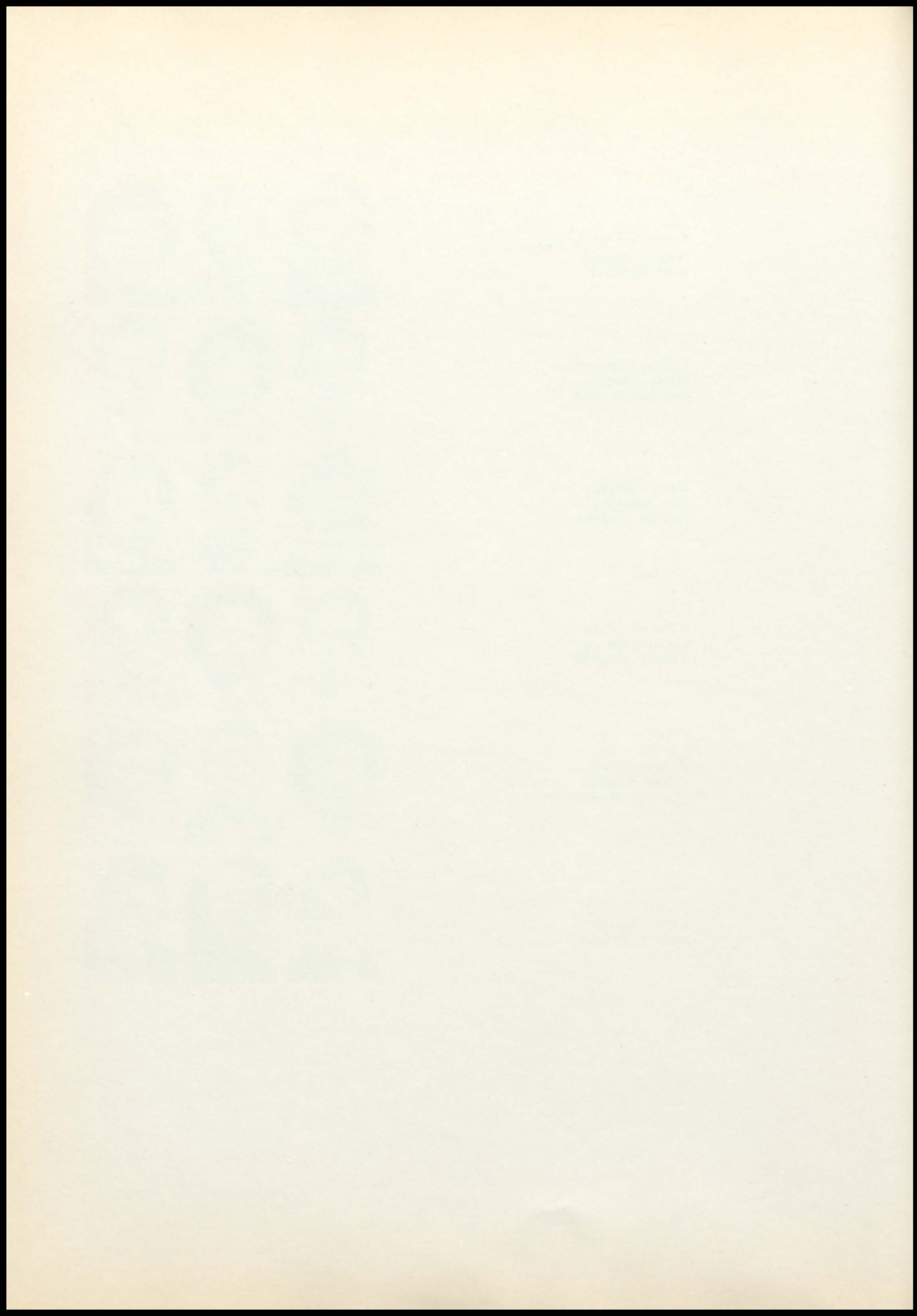

La Vonne Ocamb  
Henry Thoële  
Joyce Pfeffer



Warren Wilkins  
Margaret Hedden  
Jack Steele



Carolyn Wilcox  
Walter Souders  
Sally Peoples



Kay Farris  
Dorothy Bushnell  
Gary Walker



Samuel Manning  
Rose Mary Davis  
Florence Umbenhower



Roberta Goble  
Pat Barry  
Carol Worley  
Walter Foster



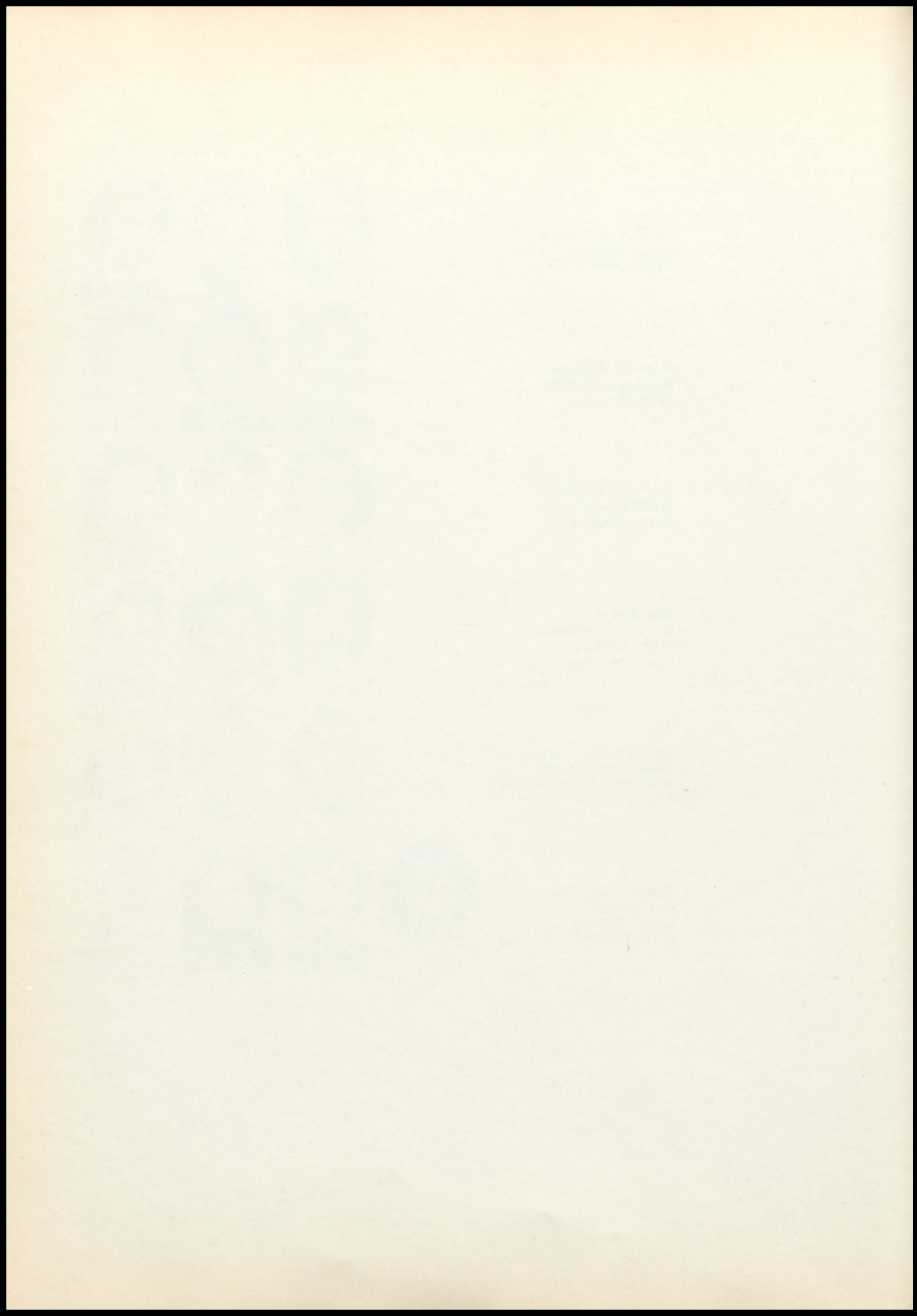

# FRESHMAN CLASS

Frank Einhellig  
Bob Mayhew  
Helen Sedgwick



Larry North  
Linda Leach  
John Pembleton



Carolyn Hill  
Bill Whitlock  
Barbara Watson



John Mikesich  
Sandra Issett  
Roy Langford



Betty Jackson  
Kenneth Wilcox  
Carol Layman



Eddie Forbach  
Joanne Clapper  
Elbert Delana



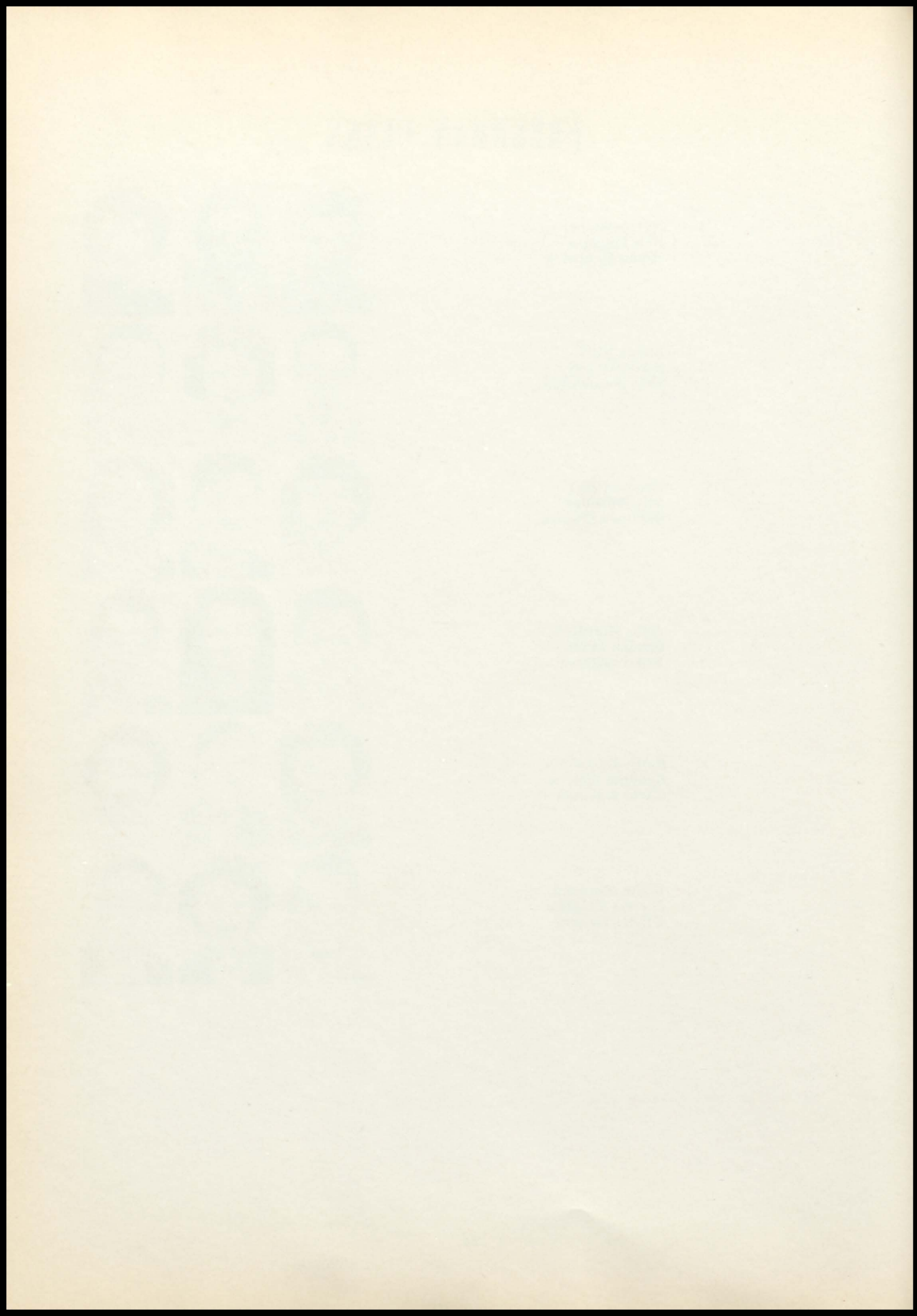

Marna Wilkins  
 Bob Laing  
 Myrna Wilkins



Edward Davis  
 Shirley Thompson  
 Bob DeMaranville



Don Shanafelt  
 Pat Blecher  
 Harry Grider  
 Gail Moffit



Margaret Hewett  
 Bernard Everhart  
 Delores Ussery  
 Dick Deonier



George Ayres  
 Georgia Bond  
 Bob Pickett  
 Patricia Trumble



Corann Knipp  
 Everett Bowers  
 Shirley Seever  
 Arden McLaughlin



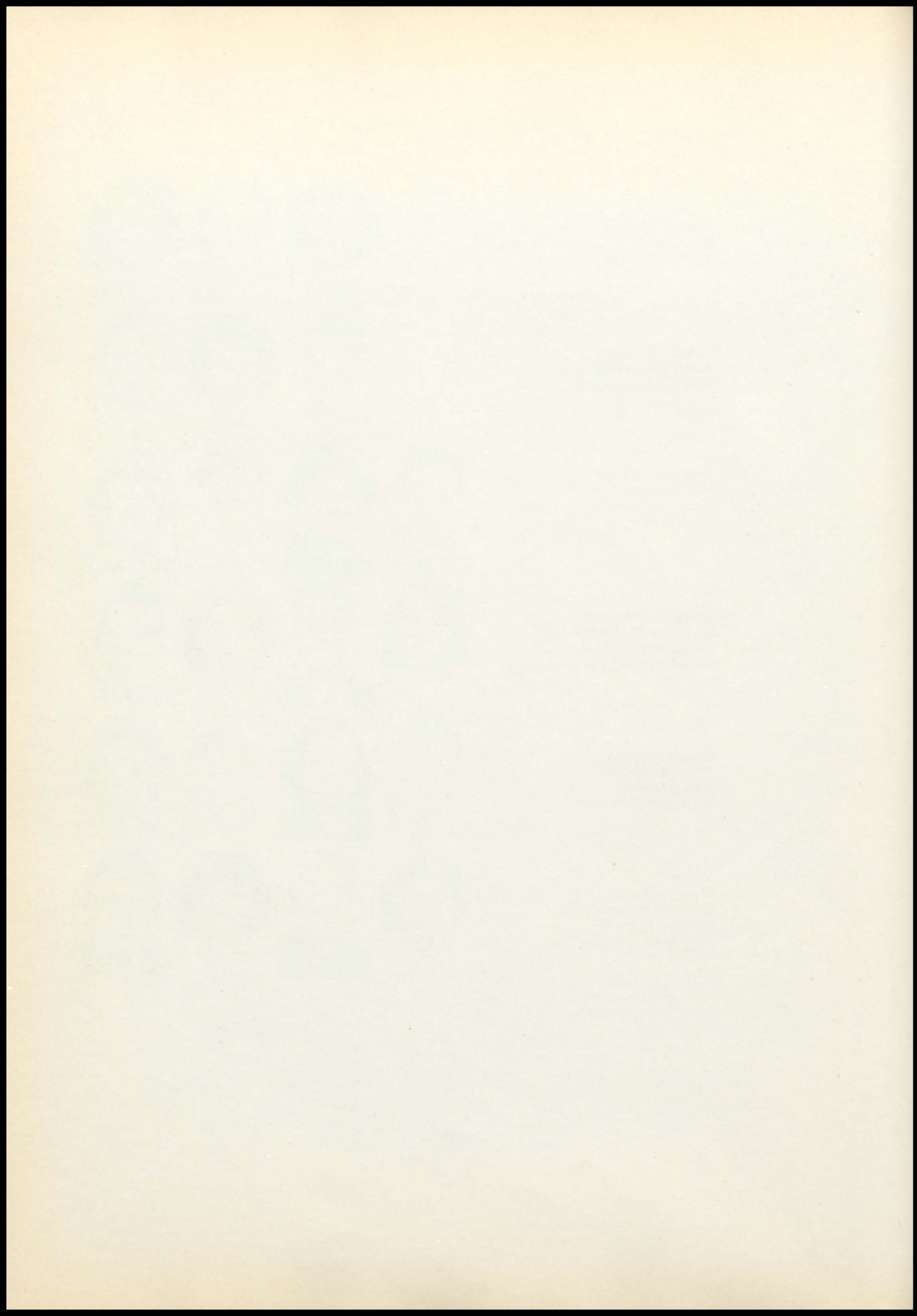

Jim Bennett  
Emmarette Knight  
James Miller



Shirley Porth  
Jim Danelski  
Carolyn Wiggins



Charles Mobley  
Jack Dunham  
Pat Hoffine  
John Hernandez



Olin Dalaba  
Sarah Franklin  
Charles Dunivan  
Annie Zagar



Virginia Kueker  
Le Roy Ayres  
Frances Kitchen  
Frank Mitchell



Everett Johnson  
Connie Phillips  
Donald Hale  
Frances Simmons



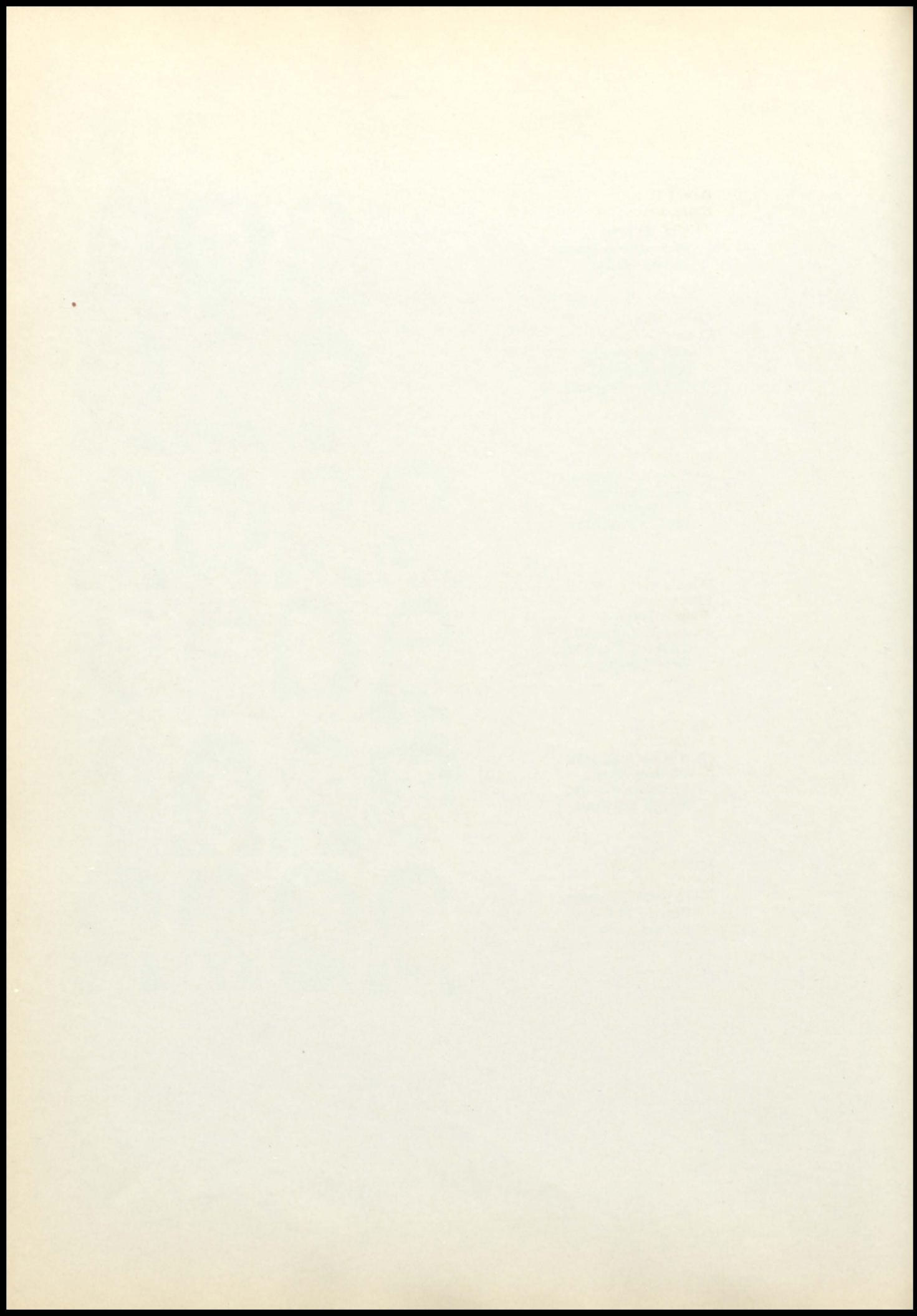

David Folsom  
Ronald Brown  
Janice Waye



Clyde Umbenhower  
Grace Sewell  
Robert Fuhr



Marguerite Toot  
Claude Miller  
Mathilda Smith



Donald Brunson  
Peter Knipp  
Wanda Coleman  
James McCleary



Charles McCord  
Leonard Harris  
John Nilsen  
Elaine Ford



William Knipp  
Nancy Ridens  
Mary Hayden  
James Dangerfield



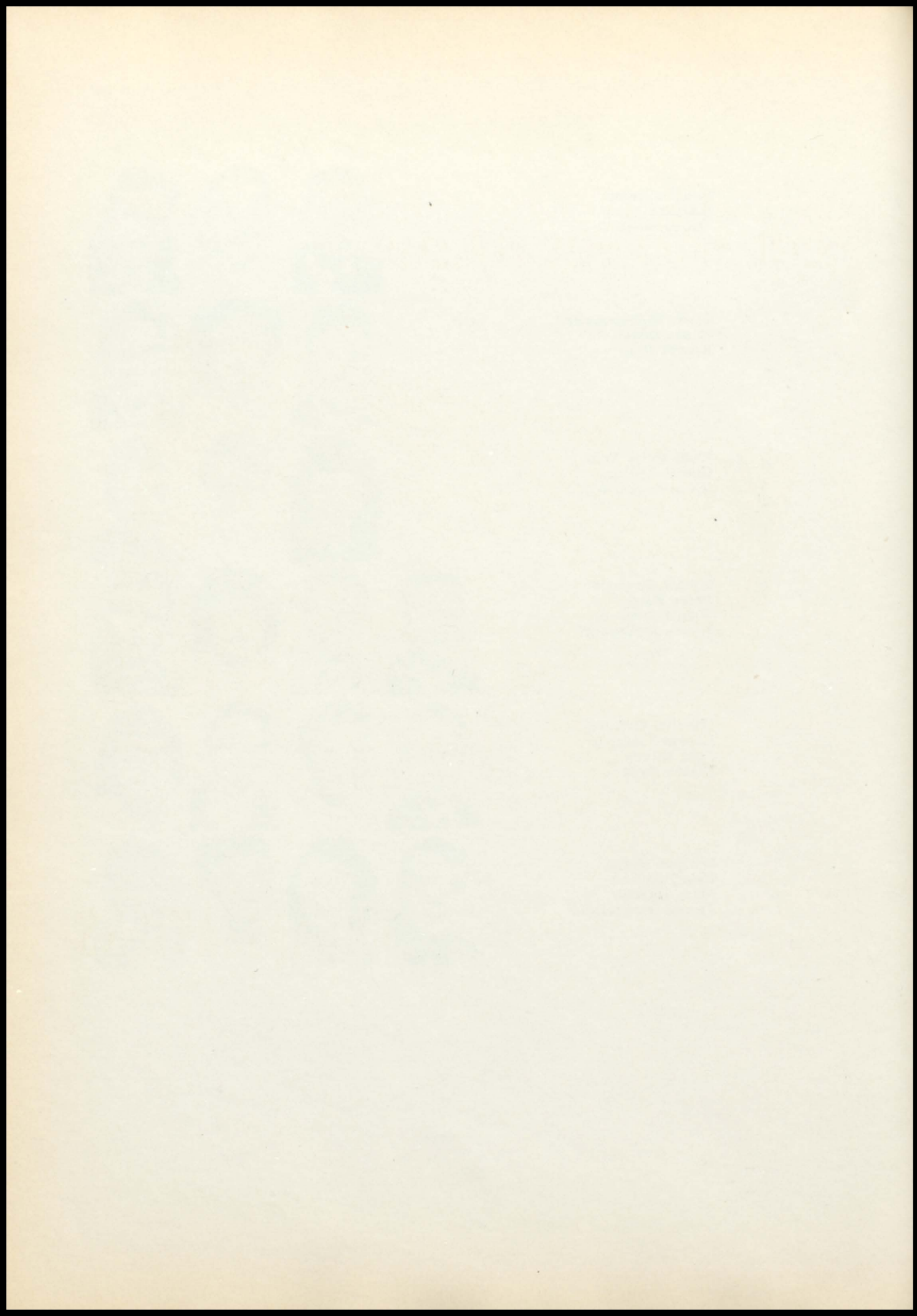

## THE TOTEM POLE PRESENTS



## ORGANIZATIONS

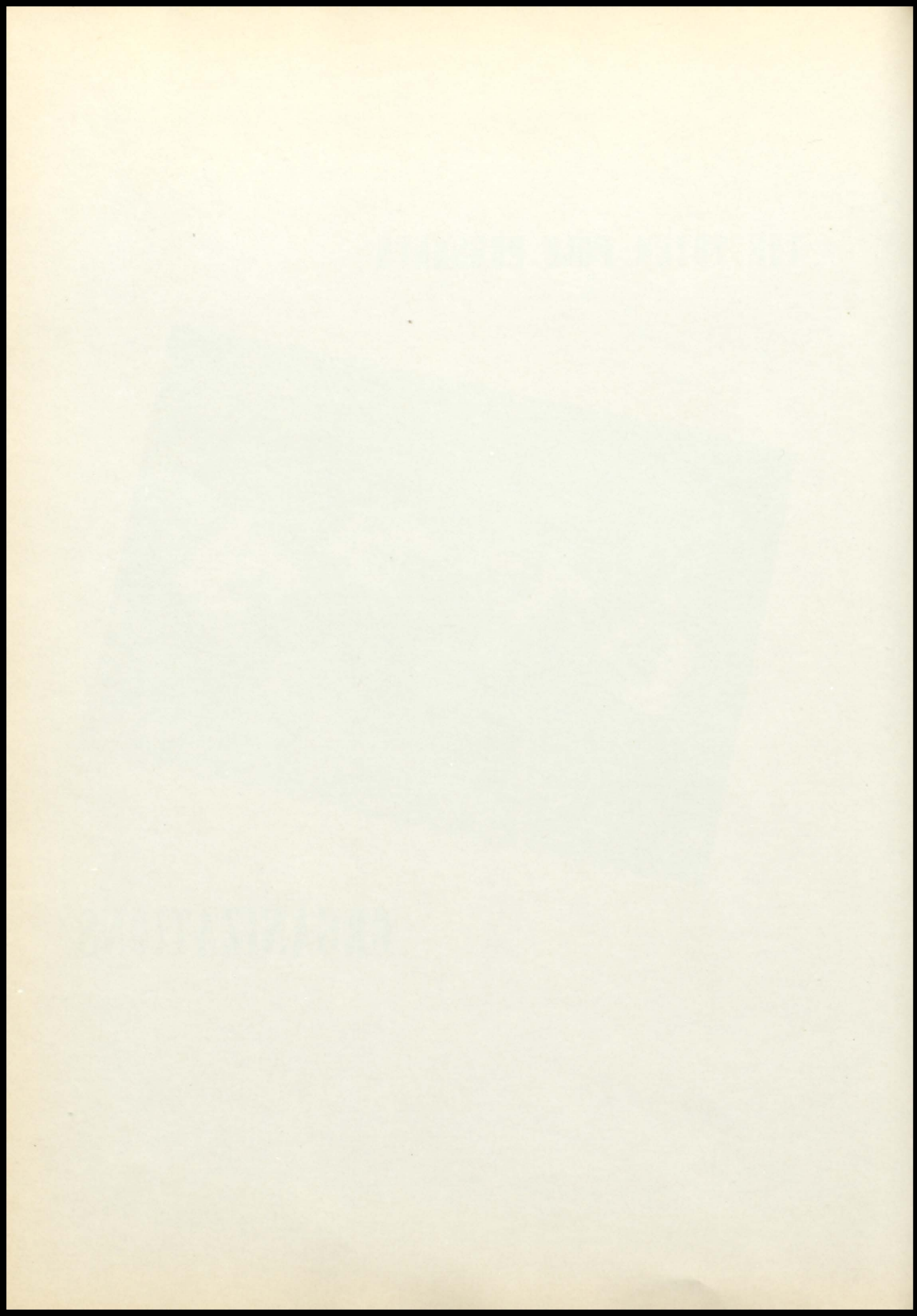

## PEP CLUB



**BACK ROW:** Juanita Sprague, Ruthie Nichols, Rosa Lee Einhellig, Beverly Hicks, Patsy Howard, Helen Bolton, Myra Ford, Aurora Williams, Elaine Ford, Mary Hayden, Frances Kitchen. **THIRD ROW:** Janice Pardew, Berdean Hilliard, Nita Lee Troutner, Sally Peoples, Ann Klamet, Carolyn Hill, Emmarette Knight, Lois Owens, Edith Tate, Mary Ellen Huonker, Rosemary Ross, Shirley Hutson, Ruth Arnold, Rosemary Tichenor. **SECONDRROW:** Miss Morrison, Carolyn Hiatt, Pat Lane, Inez Scott, Beverly Baum, Jean Walker, Barbara Penny, Barbara McKee, Judy Weeks, Doris Owens, Ann Cantrell, Peggy Dunkin, Joyce Pfeffer, Miss Payne. **FIRST ROW:** Roberta Goble, Cathy Williams, Arthus White, Nancy Smith, Betty Jackson, Helen Sedgwick, Barbara Watson, Linda Leach, Carol Layman, Pat Blecher. **CHEER-LEADERS:** Janice McCully, Jackie Wagenknecht, Shirley Knowlton, Delores Savage.

## STUDENT COUNCIL



**Left to Right:** Carolyn Hiatt, Arlene Venerable, Terry Ruby, Ralph Handley, Don McCully, Jean Walker, Bob Cline, Janice McCully, Mr. Whitehead, Frank Einhellig, Linda Leach, John Pembleton, Jim Dotson, Patsy Howard, Carolyn Hanson.

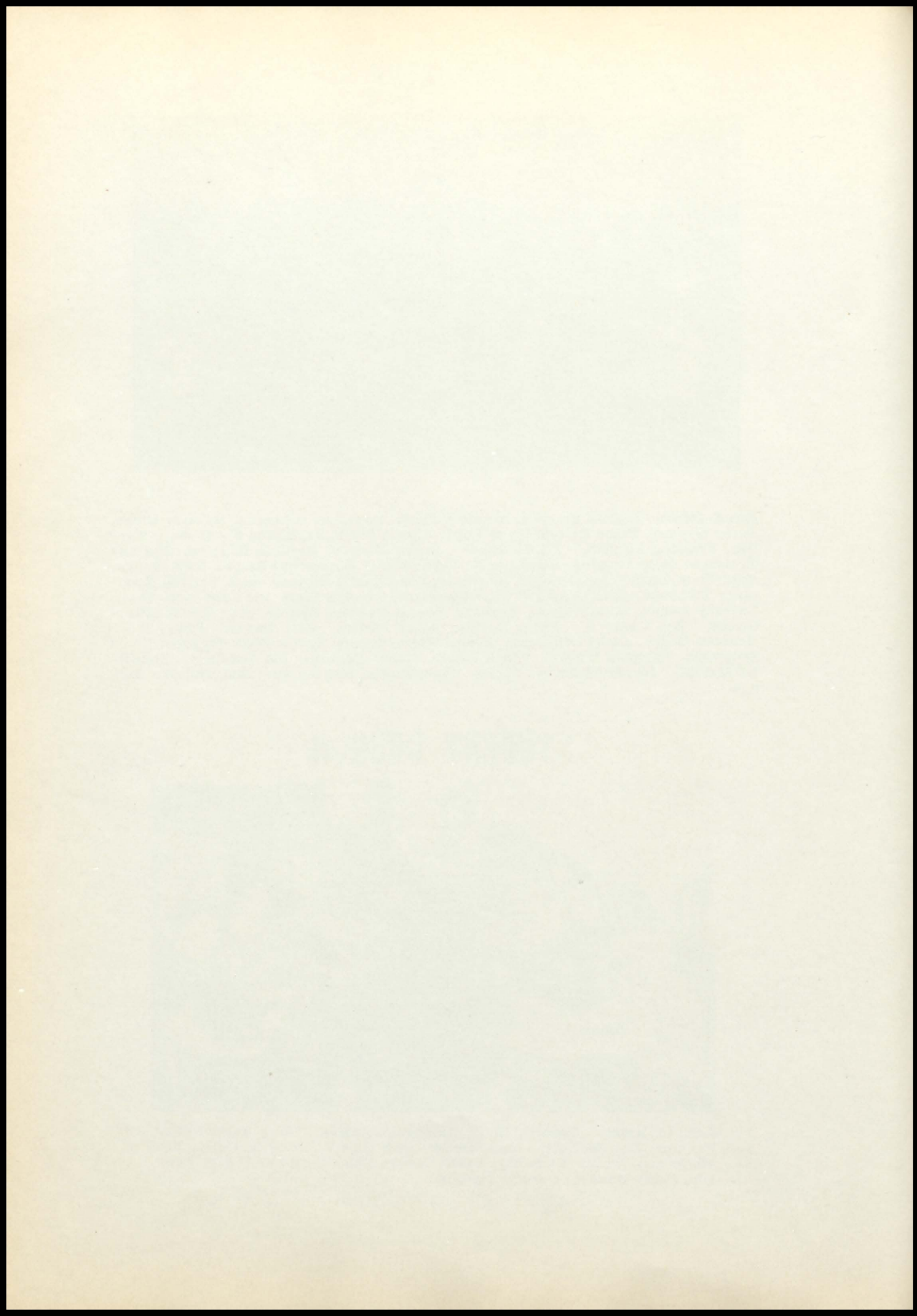

M  
I  
X  
E  
D



C  
H  
O  
R  
U  
S

**BACK ROW:** John Stanford, Utah Harris, Jim Moore, Harley Luther, Gus Ramirez, Beverly Baum, Mr. Millard. **SECOND ROW:** Juanita Sprague, Helen Sedgwick, Helen Bolton, Janeice Ballance, Berdean Hilliard, Edna Pilger, Carolyn Wilcox, Cathy Williams. **FIRST ROW:** Carol Worley, Shirley Porth, Barbara Risk, Margaret Hewett, Kay Farris, Ruthie Nichols, Betty Jackson, Pat Howard.

## BAND



**BACK ROW:** Rosa Lee Einhellig, Beverly Hicks, Delores Savage, Beverly Baum, Jean Walker, Anne Cantrell. **SECOND ROW:** Larry North, Eddie Forbach, Frank Einhellig, Junior Mackey, John Matthews, Barbara Penny, Barbara Watson, Mr. Millard. **FIRST ROW:** Gail Moffit, Berdean Hilliard, Grace Sewell, Frances Simmons, Donald Millsap, Ronnie Baker, Gary Walker.

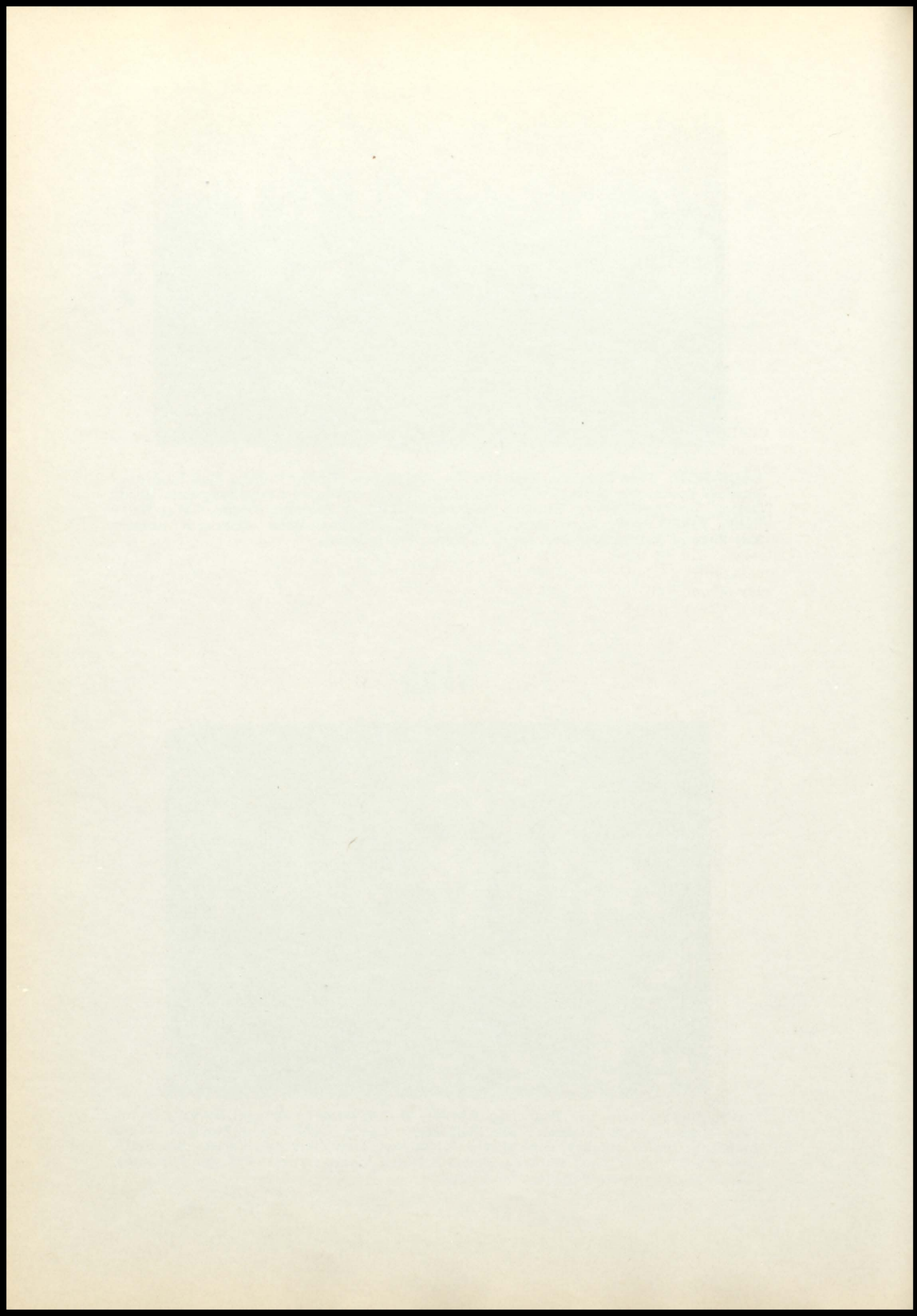

## BIBLE CLUB



BACK ROW: Charles Miller, Morton Holmes, Orvel Wilcox, Roy Langford, Charles Dunivan, Raymond Smith, Pat Hoffine, Jackie Wagenknecht, Florence Umbenhower, Marna Wilkins, Myrna Wilkins, Nancy Ridens. THIRD ROW: Junior Mackey, Frank Smith, Dick Deonier, Samuel Manning, John Stanford, Melvin Quinlan, Bill Whitlock, Russell Lawrence, Lucille Seever, Ruthie Nichols. SECOND ROW: Virginia Kueker, Patricia Trumble, Shirley Porth, Arlene Venerable, Connie Phillips, Rose Mary Davis, Mary Hayden, Elaine Ford, Frances Kitchen, Carolyn Wilcox, Frances McBay, Wanda Coleman. ANNE Cantrell, Delores Ussery, Janice Waye, Esther Malone. FIRST ROW: Malinda Stolfus, Cathy Williams, Margaret Hedden, Shirley Seever, Margaret Hewett, Shirley Thompson, Grace Sewell, Kay Farris, Edna Pilger, Helen Sedgwick, Shirley Hutson, Cheryl Baugh.

## NATIONAL HONOR SOCIETY



Left to right: Jerry Whitehead, Janice McCully, Barbara McKee, Jackie Wagenknecht, Carolyn Hiatt, and George Sprague.

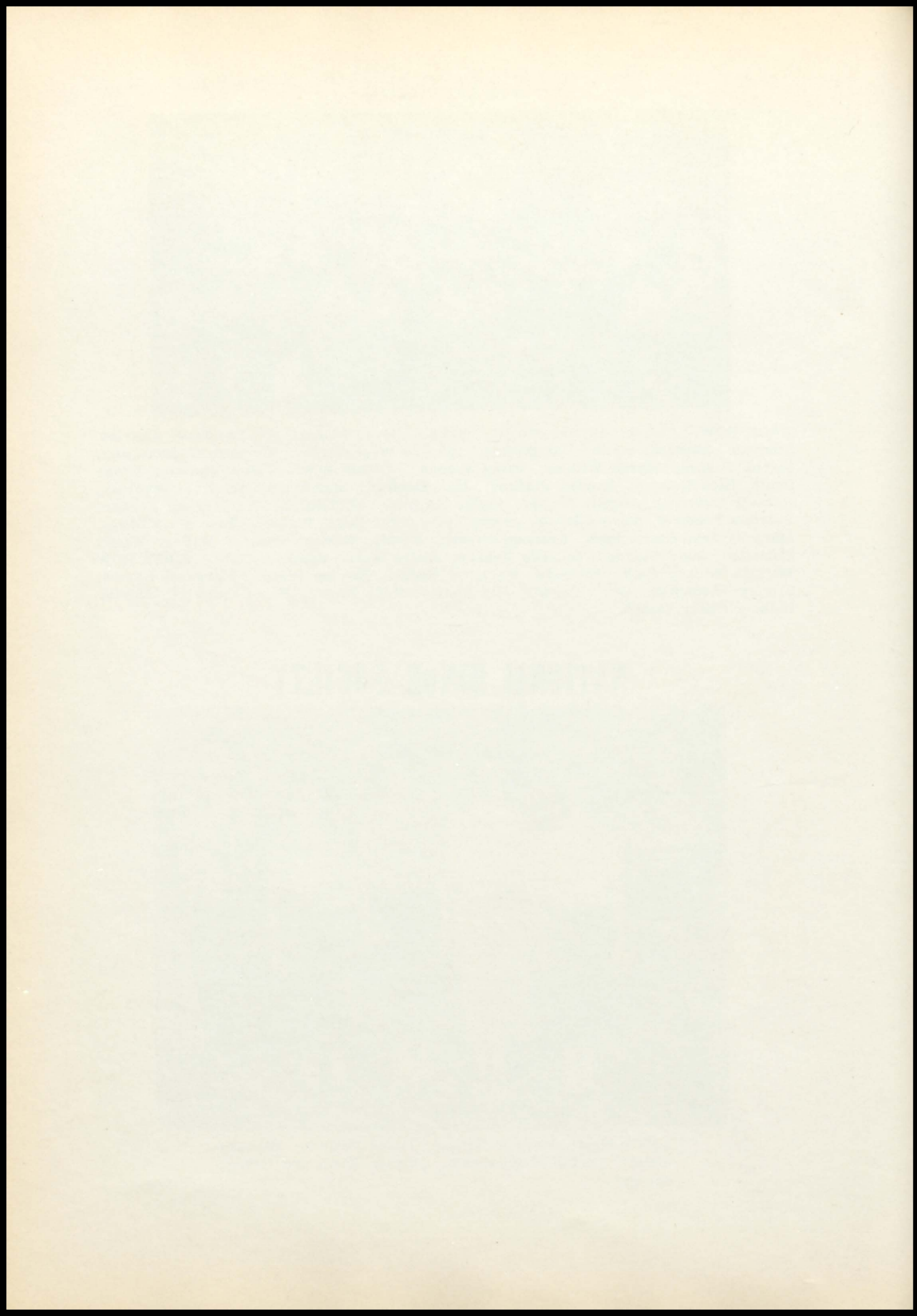

# F. F. A.



BACK ROW: Edwin Hess, Frank Einhellig, Ronald Brown, Bernard Everhart. THIRD ROW: Mr. Van Petten, William Knipp, Melvin Huonker, John Theden, Jack Dunham, Earnest Fenton, George Sprague, Henry Mann, Harley Luther, George Mikesich, Richard Everhart, Glenn Huffman, Orvil Wilcox. SECOND ROW: John Mikesich, Bob DeMaranville, Howard Miller, Jack Steele, LeRoy Ayres, Arden McLaughlin, Morton Holmes, Jack Rehm, Lawrence Vaughn, Jim Danelski. FIRST ROW: Terry Coleman, Robert Fuhr, John Nilsen, Peter Knipp, Delbert Mann, Clyde Umbenhower, Charles Miller.



## PRACTICAL EXPERIENCE IN BUTCHERING

The F. F. A. boys are butchering a pig in the farm shop.

## COMMUNITY SERVICE

As a result of the flood, the F. F. A. boys are tearing down Sheidt's house east of town.



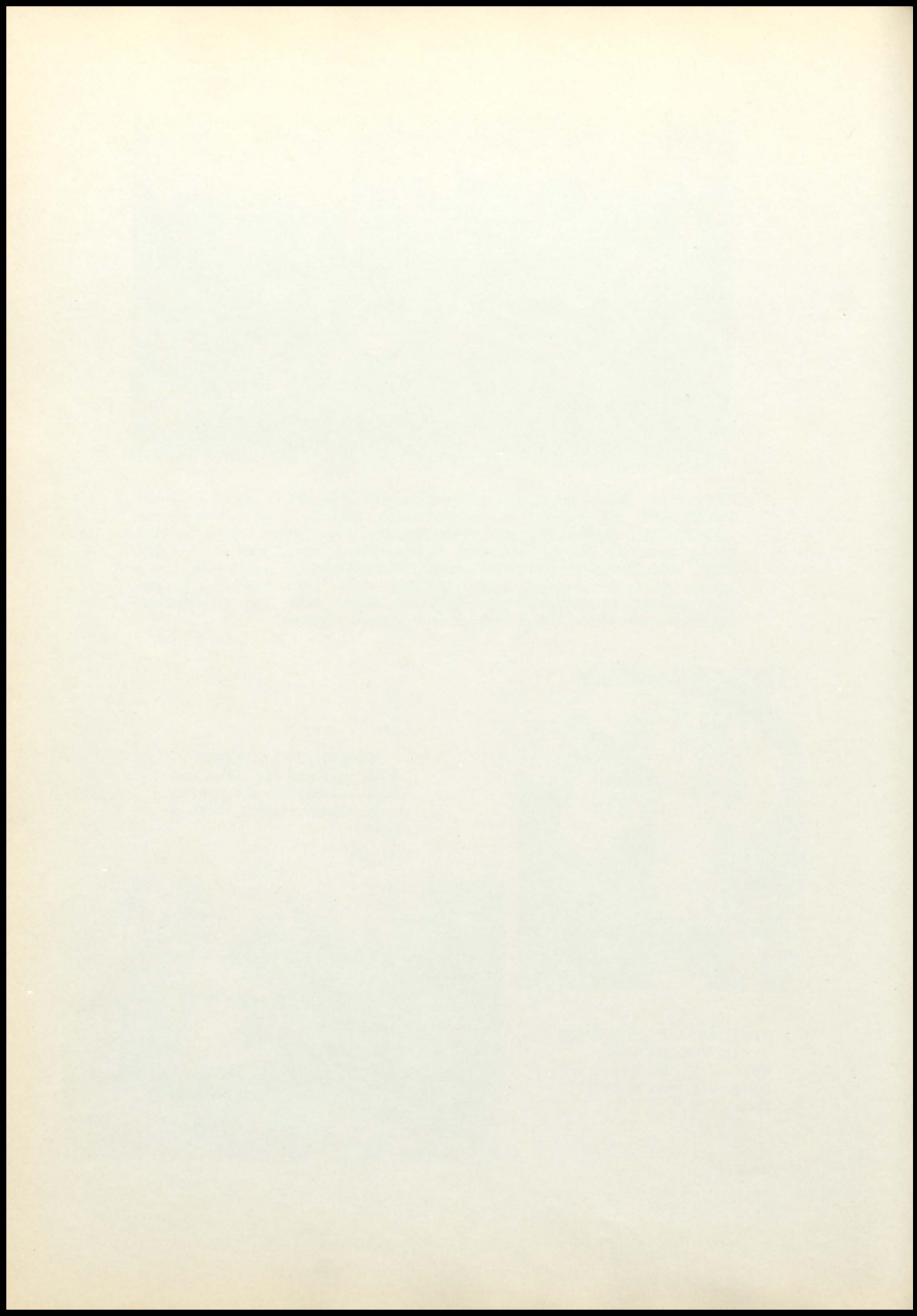

# ANNUAL STAFF



Typists



Editorial Staff



Sports and Photographers



Business Staff



Classes and Organizations



Features

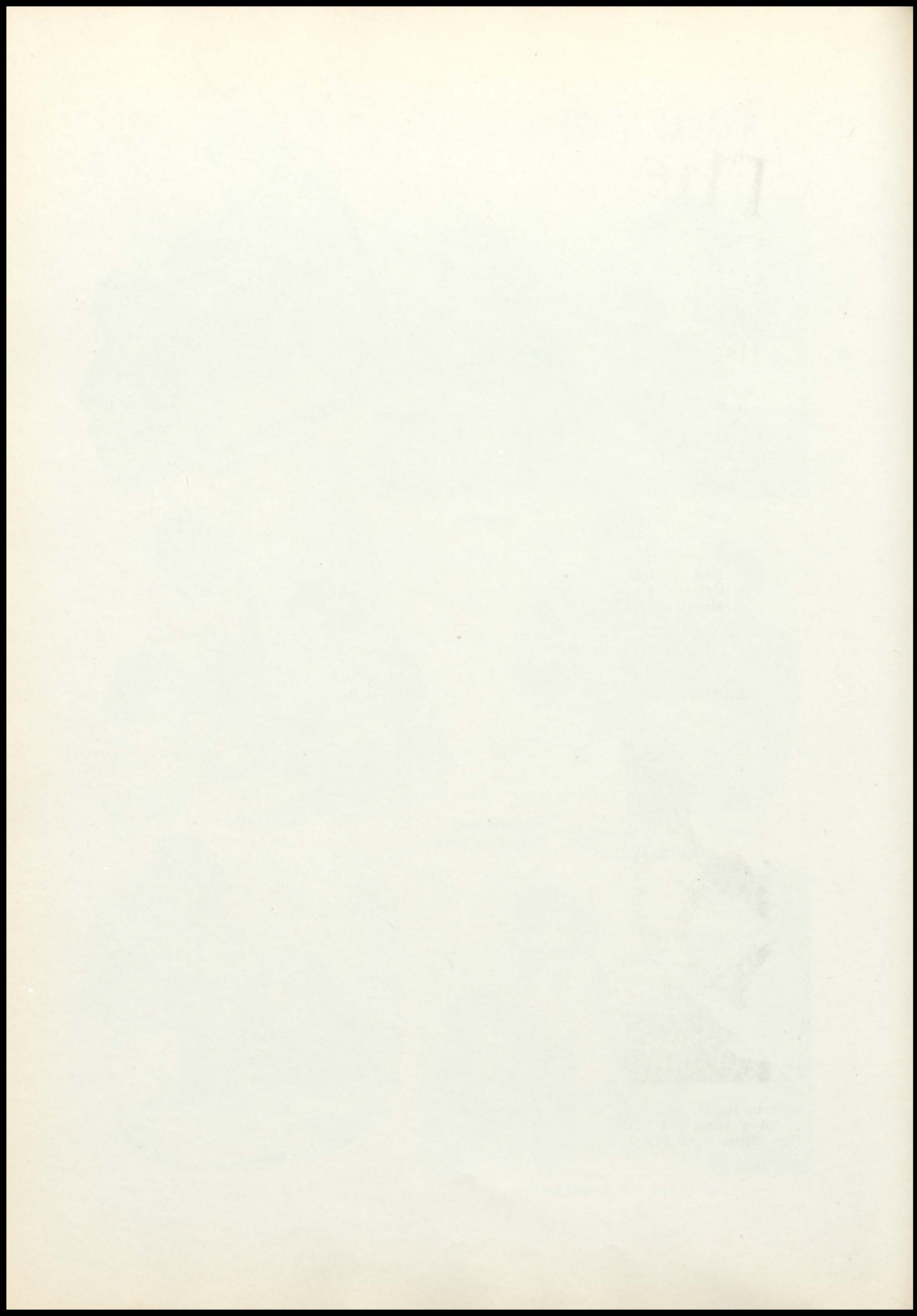



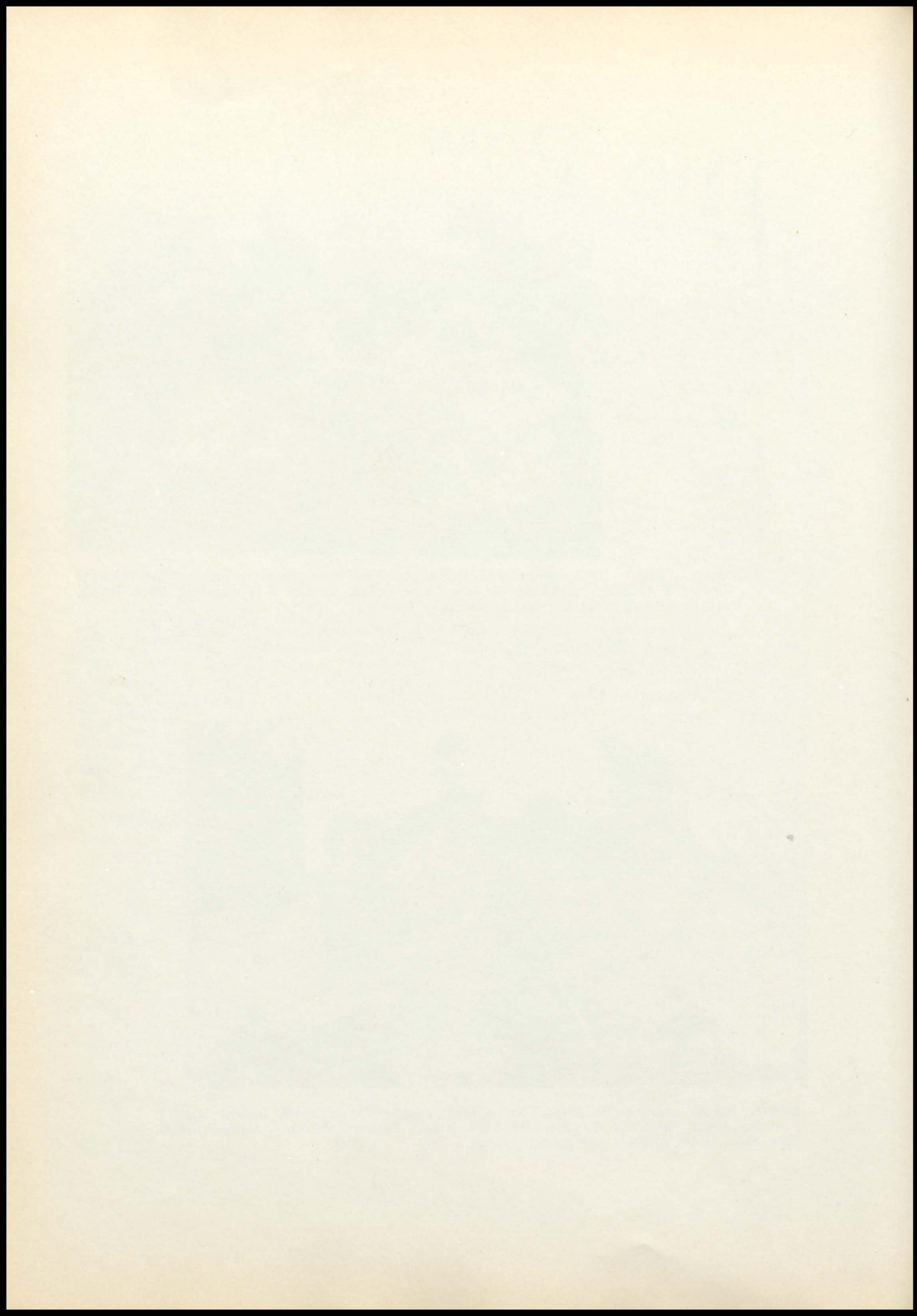

# FOOTBALL SQUAD



BACK ROW: Bob Laing, Darrell Knight, James Miller, Harry Burton, Arden McLaughlin, Virgil Kelsay, Everett Johnson, Jack Dunham. THIRD ROW: Coach, Bill Litchfield, John Heeter, Marvin Lynn, Bob Klotz, Le Roy Ayres, James McCleary, Jim Danelski, George Mikesich, Keith Beard, Aaron Wright, Coach Bob Snyder. SECOND ROW: Harley Luther, Junior Mackey, Albia De Maranville, Jerry Whitehead, Otto Kellerman, Frank Smith, George Sprague, Jackie Pearman. FIRST ROW: John Henandez, Dale Williams, John Mikesich, Henry Mann, John Walz, Ronnie Tate, Bob Cline, Bob White, Student Manager Don McCully.

## SEASON'S RECORD

SCHOOL	WE	THEY
Tonganoxie	0	19
Paola	0	32
Rosedale	6	36
Washington	6	39
Turner	7	41
Osawatomie	0	42
Olathe	0	25
St. Agnes	6	47
Pembroke Country Day	13	33



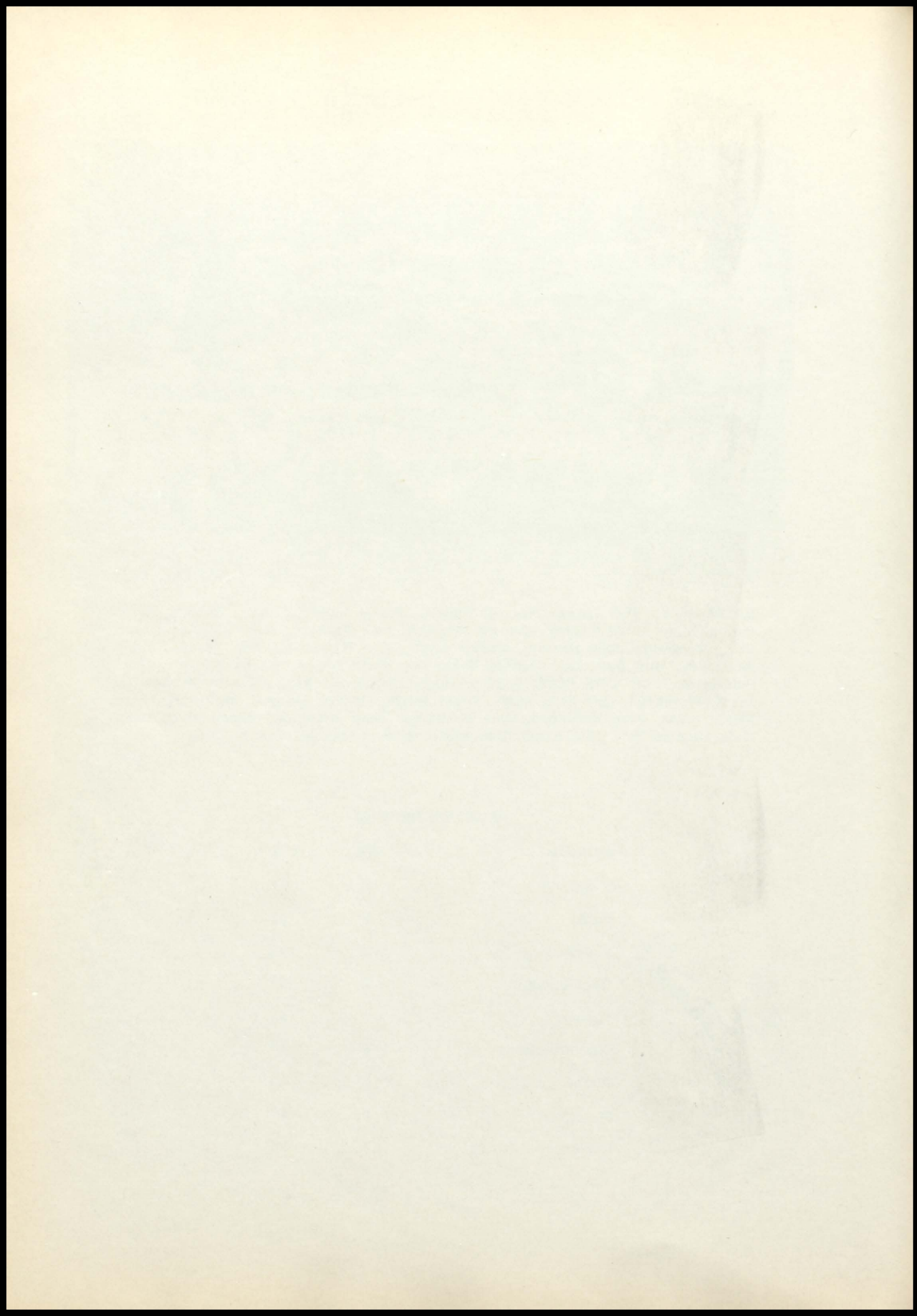



Otto



Jerry



John



Bob



John



Ronnie



George



Bob



Aaron



Hank



John



Frank

Captains



John



Dale



George



Junior



Jackie



Harley



Keith



Buddy



Albia

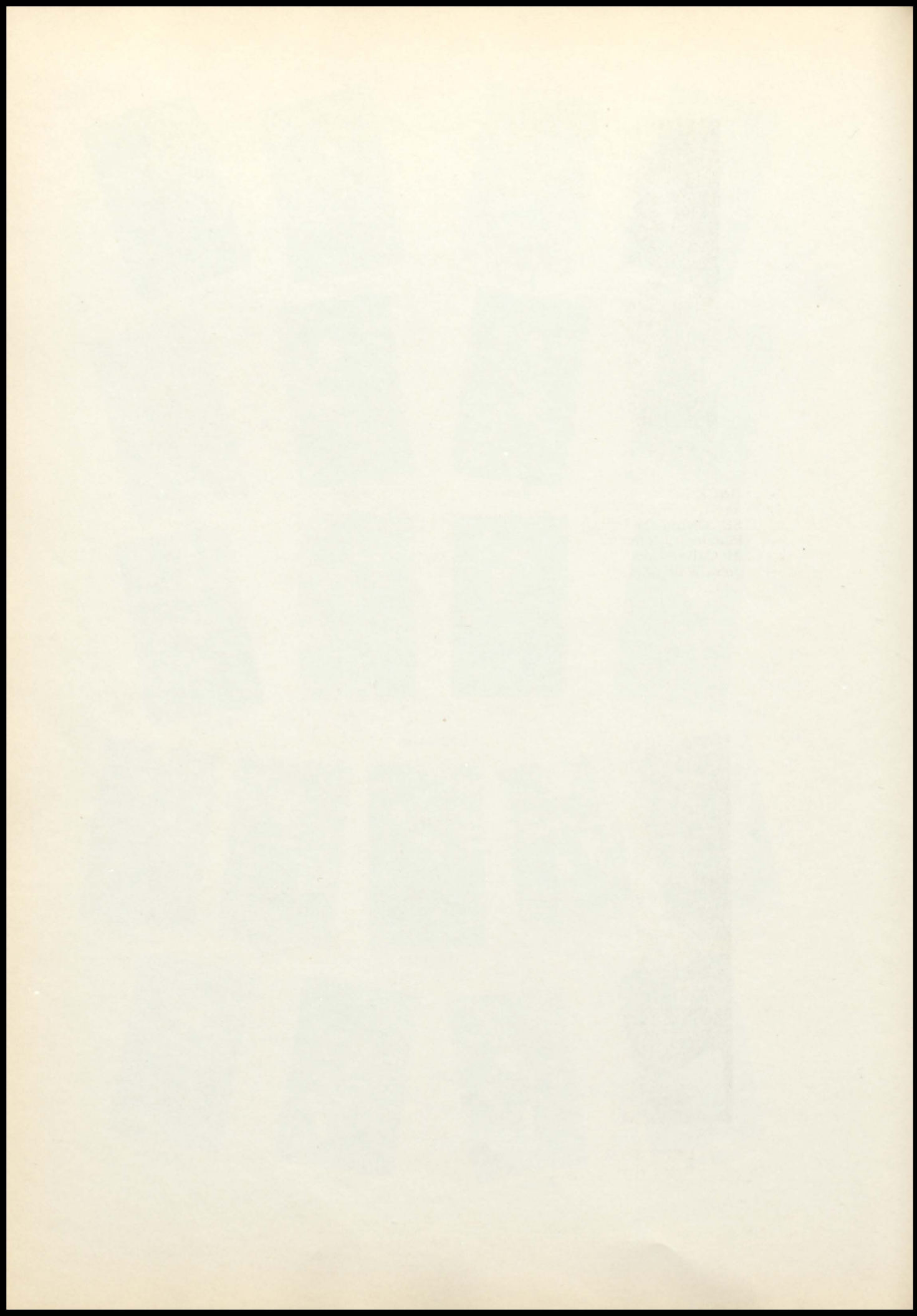

## VARSITY and B TEAMS

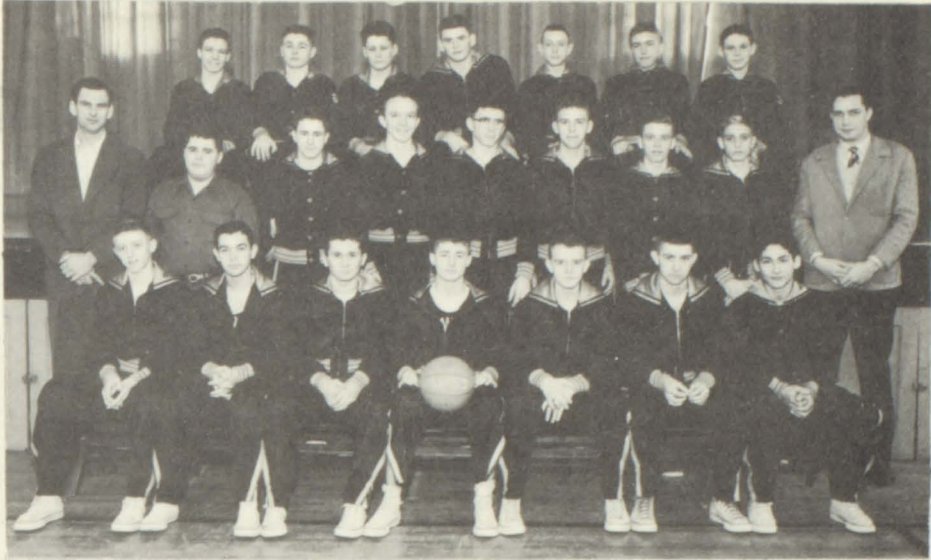

BACK ROW: Raymond Smith, George Mikesich, Melvin Quinlan, Albia DeMarville, Bob Handley, Darrell Knight, Warren Wilkins.  
SECOND ROW: Coach Bob Snyder, Student Manager: Dale Williams, Jackie Pearman, John Wittrock, Aaron Wright, George Sprague, Ralph Brown, Don McCully, Coach Bill Litchfield. FIRST ROW: Ralph Handley, Bob Penrod, John Walz, Ronnie Tate, Wally Reid, Larry Bush, Gus Ramirez.

## VARSITY SQUAD

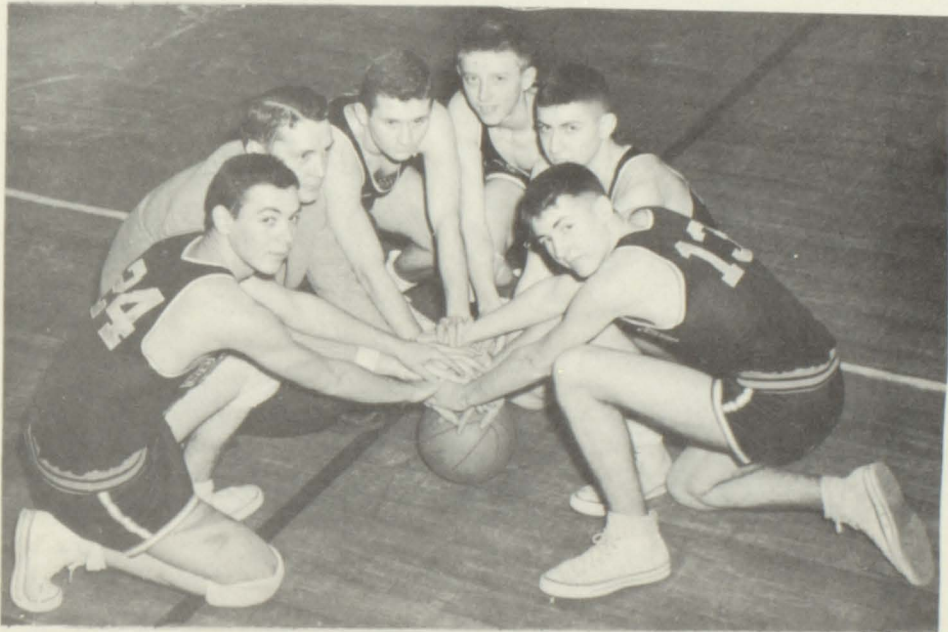

LEFT TO RIGHT: Bob Penrod, Coach Bill Litchfield, John Walz, Ralph Handley, Larry Bush, Ronnie Tate.

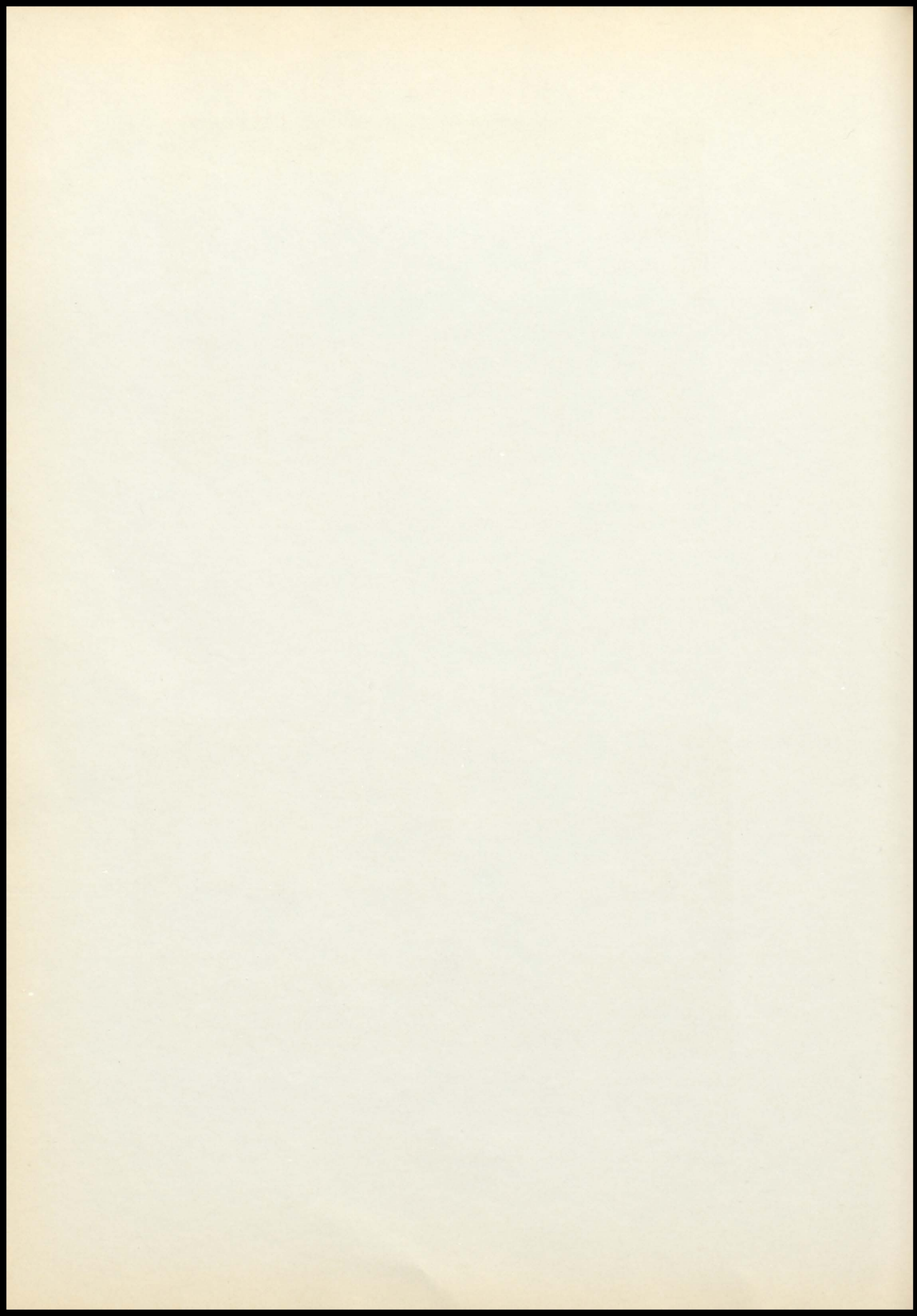

## FRESHMAN TEAM

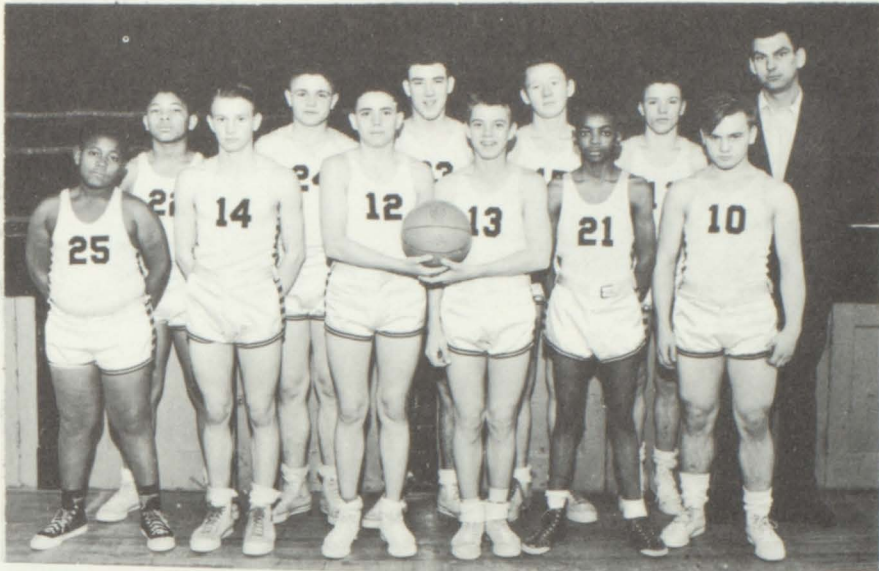

BACK ROW: John Hernandez, John Mikesich, Harry Grider, John Pembleton, Bob Mayhew, Coach Bob Snyder. FRONT ROW: James Dangerfield, James McCleary, Kenneth Wilcox, Ronald Brown, Bennie Farnsworth, James Miller.

## B CLUB



BACK ROW: Bud Lynn, Bob Cline, Dale Williams, Ronnie Tate, John Mikesich, John Hernandez, Bob White. SECOND ROW: Sponsor; Bill Litchfield, Hank Mann, Jackie Pearman, George Sprague, Albia De Maranville, Harley Luther, Jerry Whitehead, George Mikesich, Otto Kellerman, Frank Smith. FIRST ROW: Vernon Simms, Larry Bush, Don McCully, Keith Beard, John Walz, Junior Mackey, Aaron Wright, Morton Holmes. Sponsor Bob Snyder not in picture.

1891-1892  
1893-1894  
1895-1896

1951-1952  
BONNER  
BRAVES

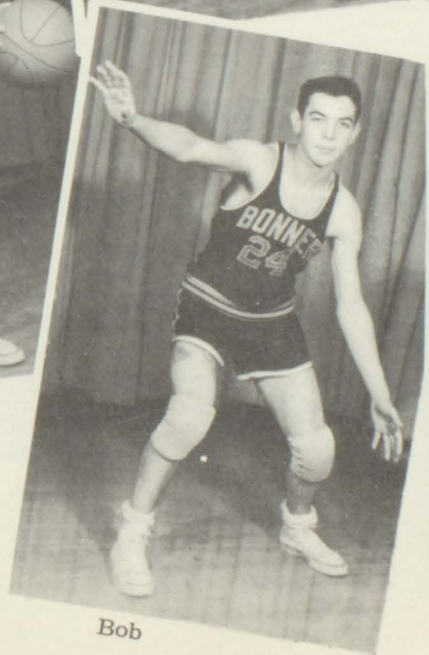
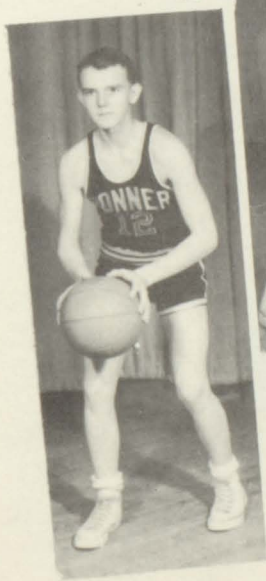
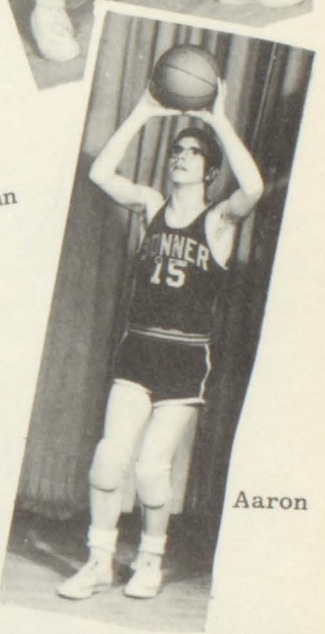
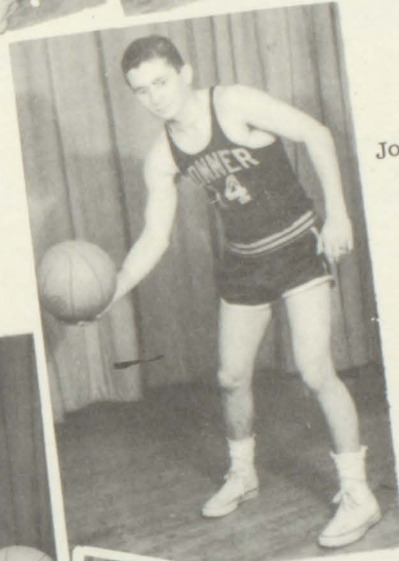
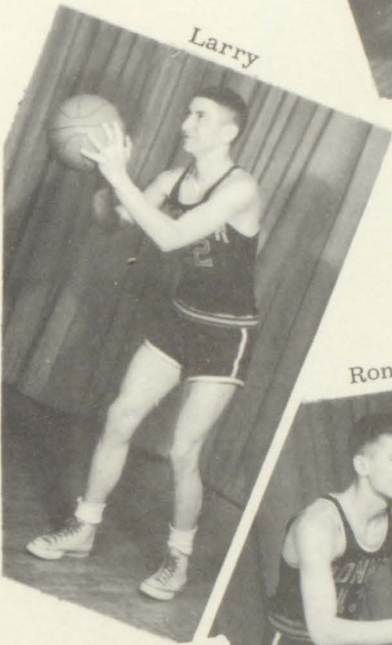
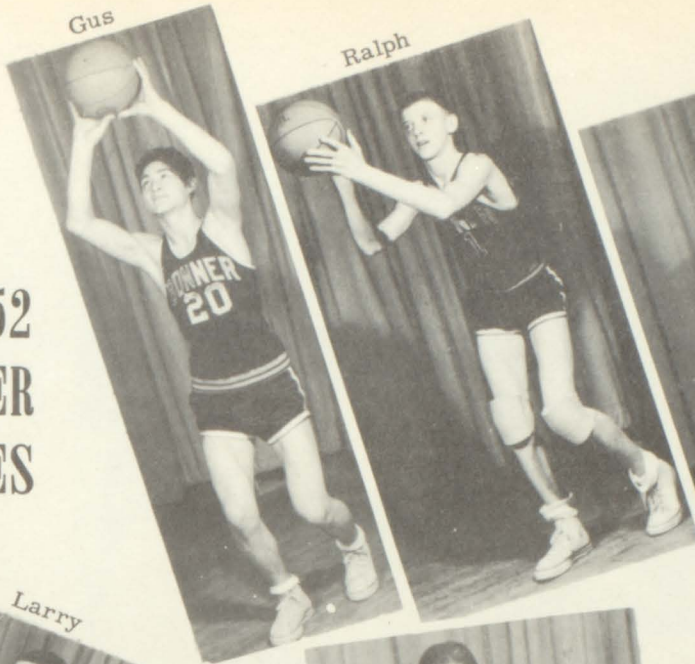

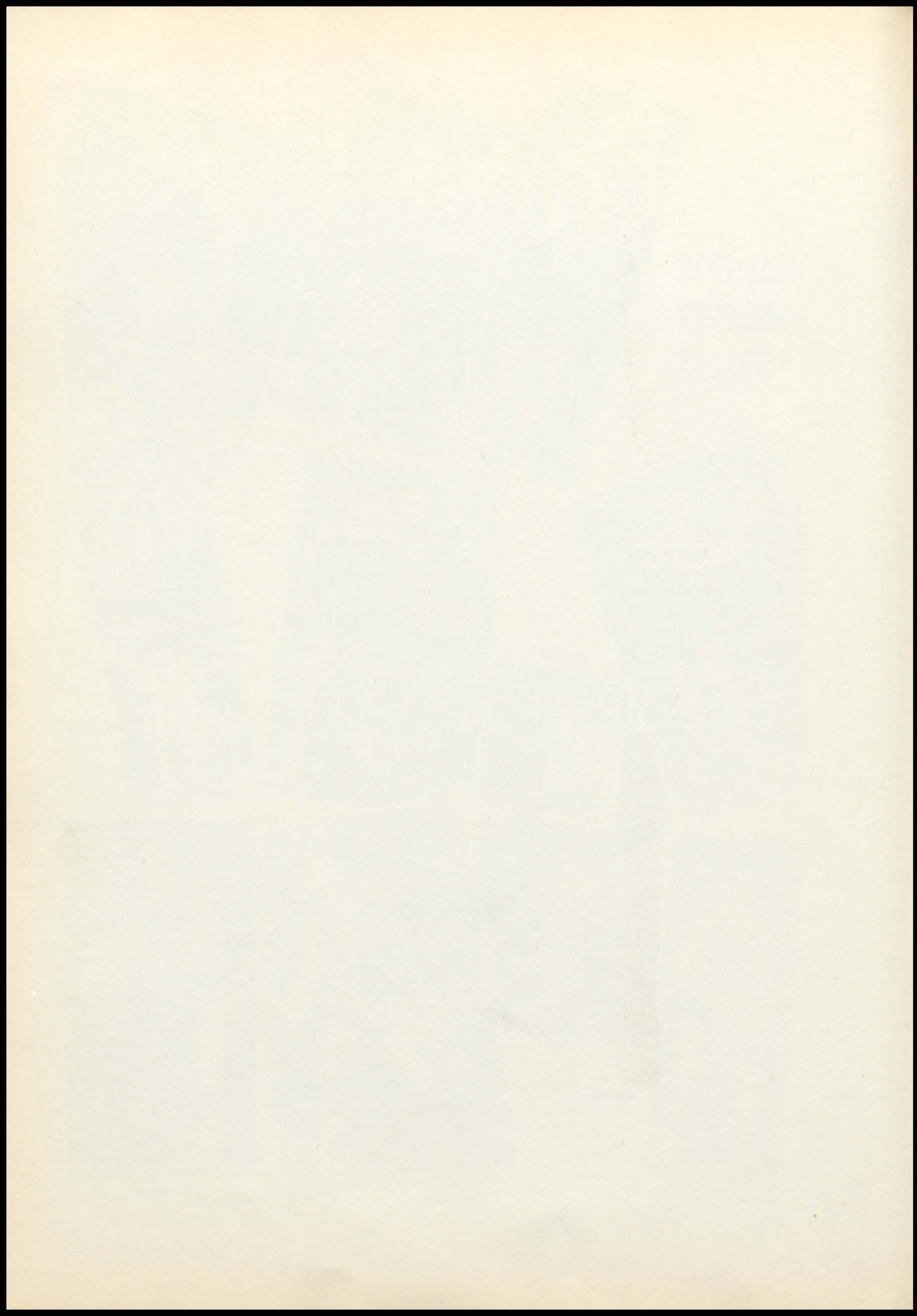



## FOOTBALL ROYALTY

Standing: Sandra Issett, Freshman Attendant; LaVonne Ocamb, Sophomore Attendant; Pat Lane, Junior Attendant; Cheryl Baugh, Senior Attendant. Seated: Mary Ellen Hounker, Queen; Frank Smith, King.

## SENIOR CARNIVAL KING and QUEEN



Margaret Pierce and Henry Mann.

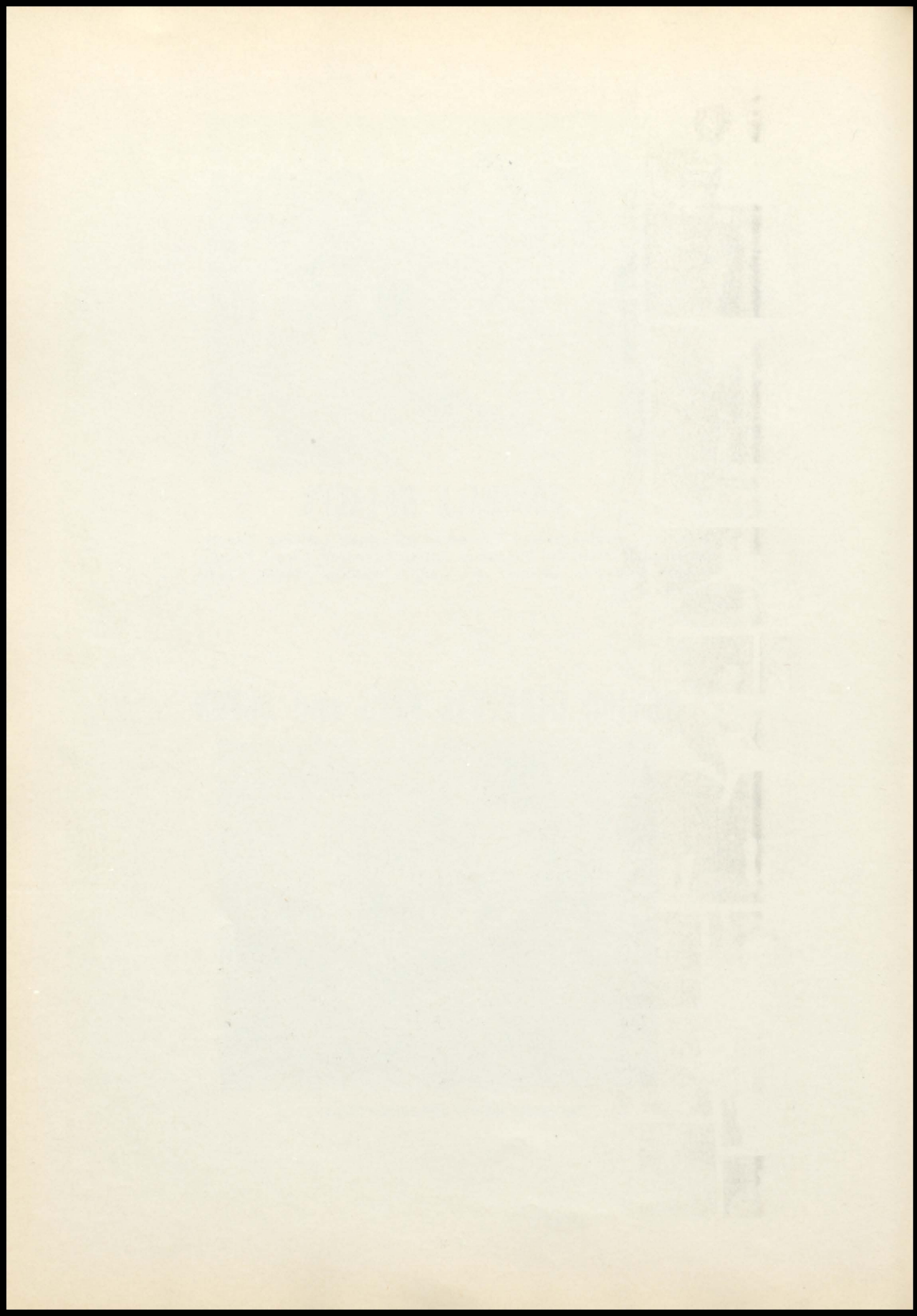



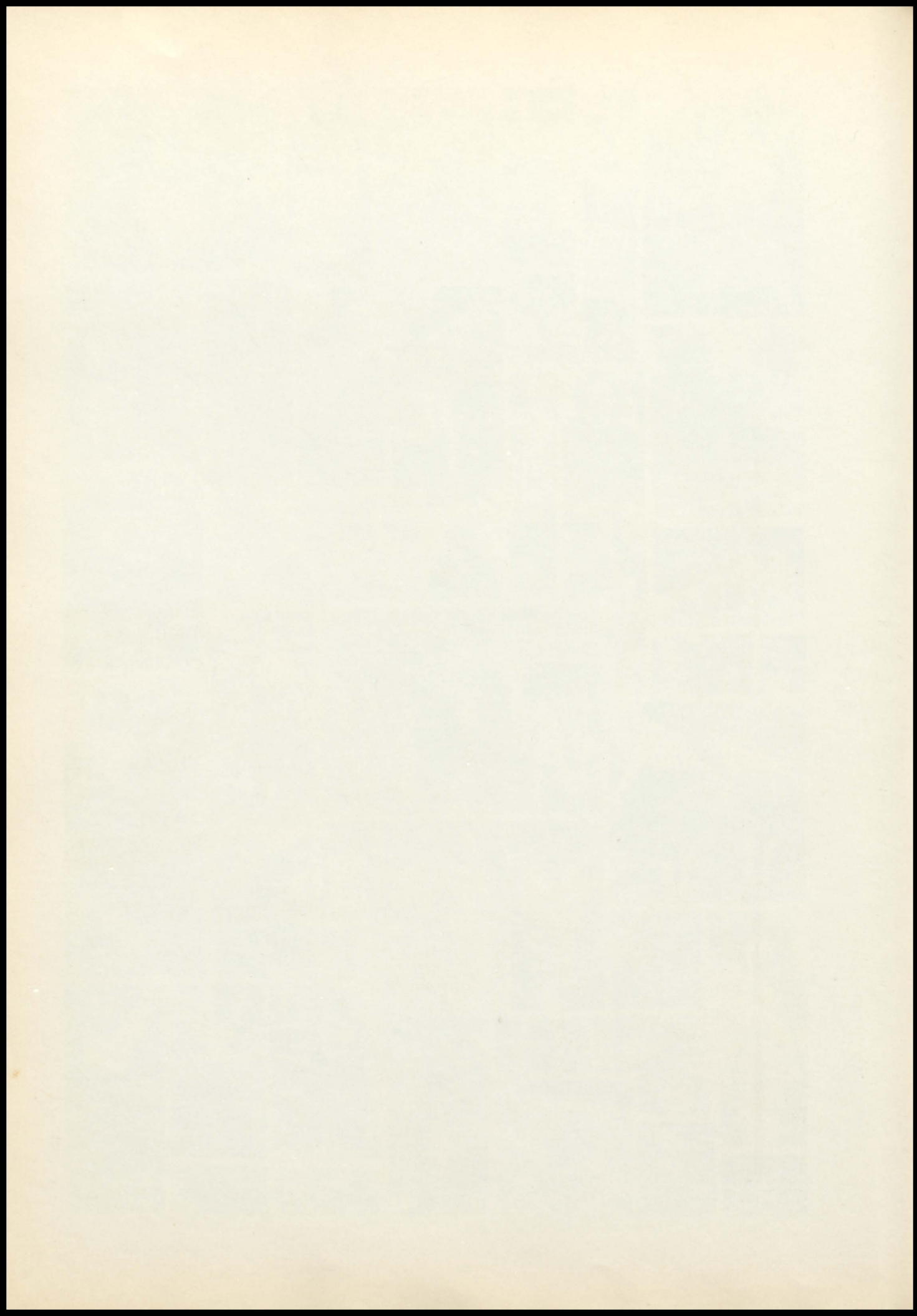

Driver Training



Drafting Class



Chemistry Lab.



Instrumental Music





Faint, illegible text centered horizontally in the middle of the page.





Library



Industrial Arts Department



Home Ec. Department

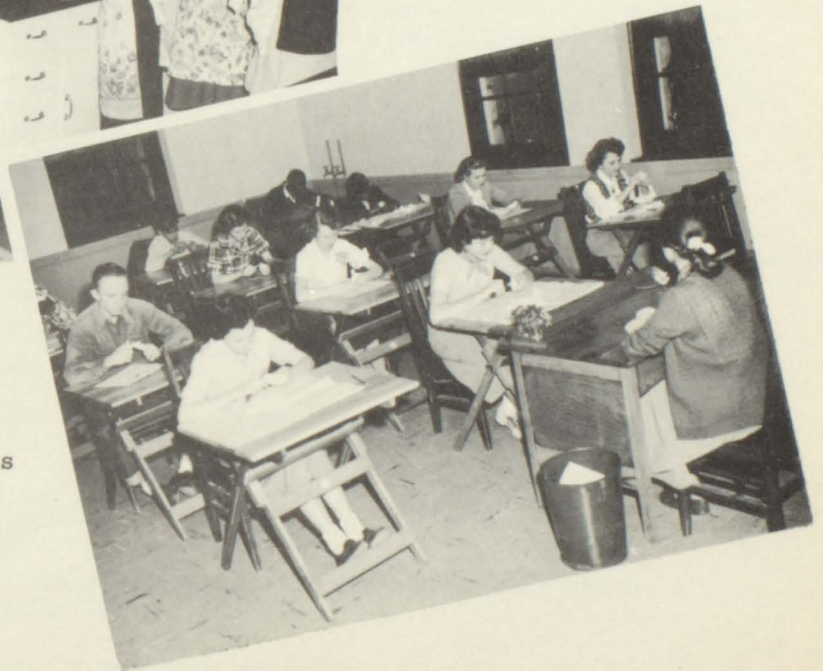

Art Class

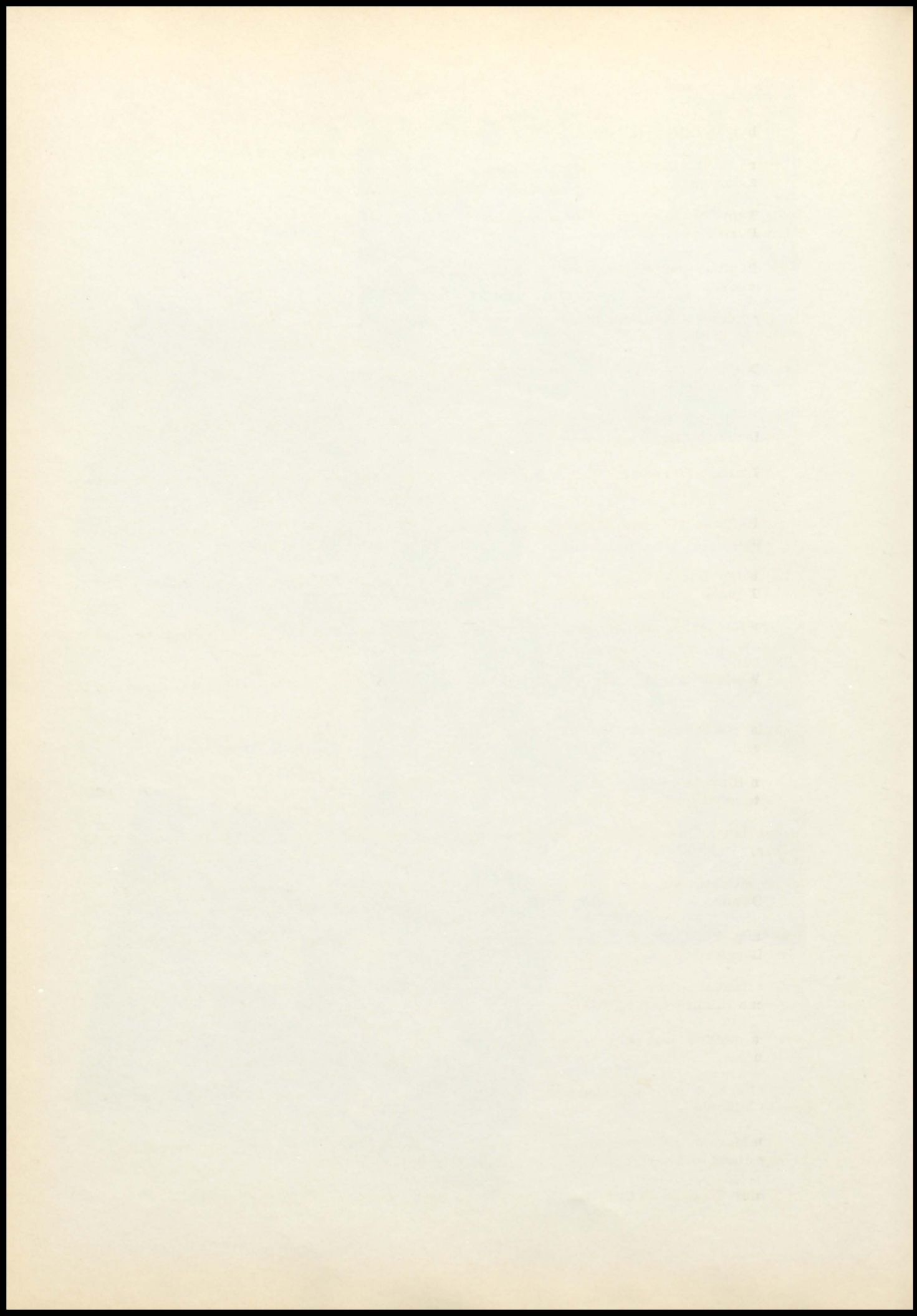

## CLASS WILL

Henry Mann leaves his chair in third hour study hall to Otto Kellerman.

Barbara Risk wills her energy and pep to Juanita Sprague.

Edith Tate leaves her sunny disposition to Mary Purtee.

John Stanford leaves his drafting ability to Ed Mackey.

Harley Luther leaves his ability to handle money to Ernest Fenton.

Lois Owens wills her spelling ability to Shirley Knowlton.

Janice McCully leaves her Student Council Presidency to some very worthy Junior.

John Wittrock leaves his slide rule to Terry Ruby.

Glenn Huffman wills his quiet ways to Jackie Pearman.

Mary Ellen Hounker leaves her reign as football queen to some fortunate Junior.

Jim Dotson leaves his seriousness to Keith Beard.

Jerry Whitehead leaves his love of industry to Bob White.

Utah Harris wills his singing ability to John Fletcher.

Carolyn Hiatt leaves her job at the Chieftain Office to anyone who wants it.

Cheryl Baugh leaves her love of math to Jean Walker.

Robbie Milner wills her shorthand ability to Doris Owens.

Rosemary Tichenor wills her temper to Helen Langford.

Shirley Hutson leaves her corner seat in American History to Lillie Knipp.

Barbara McKee leaves her good nature to Pat Lane.

George Sprague wills his scientific mind to George Mikesich.

Albia DeMaranville leaves his place in psychology class to some up and coming Junior.

The Senior Class wills their thrifty ways to next year's Senior Class and leaves.

Jackie Wagenknecht leaves all her troubles to the future editor of the Totem Pole.

Frank Smith wills his small feet to Don McCully.

Junior Mackey leaves his sense of humor to Don Millsap.

Margaret Pierce leaves her blue eyes to Judy Weeks.

Melvin Hounker leaves some of his height to Raymond Smith.

Estella Mann leaves her shy manner to Inez Scott.

John Theden leaves his sales ability to Dale Williams.

Bob Penrod leaves his attraction for girls to Wally Reid.

Edna Pilger leaves her friendly and cheerful attitude to Cathy Williams.

Gus Ramirez wills his dancing ability to John Walz.

Juanita Eaton leaves her willingness to help to Pat Berry.

Barbara Shaver wills her quick smile to Helen Knipp.

Vernon Simms leaves his place in the Senior Class to John Hernandez.

Betty Gomez wills her love of American History to Doris Delana.

Ralph Handley leaves his basketball ability to Melvin Quinlan.

Aaron Wright leaves his desire to get his lessons to Jack Rehm.

Malinda Stolfus wills her patience to Barbara Penny.

Chuck Miller leaves, --and takes his Ford with him.

Ralph Brown leaves his seriousness in American History to Bob Klotz.

Ruth Arnold leaves her cheerful attitude to Marjorie Fenton.

Arlene Venerable leaves her seriousness to Helen Bolton.

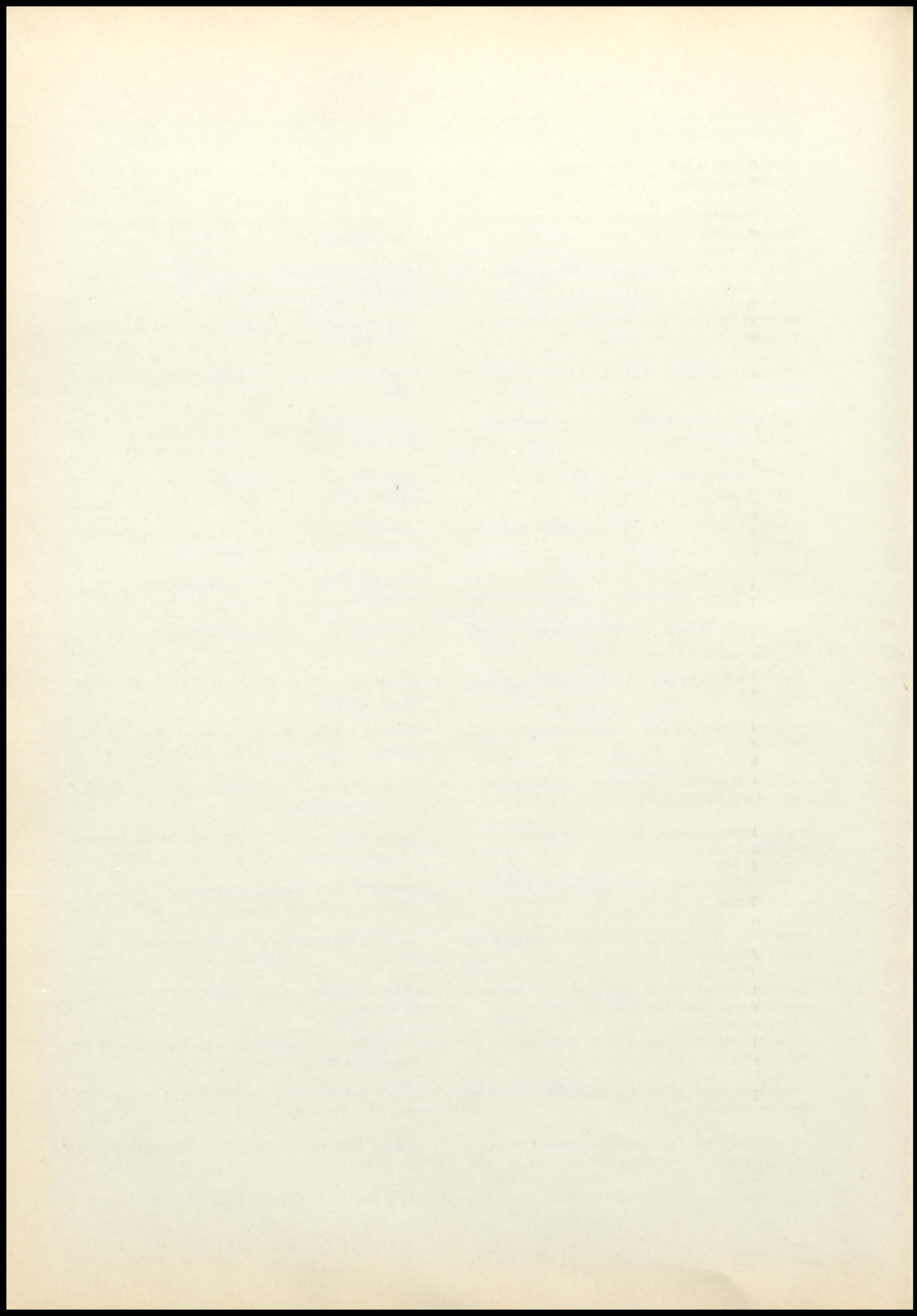

# CLASS PROPHECY

The Time: 1977

The Place: The living room of the Henry Mann farm.

Henry and his wife, the former Margaret Pierce, and John Theden, the truck farmer, are watching the television set. They have the new ultra, super, dynamic set designed by Ralph Brown. Let's listen in.

Ladies and Gentlemen: This is station B.P.A.D.-TV, the largest television station in the world, owned and operated by Bob Penrod and Albia DeMaranville, This is your announcer, Robbie Milner. We are going to take you now to the Club Dotson for our next program. The Club was built only recently by the Handley Construction Company and was designed by that great architect, Aaron Wright. His wife, the former Barbara McKee, decorated it and Lois Owens painted the murals on the walls.

But now, let's see the show. Some of the greatest people in show business are here. There's Junior Mackey, the orchestra leader, and there is Harris & Venerable, the song and dance team. Singer Barbara Risk and dancer Rosemary Tichenor made their television debut here a few months ago and have really been going places since then.

Here is the latest news: It is the report that the Wall Street millionaire Frank Smith cleaned up 2 million dollars today. His wife, Jackie Wagenknecht, is the famous criminal lawyer. Smith and his partner, Jerry Whitehead, the oil tycoon, have been taking in the money lately.

Glenn Huffman, President of the National F.F.A. Foundation, and Melvin Hounker, noted Hampshire pig raiser, are in Kansas City visiting the F.F.A. Convention.

Mrs. J. O. Reynolds, the former Janice McCully, and Cheryl Baugh, the famous mathematician, are attending the National Teachers Association Meeting in New York. Both are teachers at the University of Kansas. George Sprague, the Chemical Engineer, announced today that he had found a method of making gasoline from water.

And now here's our fashion reporter, Estella Mann, with a note for the ladies. Shirley Hutson and Edna Pilger, dress designers, held their annual fashion show at their salon today. Miss Mary Ellen Hounker modeled the dresses and gowns. Malinda Stolfus, who has been doing missionary work in Africa, Barbara Shaver, socialite, and Carolyn Hiatt, the President's Secretary, were among the famous guests present.

Here is the latest sports news: Tonight in New York's Madison Garden, Vernon Simms and John Stanford scored 58 points each as the Harlem Globetrotters beat the College All-Stars 116-0.

Today in Indianapolis, Chuck Miller won the speed event with an average speed of 215 m.p.h.

And now Ladies and Gentlemen, here is the program you've all been waiting for. Your Answer or Else, with the only lady quiz mistress on television, Miss Ruth Arnold. Our first two contestants of the evening are Dr. John Wittrock and his nurse, Edith Tate. If they can answer this question they will each receive 25 lessons at the Gus Ramirez Dance Studios and will be taught exclusively by Miss Betty Gomez. "Who were the two people who created a sensation in Hollywood recently by imitating a barber shop quartet with just two people?" Harley Luther, the barber for MGM, and Juanita Eaton, the famous actress? That's correct.

This is station B.P.A.D.-TV signing off for tonight.

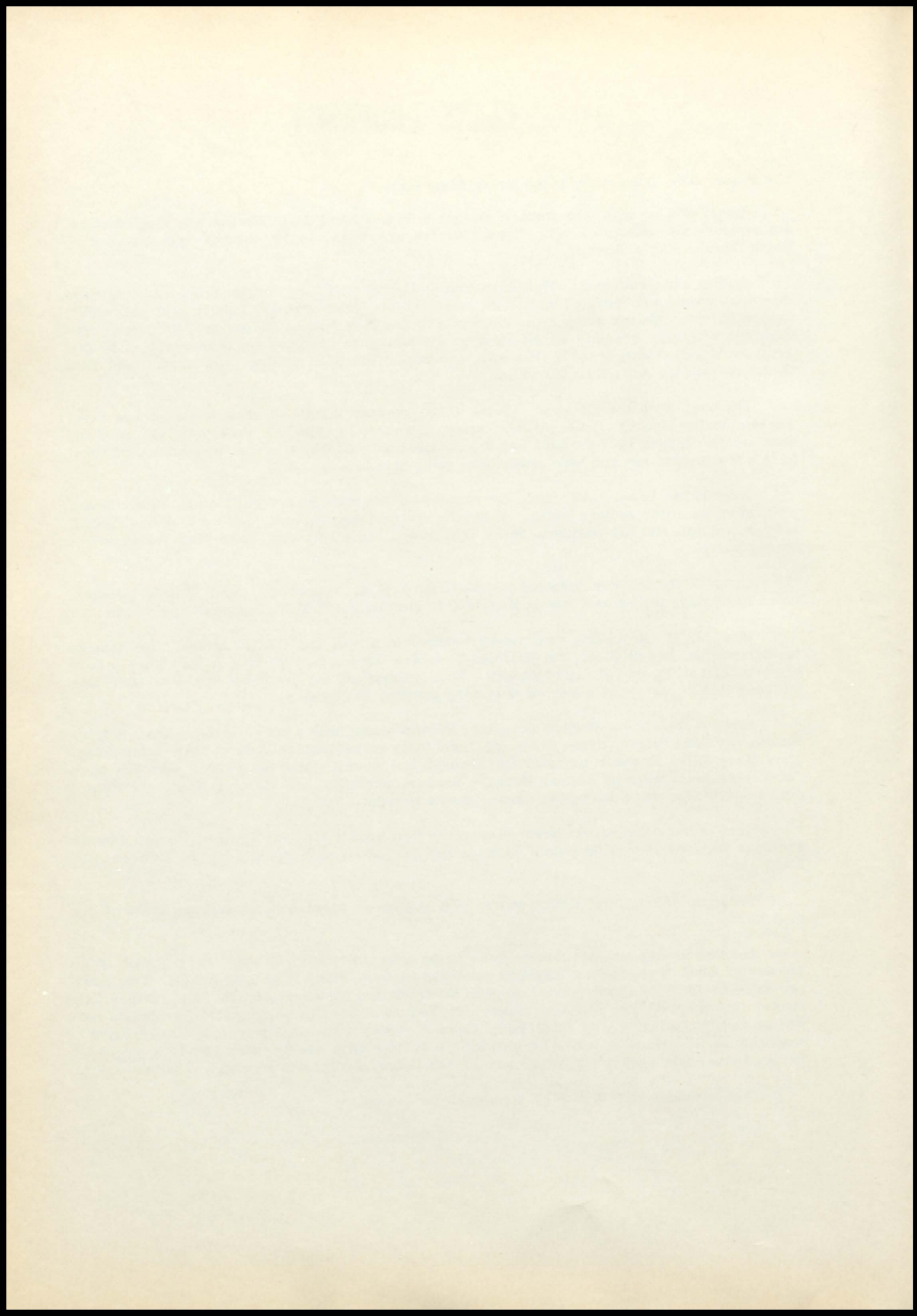

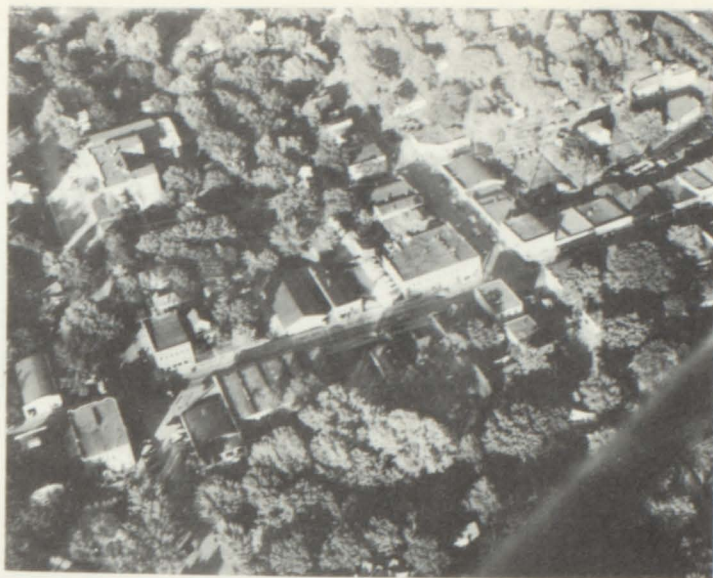

Aerial view of the Bonner Springs business district.

## BONNER BOOSTERS

- |                               |                             |
|-------------------------------|-----------------------------|
| Apollo Cleaners               | Hartegan Grocery and Locker |
| Alden Harrington and Son      | Edwardsville                |
| Ben Franklin                  | Harry's Shoe Shop           |
| Ben White Insurance Agency    | Heeter's Market             |
| Bill's Sandwich Shop          | Hinger Chevrolet Co.        |
| Bill Wright--Eitner Studios   | Hulburd Insurance Co.       |
| Blair's Garage                | Iris Market                 |
| Bonner Cafe                   | Johnson's Service Station   |
| Bonner Oaks                   | Kancel's Market             |
| Bonner Springs Building       | Kilgore Sheet Metal         |
| and Loan                      | Krispy Cafe                 |
| Bonner Springs Feed and Fuel  | Lake Forest Grocery         |
| Bonner Springs Lumber Co.     | Loring Quarries             |
| Bonner Springs Paint and      | Lu-An Drive In              |
| Wallpaper Store               | Luther's Barber Shop        |
| Bonner Springs Plumbing       | Marshall Auto Store         |
| and Heating                   | McHenry's Grocery           |
| Burnam Plumbing and Heat-     | Minnie's Beauty Nook        |
| ing Co.                       | Mize Grocery                |
| Carl Henry                    | Modern Craftsmen            |
| Cavanaugh and Son--IGA Store  | Maas Gift Shop              |
| Central West Utility Co.      | Mr. W. F. Rehm              |
| Chambers Self-Service Laundry | Nash Drug Store             |
| Chieftain                     | News Press                  |
| Coleman Implement Co.         | Owl Hardware                |
| Commercial State Bank         | Petty's Sweet Shop          |
| Conoco Station--Bud Cramer    | Rio Theater                 |
| Doc's Market                  | Robert Harbor               |
| Dr. K. M. Rottluff            | Ruby Laundry                |
| Dr. Rex Stith, Chiropractor   | Roudybush Service Station   |
| Dr. W. D. Miller              | Scott Grocery--Loring       |
| Edlund Hardware--Muncie       | Stubb's Feed Store          |
| Edwardsville Variety          | Vaughn Motors               |
| Everett Insurance Agency      | Ward's Shoe Shop            |
| Federated Store               | Watson's Drug Store         |
| Frey Auto Sales               | Western Auto                |
| Hale's Service Station        | White's Store               |

