

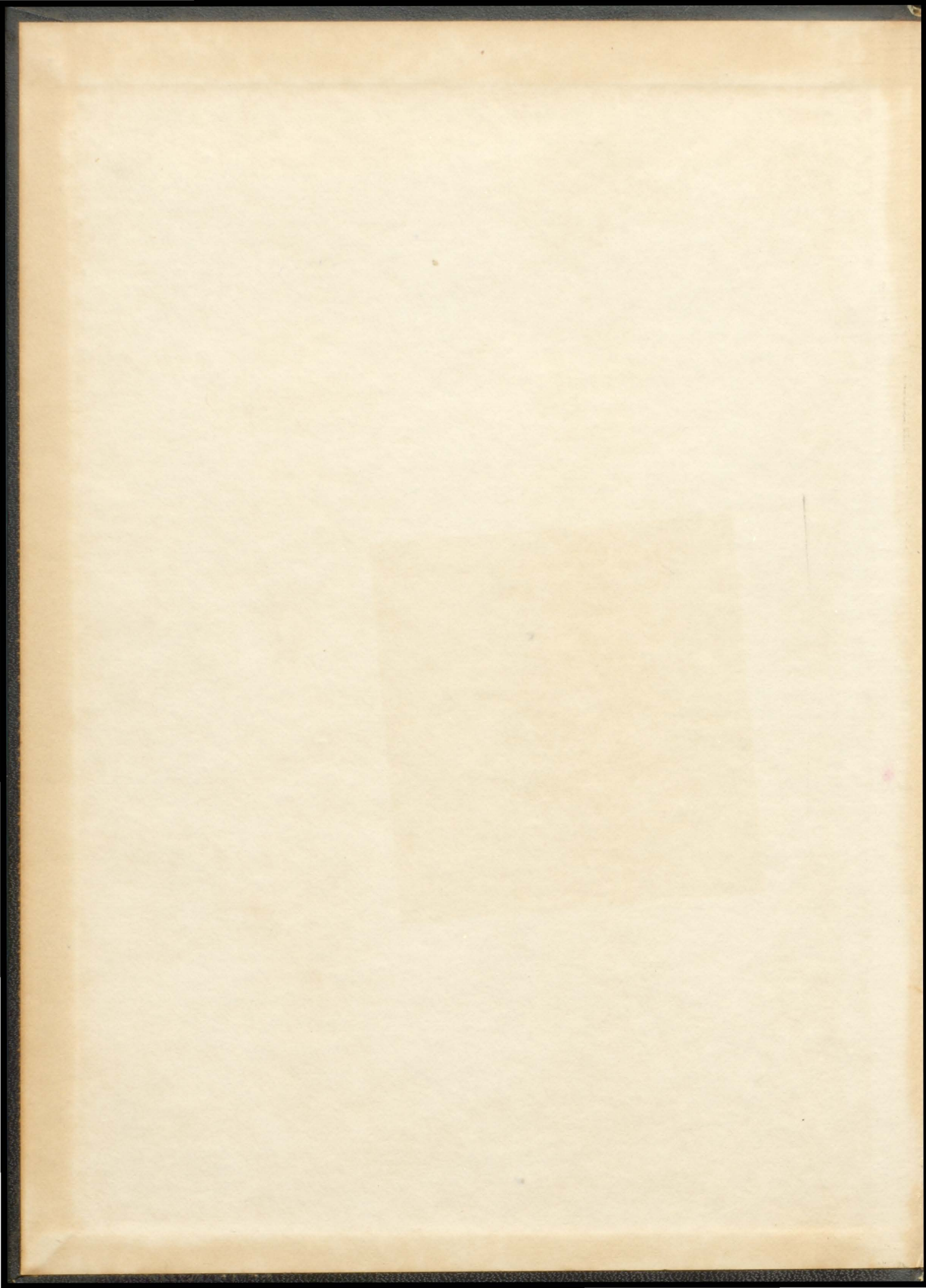

Totem Pole
1951

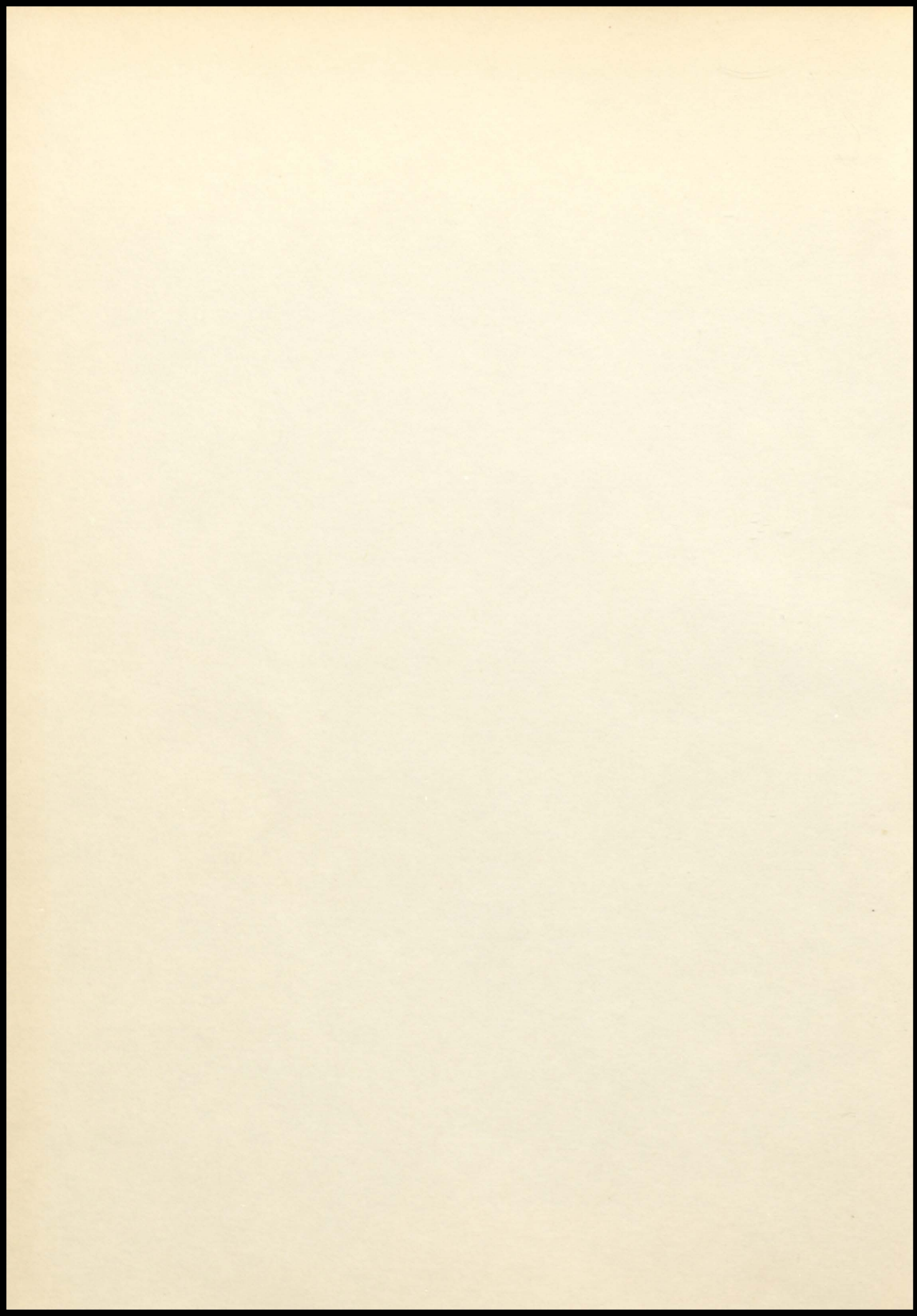

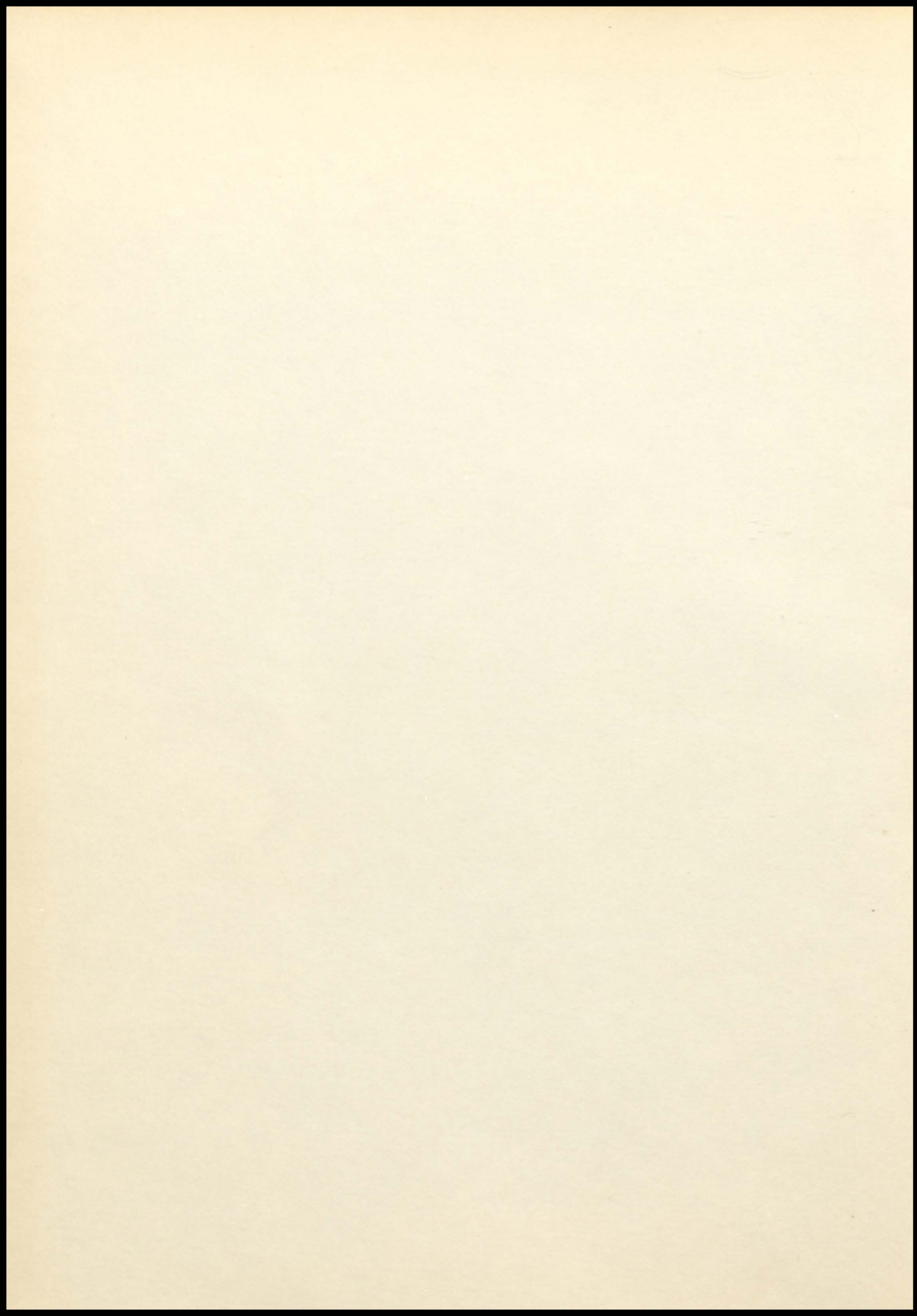



EX LIBRIS

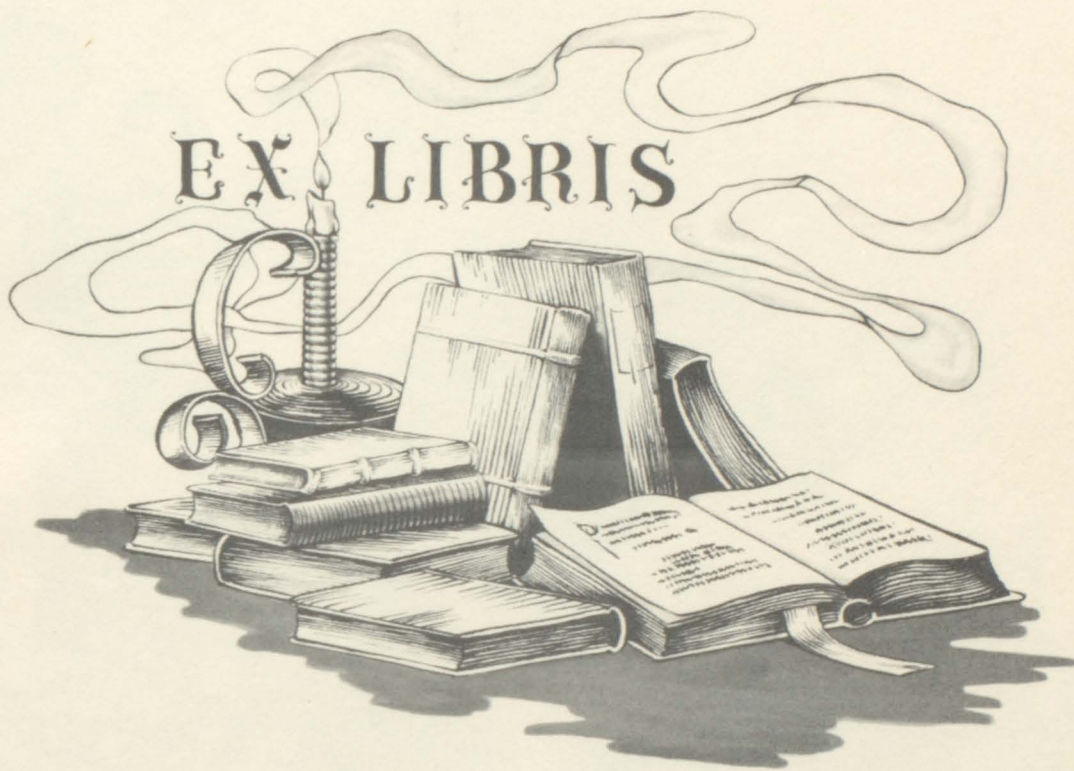

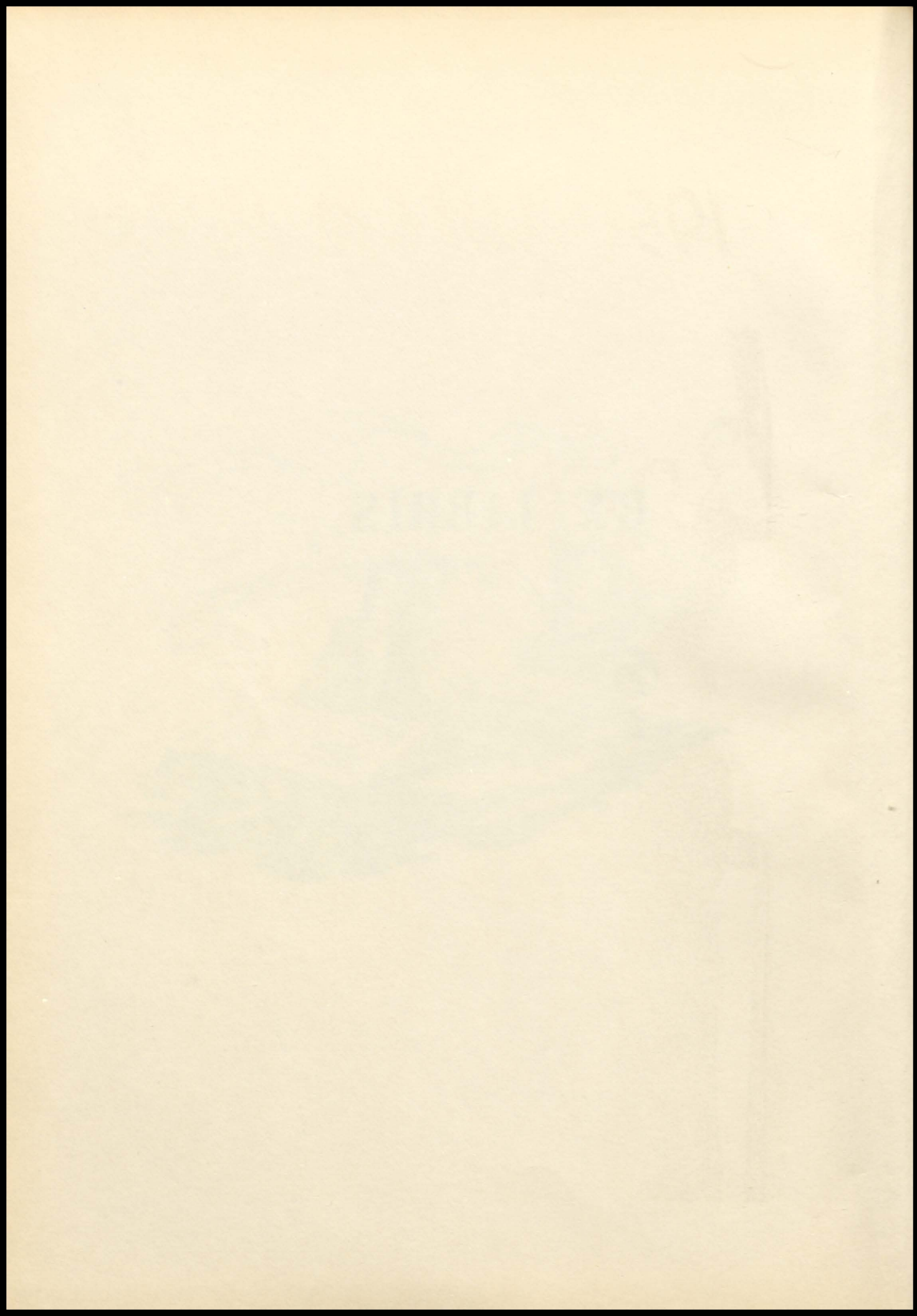

the 1951 TOTEM POLE



1951 TOTEM POLE

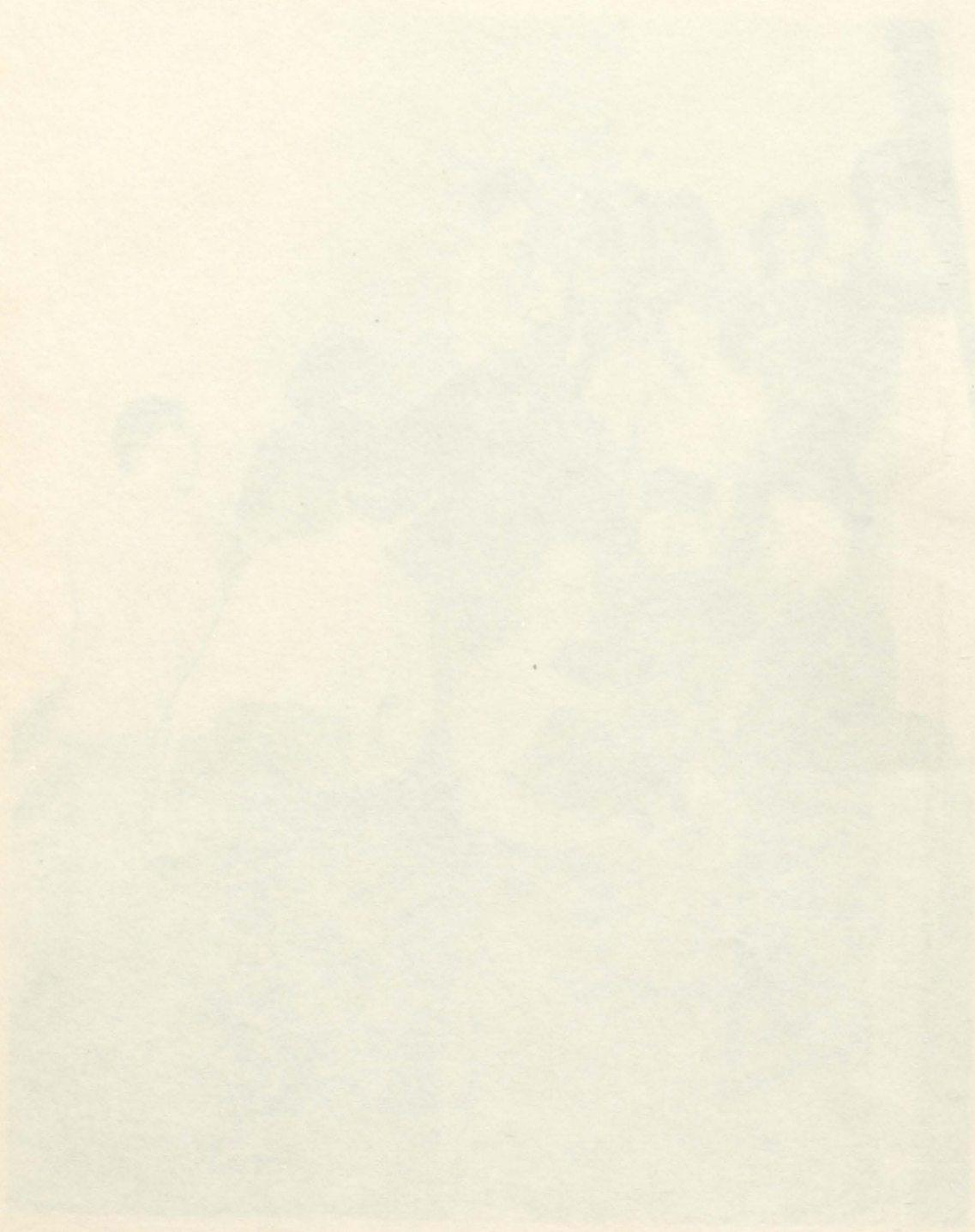

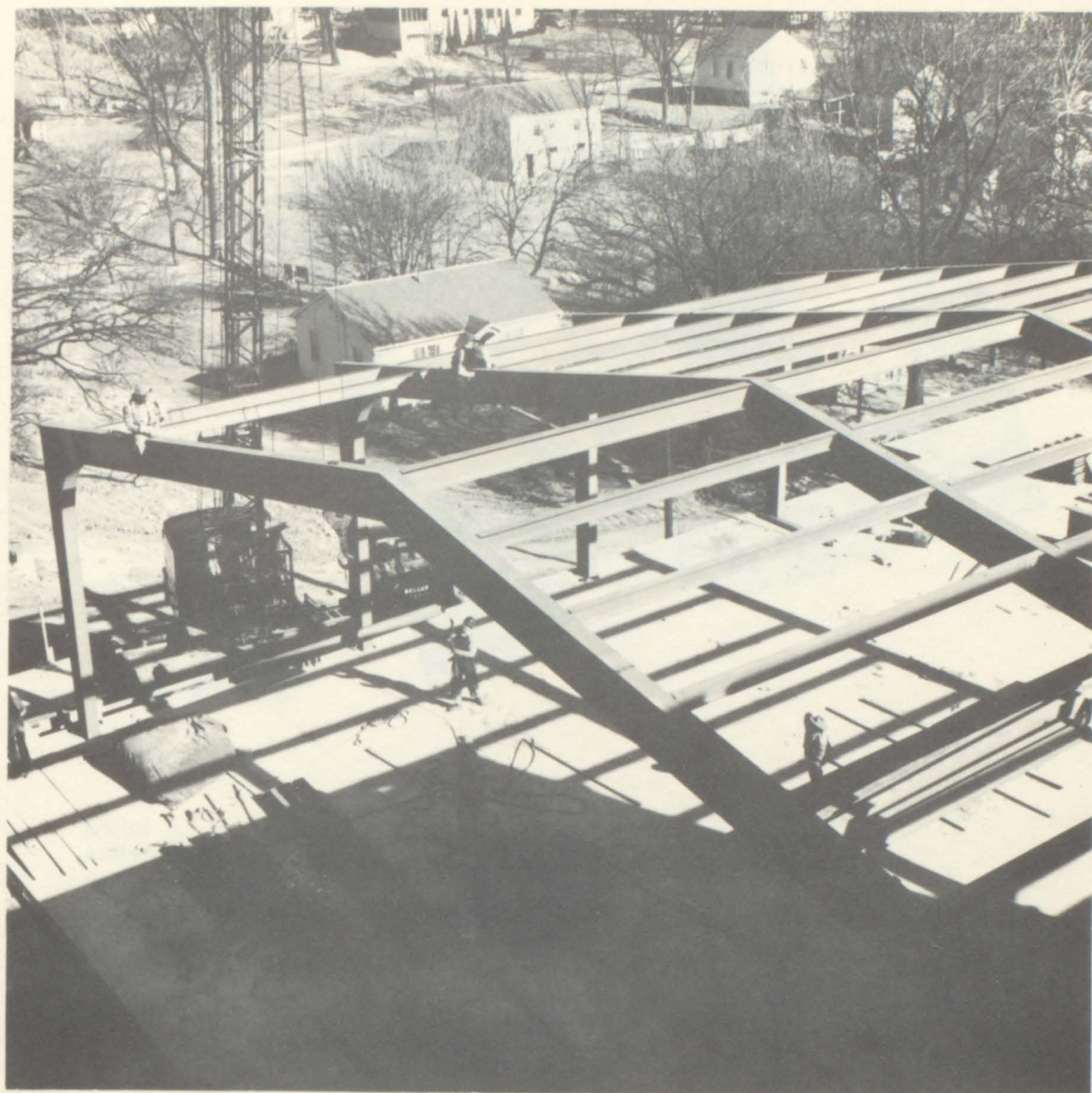

FOREWORD

Future classes will enjoy for many years the new building which has been of much interest to us in its construction this year. The staff presents the 1951 Totem Pole, with the help of Miss Lysle Stilwell. It is their hope that this record of activities will also give pleasure in the years to come.



UNIVERSITY OF TORONTO



STAFF

- Editor Martha Yelton
- Associate Editor Tom Klotz
- Business Manager Mary Hanfelt
- Business Staff..... Sally Wasson
Ruth Klamet
- Sports Bill Rehm
J. O. Reynolds
- Photographers Don Millsap
Jean McKenzie
- Faculty Mille Peters
Marilyn Christian
- Classes Herb Lee
Joyce Jackson
- Seniors Sue Brown
Bob Elmer
- Features John Perry
Margaret Hicks
Lester Peoples
- Organizations..... Richard Tice
Ted Stolfus
- Typists Alta Walters
Mary McKee
- Faculty Advisor..... Lysle Stilwell



STAT

Faint, illegible text, possibly a list or table, located in the lower right quadrant of the page.



**ADMINISTRATION
AND
FACULTY**

ADMINISTRATIVE
AND
FACULTY



J. J. WHITEHEAD, Principal

University of Chicago; College of Education, Greeley,
Colorado; Wayne University, Detroit, Michigan; B. S.,
Kansas State Teachers College, Pittsburg; M. S.,
Kansas State Teachers College, Pittsburg.

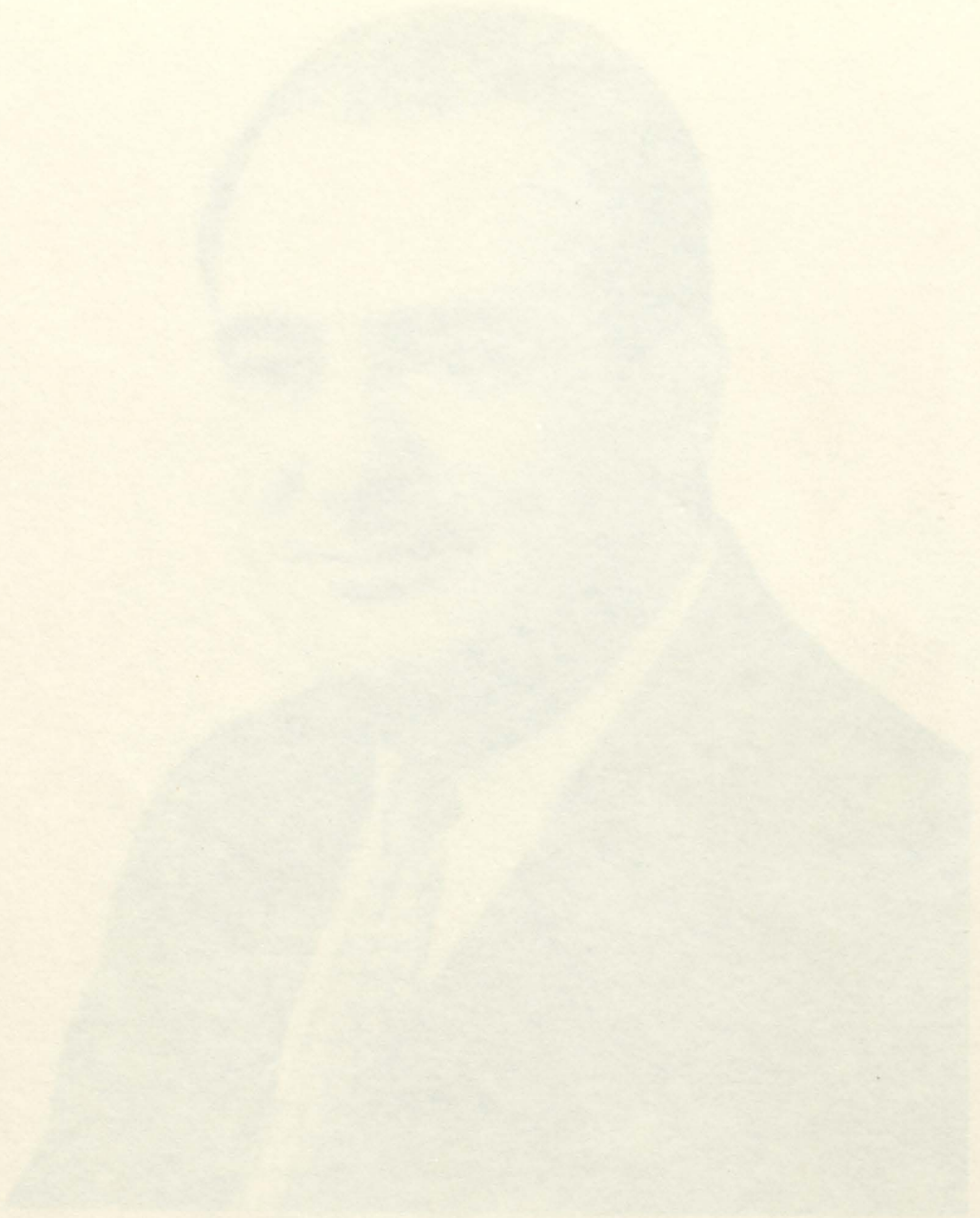

1. J. H. HARRISON, JR.
University of Chicago, Chicago, Illinois
Chicago, Illinois, U.S.A.
Chicago, Illinois, U.S.A.

BOARD
FACULTY OF
EDUCATION



DONALD McCULLY
Director

J. H. GRIFFITH
Clerk

P. O. MELLOTT
Treasurer

MILDRED BUNDY
Office-Secretary



BOARD
OF
EDUCATION

EDWARD M. WELLS
Director
J. B. WELLS
J. B. WELLS
J. B. WELLS
J. B. WELLS

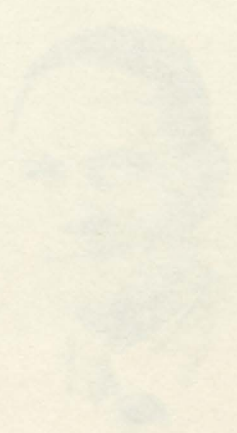

FACULTY

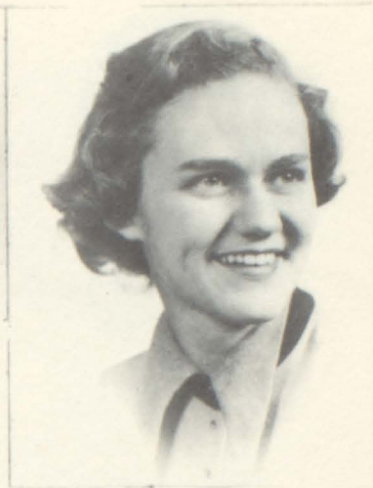

LYSLE STILWELL

Commerce; B. S., Kansas University, Lawrence; M. S., Kansas University, Lawrence; University of Colorado, Boulder, Colorado, Fort Hays State College, Hays, Kansas; Sponsor: Senior Class; Totem Pole; Pow Wow.

CATHERINE CRAGOE

Mathematics and Spanish; A. B., Baker University, Baldwin, Kansas; Sponsor: Junior Class.



GEORGE PFLAUMER

Industrial Arts; B. S., Northwest State Teachers College, Maryville, Missouri; Sponsor: Junior Class.

ERNESTINE MEYER

Home Economics; B. S., Kansas State College, Manhattan, Stephens College, Columbia, Missouri; Co-Sponsor: Junior Class.



FACULTY

THE UNIVERSITY OF
MICHIGAN
LANSING

DEPARTMENT OF
ECONOMICS

ASSISTANT PROFESSOR

1952-1953



DORIS STITH
English and Latin; A. B., Nebraska
State Teachers College, Kearney;
College of Education, Greeley,
Colorado; Sponsor: Sophomore Class;
Pow Wow.



BESS MCDONALD
English and Physical Education; B. S.,
Ohio State University, Columbus,
Ohio; Sponsor: Pep Club and Sopho-
more Class.

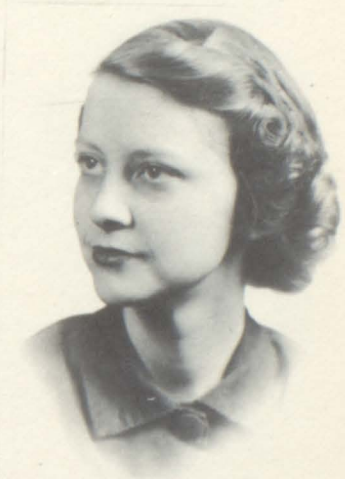

BEVERLY NELSON
Speech and Music; B. M. E. College
of Emporia; Sponsor: Freshman
Class.

ROBERT A. JOHNSTON
Social Science; Coach; B. S., Kansas
State College, Manhattan, Kansas;
Sponsor: Freshman Class.

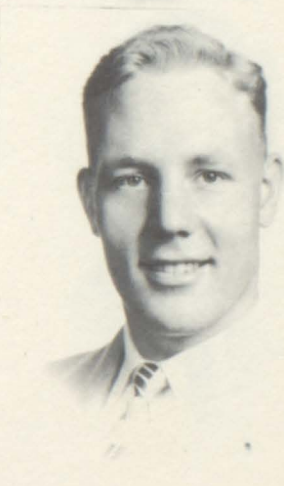

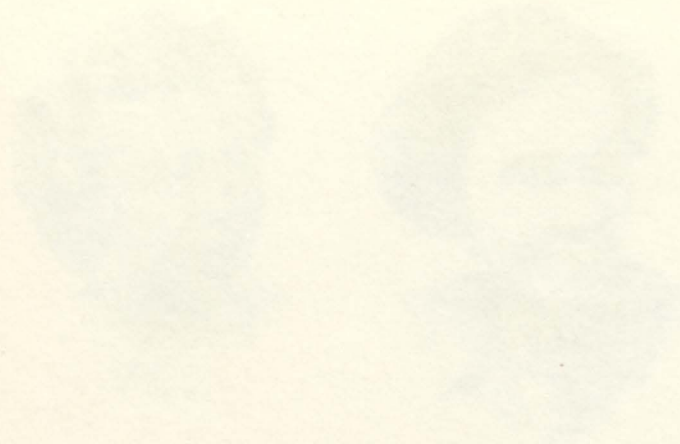

THE UNIVERSITY OF CHICAGO
LIBRARY
540 EAST 57TH STREET
CHICAGO, ILL. 60637

UNIVERSITY OF CHICAGO
LIBRARY
540 EAST 57TH STREET
CHICAGO, ILL. 60637

UNIVERSITY OF CHICAGO
LIBRARY
540 EAST 57TH STREET
CHICAGO, ILL. 60637

UNIVERSITY OF CHICAGO
LIBRARY
540 EAST 57TH STREET
CHICAGO, ILL. 60637



PAUL MIZE
 Assistant Principal; B.S., Kansas
 State College, Manhattan; Sponsor:
 Student Council.

HELEN BERNARD
 Librarian; Oklahoma University,
 A.B. & M.A.; Washington University
 PHD, College of Emporia, Kansas
 L. Sc; Co-Sponsor: Student Council.

L. L. VAN PETTEN
 Vocational Agriculture; B.S., Kansas
 State College, Manhattan; Sponsor;
 F.F.A.

PAUL MILLARD
 Instrumental Music; A. B., College
 of Wooster, Ohio; Sponsor: Band.

FRED SNYDER
 Science and Athletics, B.S., Kansas
 State College, Manhattan; M. S.,
 Kansas State College, Manhattan;
 Sponsor: "B" Club.



THE
OFFICE OF THE
SECRETARY OF THE
NAVY

DEPARTMENT OF THE NAVY
WASHINGTON, D. C.
OFFICE OF THE SECRETARY
NAVY BUILDING

NAVY DEPARTMENT
WASHINGTON, D. C.
OFFICE OF THE SECRETARY
NAVY BUILDING

NAVY DEPARTMENT
WASHINGTON, D. C.
OFFICE OF THE SECRETARY
NAVY BUILDING

NAVY DEPARTMENT
WASHINGTON, D. C.
OFFICE OF THE SECRETARY
NAVY BUILDING



MARY MCKEE
Sometimes quiet, Sometimes
shy, but other times--Oh, My!

Mary McKee



TOM KLOTZ
I'm a woman hater, but the
Bible says, "Love Your En-
emies."

Tom Klotz

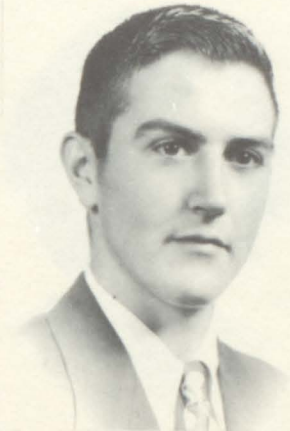

HERBERT LEE
Success is often won by work
that is well done.

TED SATTERFIELD
His quick smile and seriousness
of purpose will bring many
friends in the future just as now.



Ted Satterfield



RAY REYNOLDS
Greater athletes may have been
born, but we doubt it.

SUE BROWN
Just full of energy and pep, if
there be doubt, look into her
eyes.



Sue Brown

THE UNIVERSITY OF CHICAGO
DIVISION OF THE PHYSICAL SCIENCES
DEPARTMENT OF CHEMISTRY

PH.D. THESIS
SUBMITTED TO THE FACULTY OF THE DIVISION OF THE PHYSICAL SCIENCES
IN CANDIDACY FOR THE DEGREE OF DOCTOR OF PHILOSOPHY
BY
[Name]

DEPARTMENT OF CHEMISTRY
UNIVERSITY OF CHICAGO
CHICAGO, ILLINOIS

ADVISOR: [Name]
CHICAGO, ILLINOIS

DATE OF DEFENSE: [Date]
CHICAGO, ILLINOIS

THE UNIVERSITY OF CHICAGO
DIVISION OF THE PHYSICAL SCIENCES
DEPARTMENT OF CHEMISTRY

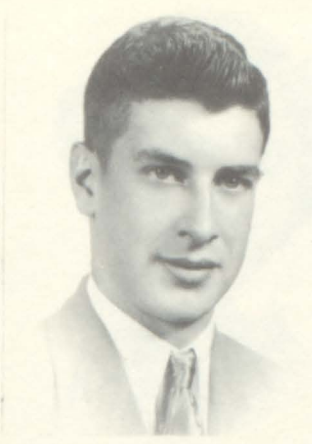

J. O. REYNOLDS
No sinner, yet no saint perhaps;
Just the very best of chaps.



MARTHA YELTON
Music has charms; so have
musicians.

*Thank you so
much for all
the help you
have given me
this year
Martha Yelton*



MARY HANFELT
Nothing more, nothing less
Than the main spoke in the Senior
Class.



GARY LEACH
He who hath large feet, hath
large understanding.

Gary Leach

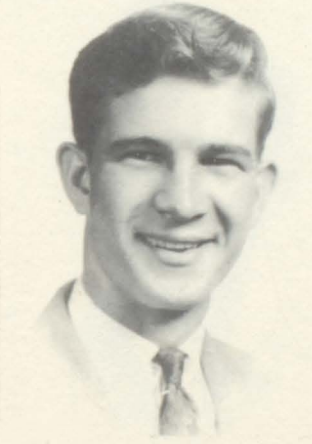

BOB ELMER
A laugh is worth a hundred
groans in any market.



SALLY WASSON
Popular in school, witty and wise,
with always a mischievous look
in her eyes.

Sally Wasson



Faint, illegible text centered below the top-left portrait.



Faint, illegible text centered below the middle-left portrait.



Faint, illegible text centered below the bottom-left portrait.



Faint, illegible text centered below the bottom-right portrait.

Faint, illegible text in the bottom right corner, possibly a stamp or signature.



RUTH KLAMET
Give me time and I can do any-
thing!



WOODS PETERS
Want you a man experienced in
the world's affairs? Here he is
for your purpose.



MARGARET HICKS
Friendly giggles, full of pep,
friends must rush to keep her
step.

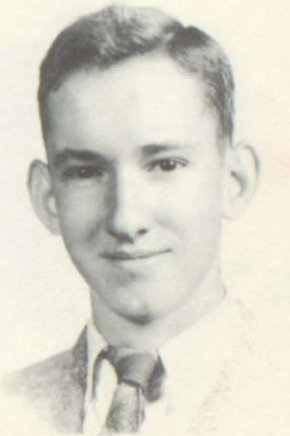

BILL REHM
True to his teachers, his work,
and his friends.

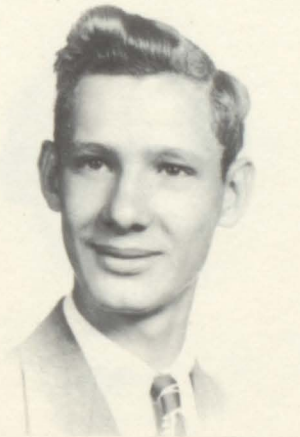

LESTER BURRIS
He likes to hunt, but what for?



JEAN MCKENZIE
Any one can squeal and laugh,
but not with the enthusiasm of
our Jean!



WALTER W. WALKER
1870-1945



WALTER W. WALKER
1870-1945



WALTER W. WALKER
1870-1945



WALTER W. WALKER
1870-1945



WALTER W. WALKER
1870-1945



WALTER W. WALKER
1870-1945

WALTER W. WALKER



JOYCE JACKSON
Cute from all angles.



RICHARD TICE
If wit were gold, he would be wealthy.



C. A. HUTSON
A three-ring circus that Ringling doesn't control.



ALTA WALTERS
I can resist anything but temptation.



VIOLA ROBBINS
It is the wise who listen much and say little.

LESTER PEOPLES
Let them call it mischief. When it is past and has prospered, it will be virtue.



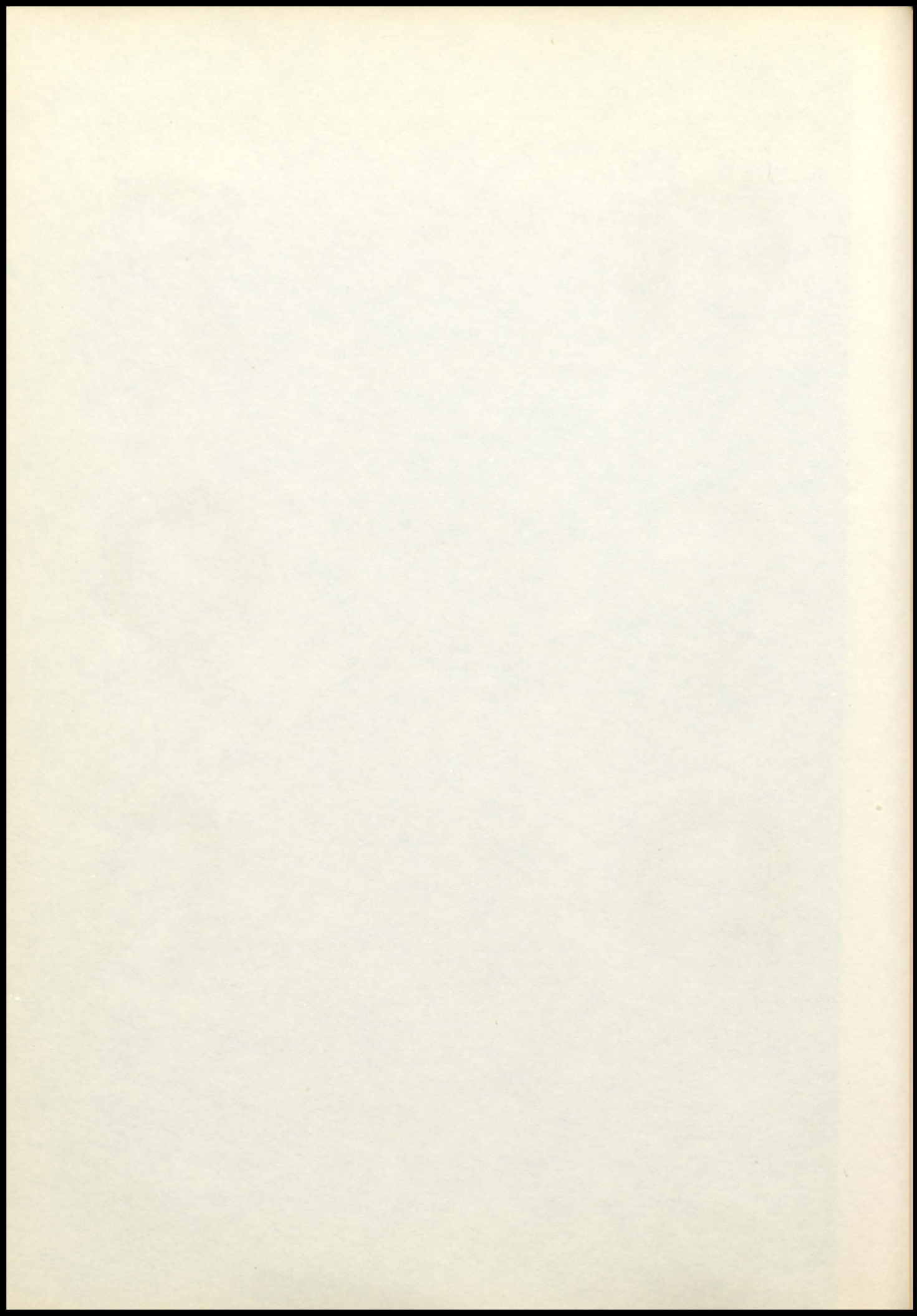



Mary Lou Wallace

MARY WALLACE
Jolly, dependable, and steady--yet for fun she is always ready.

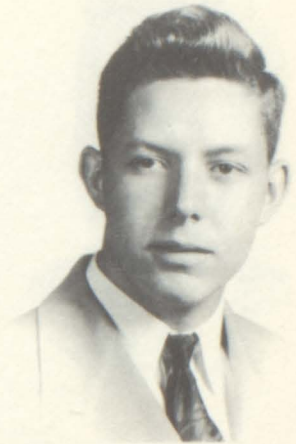

JOHN PERRY
Other great men have parted their hair on the left side.

John Perry



BERTRICE DAVIS
So very quiet, but thoughts cannot be viewed.



GEORGENE MACKEY
A friend in need is a friend indeed.



Mary Ward

MARY WARD
Pleasant and youthful
Her life will be useful.



ORRIN DUNHAM
He is the quiet kind. A truer friend is hard to find.



Faint, illegible text centered at the top of the page, possibly a title or header.



Faint, illegible text centered in the upper-middle section of the page.



Faint, illegible text centered in the middle section of the page.

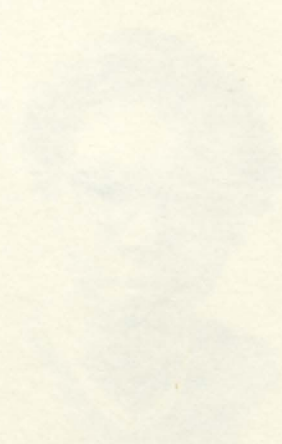

Faint, illegible text centered in the lower-middle section of the page.



Faint, illegible text centered in the lower section of the page.



Faint, illegible text centered at the bottom of the page.



MILLIE PETERS
Those gifted with the knowl-
edge of art will always have
wealth.

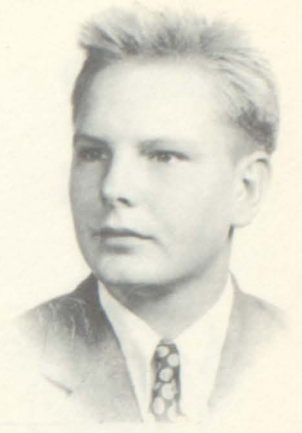

ROBERT TICHENOR
Never do today what can be
put off until tomorrow.



LOUISE BOLTON
A giggle, a dash, a shriek, a
crash----that's Louise.

Louise Bolton

GLEN WILCOX
Men of few words are the
best men.

Glen Wilcox "51"

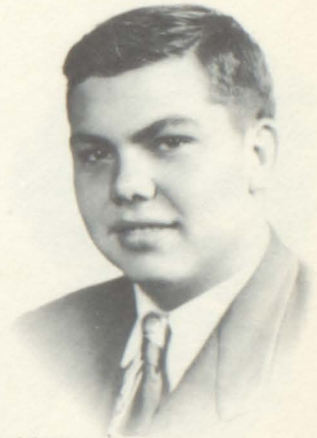

Marilyn Christian
MARILYN CHRISTIAN
A song is more golden than
silence.

WILLIAM VAUGHN
It's the smaller things in life
that count.



THE UNIVERSITY OF CHICAGO
DIVISION OF THE PHYSICAL SCIENCES
DEPARTMENT OF CHEMISTRY

PHYSICAL CHEMISTRY
PHYSICAL CHEMISTRY

PHYSICAL CHEMISTRY
PHYSICAL CHEMISTRY

PHYSICAL CHEMISTRY
PHYSICAL CHEMISTRY

PHYSICAL CHEMISTRY
PHYSICAL CHEMISTRY

PHYSICAL CHEMISTRY
PHYSICAL CHEMISTRY



RITA SCHULTZ
Faithful, willing, and a good
worker.

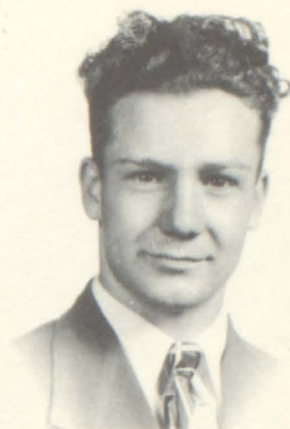

ROBERT STONEKING
If the world doesn't move too
fast, I'll keep up.
Robert Stoneking

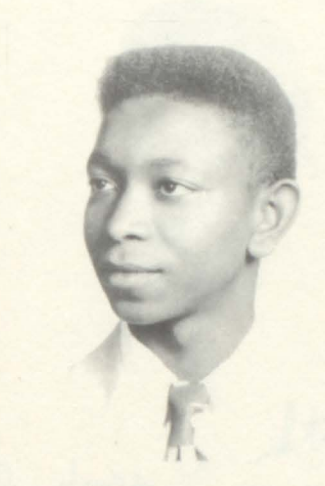

RAPHEL WILLIAMS
A streak of lightning on the
football field.



SHIRLEY FORD
Studying doesn't take all of her
time.

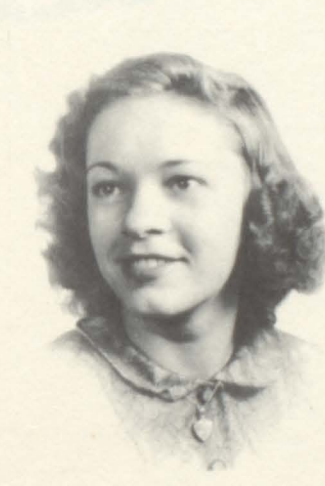

ALICE GUNDERMAN
I would be better if I could,
but it's awfully tiresome being
good.

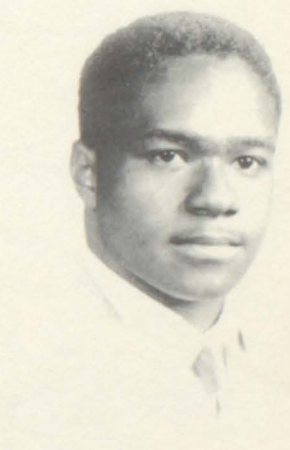

HENRY DEPRIEST
He is a friend to everyone.



THEODORE STOLFUS
Give me a standing place and
I will move the world.



BESSIE GOMEZ
Short and sweet and hard to
beat.

Theodore A. Stolfus

THE UNIVERSITY OF CHICAGO
DIVISION OF THE PHYSICAL SCIENCES
1955-56

PHYSICS DEPARTMENT
1155 EAST 58TH STREET
CHICAGO, ILLINOIS 60637

Richard C. Tolman

Junior Class

Jerry DeWeese
Henry Mann
Janice McCully



Barbara McKee
Marcia Hininger
Jerry Whitehead



George Sprague
Jackie Wagenknecht
Frank Smith



Margaret Pierce
John Wittrock
Edith Tate



Jim Dotson
Barbara Risk
Junior Mackey



Mary Ellen Huonker
Harley Luther
Lois Owens



Junior Class

John Smith
Jane Doe
Robert Johnson

William Brown
Mary White
Charles Black

Thomas Green
Elizabeth Taylor
James Wilson

Michael Evans
Sarah King
David Lee

Paul Harris
Jennifer Clark
Christopher Adams

Stephanie Baker
Matthew Garcia
Ashley Miller

Aaron Wright
Carolyn Hiatt
Glen Huffman



Maxine Leffert
Melvin Huonker
Cheryl Baugh



Ralph Handley
Malinda Stolfus
Charles Miller



Robbie Milner
Ralph Brown
Ruth Arnold



Estella Mann
John Theden
Albia DeMaranville



Shirley Hutson
Bob Penrod
Rosemary Tichenor



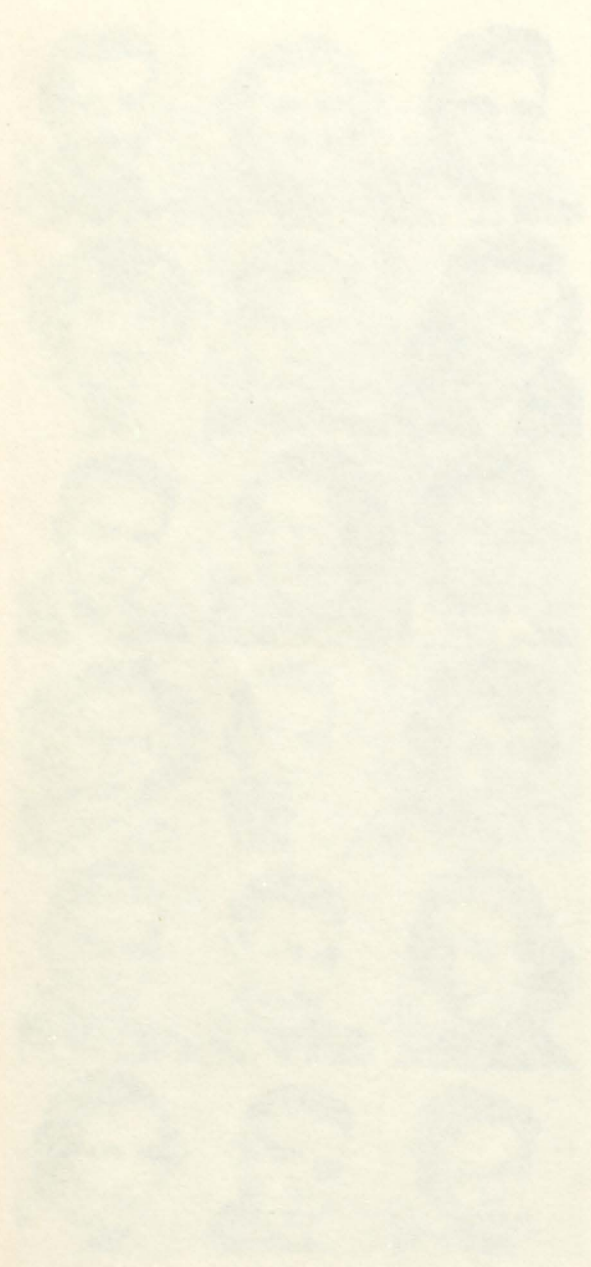

John Smith
Mary Jones
David Brown

Robert Taylor
Elizabeth Green
Charles White

Thomas Black
Margaret Grey
William Hall

James King
Sarah Lee
George Clark

Henry Adams
Anna Baker
John Campbell

Richard Evans
Elizabeth Foster
George Gardner

Sophomore Class

Edna Pilger



Utah Harris
Juanita Eaton



John Stanford
Barbara Shaver



Arlene Venerable
Vernon Simms





1911

1912

1913

1914

Sophomore Class

John Walz
Jackie Pearman
Keith Beard



Juanita Sprague
Judy Weeks
Bob White



Terry Ruby
Pat Howard
Don Millsap



Dorothy Blecher
Edward Mackey
Barbara Penny



Bob Klotz
Catherine Williams
Wally Reid



Mary Purtee
Morton Holmes
Doris Owens



Supplemental List

2

1	2	3
4	5	6
7	8	9
10	11	12
13	14	15
16	17	18
19	20	21
22	23	24
25	26	27
28	29	30
31	32	33
34	35	36
37	38	39
40	41	42
43	44	45
46	47	48
49	50	51
52	53	54
55	56	57
58	59	60
61	62	63
64	65	66
67	68	69
70	71	72
73	74	75
76	77	78
79	80	81
82	83	84
85	86	87
88	89	90
91	92	93
94	95	96
97	98	99
100	101	102
103	104	105
106	107	108
109	110	111
112	113	114
115	116	117
118	119	120
121	122	123
124	125	126
127	128	129
130	131	132
133	134	135
136	137	138
139	140	141
142	143	144
145	146	147
148	149	150
151	152	153
154	155	156
157	158	159
160	161	162
163	164	165
166	167	168
169	170	171
172	173	174
175	176	177
178	179	180
181	182	183
184	185	186
187	188	189
190	191	192
193	194	195
196	197	198
199	200	201
202	203	204
205	206	207
208	209	210
211	212	213
214	215	216
217	218	219
220	221	222
223	224	225
226	227	228
229	230	231
232	233	234
235	236	237
238	239	240
241	242	243
244	245	246
247	248	249
250	251	252
253	254	255
256	257	258
259	260	261
262	263	264
265	266	267
268	269	270
271	272	273
274	275	276
277	278	279
280	281	282
283	284	285
286	287	288
289	290	291
292	293	294
295	296	297
298	299	300
301	302	303
304	305	306
307	308	309
310	311	312
313	314	315
316	317	318
319	320	321
322	323	324
325	326	327
328	329	330
331	332	333
334	335	336
337	338	339
340	341	342
343	344	345
346	347	348
349	350	351
352	353	354
355	356	357
358	359	360
361	362	363
364	365	366
367	368	369
370	371	372
373	374	375
376	377	378
379	380	381
382	383	384
385	386	387
388	389	390
391	392	393
394	395	396
397	398	399
400	401	402
403	404	405
406	407	408
409	410	411
412	413	414
415	416	417
418	419	420
421	422	423
424	425	426
427	428	429
430	431	432
433	434	435
436	437	438
439	440	441
442	443	444
445	446	447
448	449	450
451	452	453
454	455	456
457	458	459
460	461	462
463	464	465
466	467	468
469	470	471
472	473	474
475	476	477
478	479	480
481	482	483
484	485	486
487	488	489
490	491	492
493	494	495
496	497	498
499	500	501
502	503	504
505	506	507
508	509	510
511	512	513
514	515	516
517	518	519
520	521	522
523	524	525
526	527	528
529	530	531
532	533	534
535	536	537
538	539	540
541	542	543
544	545	546
547	548	549
550	551	552
553	554	555
556	557	558
559	560	561
562	563	564
565	566	567
568	569	570
571	572	573
574	575	576
577	578	579
580	581	582
583	584	585
586	587	588
589	590	591
592	593	594
595	596	597
598	599	600
601	602	603
604	605	606
607	608	609
610	611	612
613	614	615
616	617	618
619	620	621
622	623	624
625	626	627
628	629	630
631	632	633
634	635	636
637	638	639
640	641	642
643	644	645
646	647	648
649	650	651
652	653	654
655	656	657
658	659	660
661	662	663
664	665	666
667	668	669
670	671	672
673	674	675
676	677	678
679	680	681
682	683	684
685	686	687
688	689	690
691	692	693
694	695	696
697	698	699
700	701	702
703	704	705
706	707	708
709	710	711
712	713	714
715	716	717
718	719	720
721	722	723
724	725	726
727	728	729
730	731	732
733	734	735
736	737	738
739	740	741
742	743	744
745	746	747
748	749	750
751	752	753
754	755	756
757	758	759
760	761	762
763	764	765
766	767	768
769	770	771
772	773	774
775	776	777
778	779	780
781	782	783
784	785	786
787	788	789
790	791	792
793	794	795
796	797	798
799	800	801
802	803	804
805	806	807
808	809	810
811	812	813
814	815	816
817	818	819
820	821	822
823	824	825
826	827	828
829	830	831
832	833	834
835	836	837
838	839	840
841	842	843
844	845	846
847	848	849
850	851	852
853	854	855
856	857	858
859	860	861
862	863	864
865	866	867
868	869	870
871	872	873
874	875	876
877	878	879
880	881	882
883	884	885
886	887	888
889	890	891
892	893	894
895	896	897
898	899	900
901	902	903
904	905	906
907	908	909
910	911	912
913	914	915
916	917	918
919	920	921
922	923	924
925	926	927
928	929	930
931	932	933
934	935	936
937	938	939
940	941	942
943	944	945
946	947	948
949	950	951
952	953	954
955	956	957
958	959	960
961	962	963
964	965	966
967	968	969
970	971	972
973	974	975
976	977	978
979	980	981
982	983	984
985	986	987
988	989	990
991	992	993
994	995	996
997	998	999
1000	1001	1002

1911
1912
1913

1914
1915
1916

1917
1918
1919

1920
1921
1922

1923
1924
1925

1926
1927
1928

Jim Bob Peters
Helen Langford
Orvel Wilcox



Inez Scott
Donald Pardee
Shirley Knight



Russell Lawrence
Shirley Knowlton
Ray Smith



Nancy DeMott
Charlene Sewell
Melvin Quinlan
Marjorie Fenton



Glencoe Alterman
Gerald Gander
Lilly Knipp
George Mikesich



Peggy Dunkin
Larry Bush
Warren Hanks
Jack Anderson

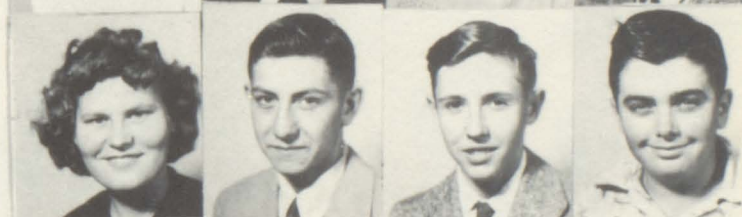

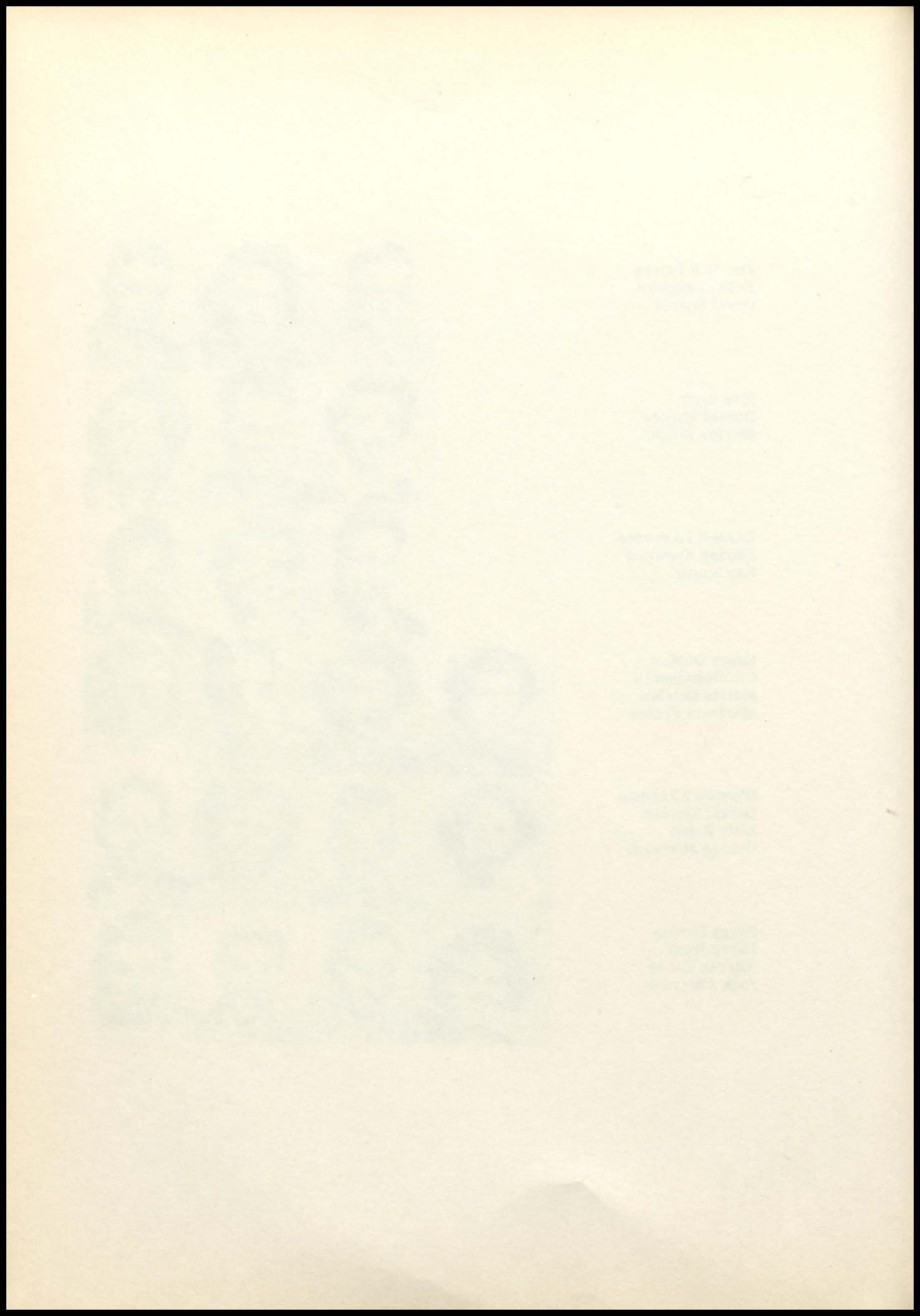

Freemason Club

Darrell Chronister
Helen Knipp
Richard Everhart



Jean Walker
Jack Rehm
Pat Hassett



Ernest Fenton
Georgia Watkins
Otto Kellerman



Betty Gomez
Albert Fulks
Aurora Williams



Merle Kitchen
Larry Rocha
Ann Cantrell
John Fletcher



Helen Bolton
Lewis Hurtt
Lawrence Vaughn
Myra Ford



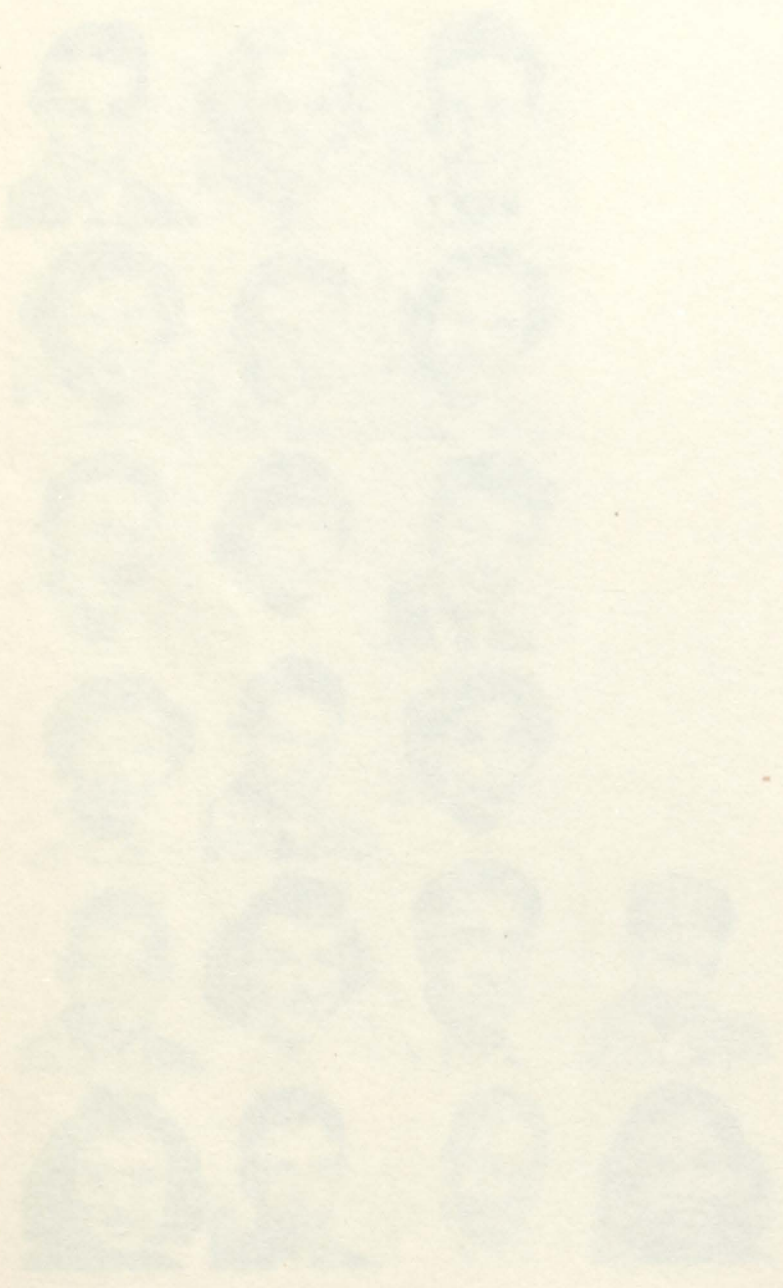

Edward ...
John ...
Thomas ...

John ...
John ...
John ...

Edward ...
Edward ...
Edward ...

John ...
John ...
John ...

John ...
John ...
John ...

John ...
John ...
John ...

Freshman Class

Beverly Hicks
Martha Stark
Rosa Lee Einhellig



Bob Cline
Beverly Baum
Donald McCully



Gerald Knight
Ann Klamet
Marvin Lynn



Pat Baker
Jay Ketchum
Carol Holmes



Howard Miller
Florance Umbenhower
Everett Bowers



Lucille Seevers
Jack Baugh
Betty Hedden



Frederick Class

1870-1875
1875-1880
1880-1885

1885-1890
1890-1895
1895-1900

1900-1905
1905-1910
1910-1915

1915-1920
1920-1925
1925-1930

1930-1935
1935-1940
1940-1945

1945-1950
1950-1955
1955-1960

JoAnne Tichenor
Delbert Mann
Lavonne Ocamb



Bob Barnes
Phyllis Coleman
Jack Dunham



Ardus White
Jack Steele
Joyce Pfeffer



Bob Baker
Roberta Goble
Jimmy Clapper



Pat Barry
Walter Foster
Jessie Smith



Dale Williams
Delores Savage
Terry Coleman



1870
1871
1872

1873
1874
1875

1876
1877
1878

1879
1880
1881

1882
1883
1884

1885
1886
1887

Margaret Hedden
Warren Wilkins
Kay Farris



Frankie Blunt
Nancy Smith
Helen Hickerson



Bob Handley
Rosemary Davis
Darrell Knight



Dorothy Hardin
Marilyn Hanson
Carolyn Hanson



Armazel Brown
Robert Mitchell
Betty Leonard



Dorothy Bushnell
Nita Lee Troutner



1. James Watson
2. James Watson
3. James Watson

4. James Watson
5. James Watson
6. James Watson

7. James Watson
8. James Watson
9. James Watson

10. James Watson
11. James Watson
12. James Watson

13. James Watson
14. James Watson
15. James Watson

16. James Watson
17. James Watson
18. James Watson





ORGANIZATIONS



ORGANIZATIONS

PEP CLUB



Back Row: Lois Owens, Edith Tate, Carolyn Hielt, Robbie Milner, Pat Hassett, Millie Sue Peters, Rita Shultz, Viola Robbins, Margaret Hedden, Arthus White. Fifth Row: Nita Troutner, Rosa Lee Einhellig, Beverly Hicks, Pat Baker, Mary Purtee, Glencoe Atterman, Kay Ferris, Ruth Klamet, Shirley Hutson, Ruth Arnold. Fourth Row: Margaret Hicks, Mary Wallace, Georgene Mackey, Inez Scott, Jean Walker, Beverly Baum, Barbara Penny, Judy Weeks, Betty Hedden, Betty Gomez, Ann Klamet. Third Row: Martha Yelton, Mary McKee, Sue Brown, Joyce Jackson, Barbara McKee, Jackie Wagenknecht, Marcia Hininger, Doris Owens, Sally Peoples, Mrs. MacDonald. Second Row: Pat Howard, Jaunita Sprague, Maxine Leffert, Shirley Knowlton, Joyce Pfeffer, Delores Savage, Nancy Smith, Martha Stark, Dorothy Blecker, Catherine Williams, Roberta Goble. Cheerleaders: Mary Hanfelt, Sally Wasson, Janice McCully, Jean McKenzie.

BIBLE CLUB



Back Row: Ronnie Baker, Frankie Blunt, Helen Bolton, Dorothy Blecker, Kay Ferris, Glencoe Atterman. Third Row: Russell Lawrence, Glen Wilcox, Jim Bob Peters, Raymond Smith, Bob Barnes, Melvin Quinlan, Warren Wilkins. Second Row: Catherine Williams, Margaret Hedden, Mary Purtee, Jessie Smith, Patty Lane, Betty Hedden, Rosemary Tichenor, Malinda Stolfus. First Row: Peggy Duncon, Ann Cantrell, Georgia Watkins, Nancy DeMott, Marilyn Christian, Maxine Leffert.

GLEE CLUB



Back Row: Kay Farris, Sue Brown, Robbie Milner. Second Row: Miss Nelson, Alice Gunderman, Mary Ward, Edith Tate, Maxine Leffert, Carolyn Hanson, Marilyn Hanson. First Row: Georgene Mackey, Mary Wallace, Margaret Hicks, Jean McKenzie, Joyce Jackson, Viola Robbins, Martha Yelton.

MIXED CHORUS



Back Row: Otto Kellerman, Lester Peoples, John Perry, Glen Wilcox, Raphael Williams, Henry DePriest, Ray Reynolds. Third Row: J. O. Reynolds, Sally Peoples, Margaret Heddon, Pat Howard, Jaunita Sprague, Rita Shultz, Betty Heddon, Delbert Mann. Second Row: Miss Nelson, Marilyn Christian, Lavonne Ocamb, JoAnn Tichenor, Carol Holmes, Jessie Smith, Alice Gunderman. First Row: Beverly Hicks, Rosalee Einhellig, Beverly Baum, Delores Savage, Joyce Pfeffer, Mary Purtee, Pat Baker, Dorothy Blecher.



Faint, illegible text or markings located below the first large rectangular area.

UNITED STATES



Faint, illegible text or markings located at the bottom of the page.

FFA

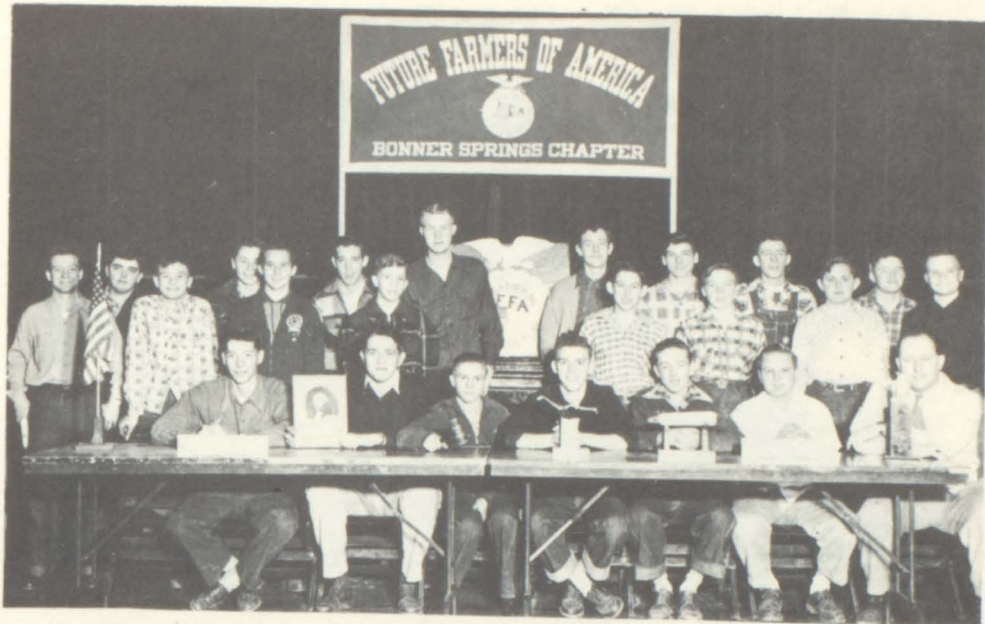

Back Row, Standing: Jack Anderson, George Mikesich, Richard Everhart, Melvin Huonker, John Theden, Ernest Fenton, Henry Mann, Charles Miller. Second Row: Robert Stoneking, Orville Wilcox, Terry Coleman, Lawrence Vaughn, Delbert Mann, Jack Steele, Howard Miller, Morton Holmes. Seated: Glenn Huffman, Parliamentarian; Harley Luther, Treasurer; William Vaughn, President; George Sprague, Vice President; Jack Rehm, Secretary; Robert Tichenor, Sentinel; L. L. Van Petten, Advisor. Herb Lee, Reporter; Absent.



F. F. A. MEMBERS MAKING A BROADCAST OVER K. P. R. S., left to right: Jack Rehm, Wm. Vaughn, Harley Luther, Glenn Huffman, Ernest Fenton, Morton Holmes and Herb Lee.



A COMMUNITY SERVICE OF PRUNING TREES ON THE BEN WHITE RESIDENCE.

THE F. F. A. ALL SCHOOL CHRISTMAS PARTY. THIS IS AN ANNUAL AFFAIR. MANY OF THE STUDENTS AND FACULTY ATTENDED.



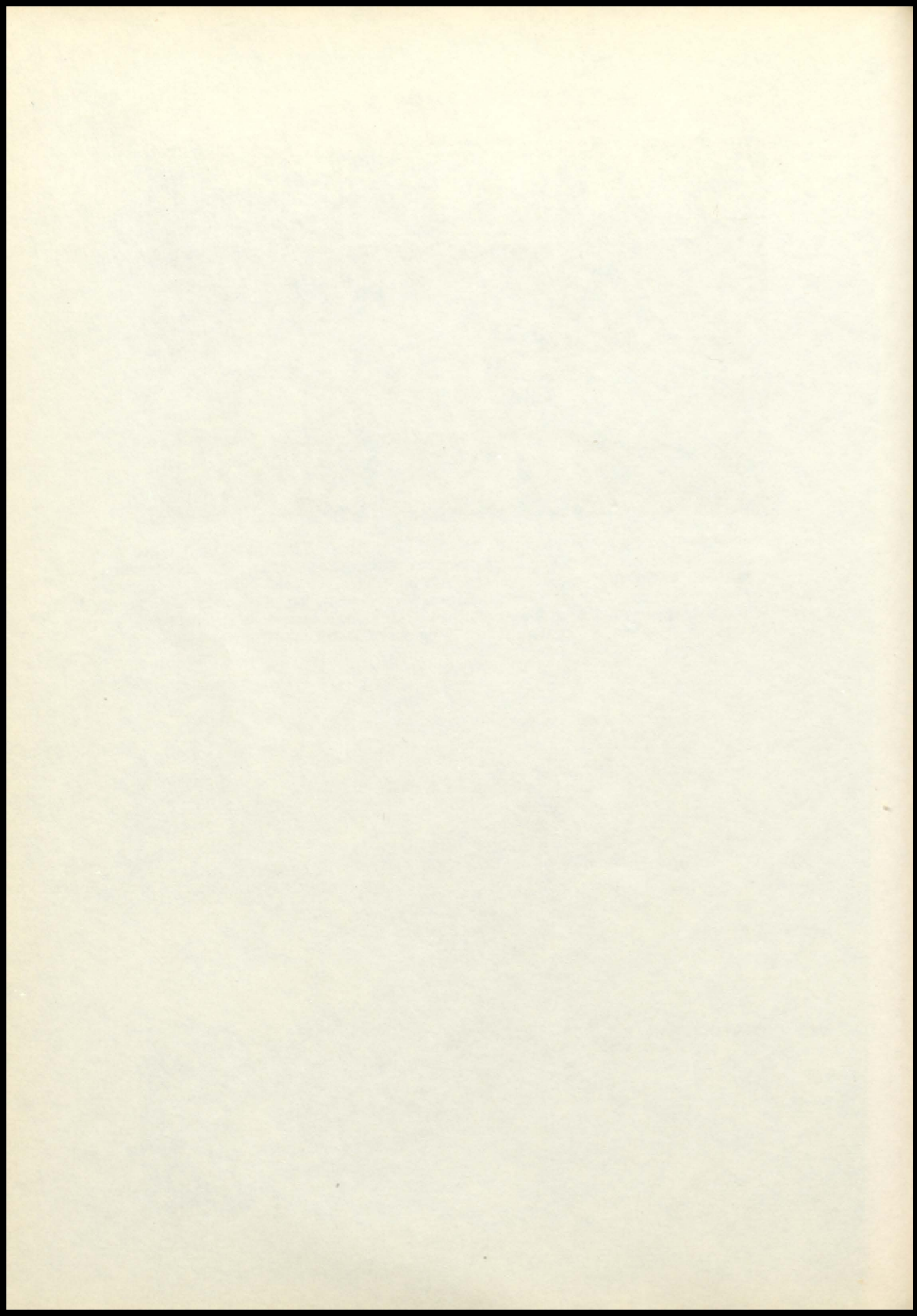

STUDENT COUNCIL



Standing: Bob White, Jerry Whitehead, Donald McCully, John Walz, Marcia Hiniger, Jerry DeWeese. Seated: Joyce Jackson, Judy Weeks, Shirley Ford, Beverly Baum, Ray Reynolds; President, Beverly Hicks, Mary McKee, J. O. Reynolds.

POW WOW



Standing: Miss Stilwell, Mrs. Stith, Martha Yelton, Mary Hanfelt, Mary McKee, Barbara McKee, Jackie Wagenknecht. Seated: Bill Rehm, Herb Lee, Jean Walker, Marcia Hininger, Tom Klotz, Jack Rehm. Jerry Whitehead not in picture.

STUDENT COUNCIL



THE STUDENT COUNCIL OF THE UNIVERSITY OF CALIFORNIA
HAS THE HONOR TO ANNOUNCE THAT IT HAS
SELECTED THE FOLLOWING OFFICERS FOR THE
YEAR 1954-55

FOR 1954-55



THE STUDENT COUNCIL OF THE UNIVERSITY OF CALIFORNIA
HAS THE HONOR TO ANNOUNCE THAT IT HAS
SELECTED THE FOLLOWING OFFICERS FOR THE
YEAR 1954-55

BAND



Back row: Mr. Millard, instructor, D. Blecker, S. Hutson, D. Owens, M. Hininger, D. Millsap, J. Peters, H. Bordess. Second row: N. Howard, C. Ruby, E. Rees, J. Wright, B. Lawrence, J. Pearman, J. McCully, B. Hicks, A. Cantrell, F. Einhellig, B. Lynn. First row: R. Einhellig, B. Baum, J. Weeks, J. Walker, B. Penny, G. Saunders, M. Purtee, D. Savage, J. Mackey, J. Perry.

ORCHESTRA



Back row: D. Millsap, B. Baum. Second row: Mr. Millard, B. Lynn, J. Perry, D. Savage. First row: R. Einhellig, B. Hicks.

BAND



THE BAND OF THE UNIVERSITY OF CALIFORNIA
WAS ORGANIZED IN 1868 BY THE
PRESIDENT OF THE UNIVERSITY
AND HAS SINCE THAT TIME
BEEN ONE OF THE MOST
DISTINGUISHED OF THE
UNIVERSITY'S ENSEMBLES.

ORCHESTRA



THE ORCHESTRA OF THE UNIVERSITY OF CALIFORNIA
WAS ORGANIZED IN 1868 BY THE
PRESIDENT OF THE UNIVERSITY
AND HAS SINCE THAT TIME
BEEN ONE OF THE MOST
DISTINGUISHED OF THE
UNIVERSITY'S ENSEMBLES.

ANNUAL STAFF



Business Staff



Editorial Staff



Classes and organizations

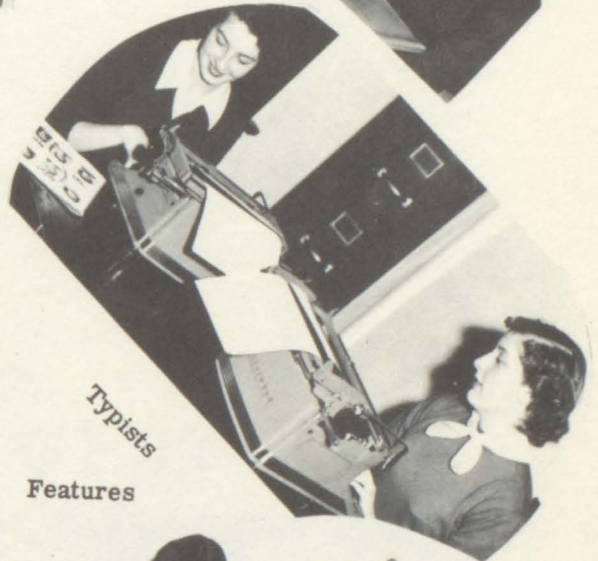

Typists

Features



Photographers

ANNUAL
STAFF

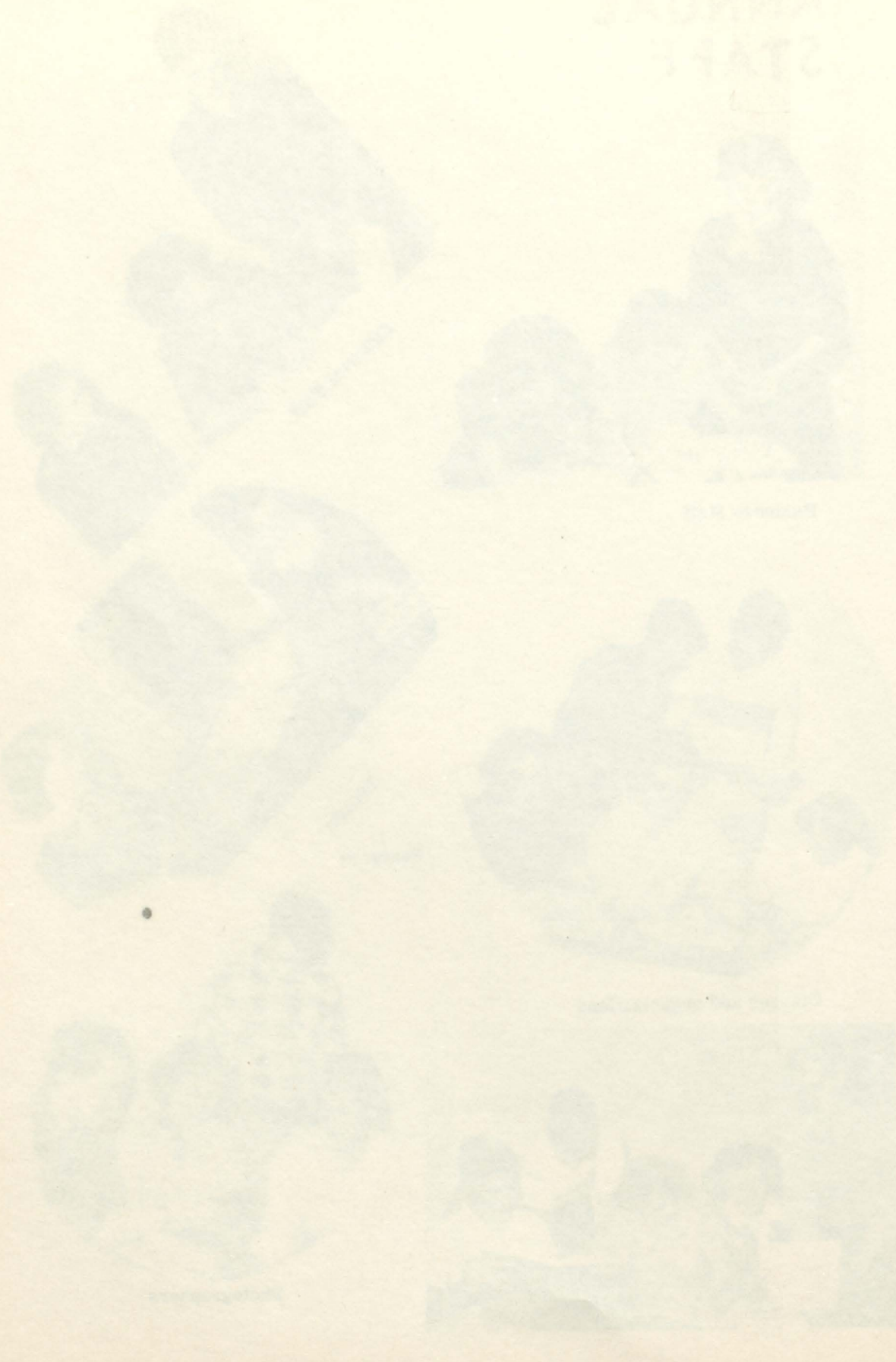

FOOTBALL



SQUAD

Back row: B. Lynn, M. Holmes, B. Klotz, B. Handley, D. Knight, E. Mackey, G. Mikesich, J. Pearman. Third row: G. Sprague, K. Beard, V. Simms, L. Bush, O. Kellerman, B. White, J. Ketchum, D. Williams, D. McCully, Manager. Second row: Mr. Snyder, Head coach, J. DeWeese, A. Wright, F. Smith, J. Fletcher, L. Burris, H. Lee, B. Elmer, J. Mackey, Mr. Johnson, Assistant coach. First row: J. Reynolds, L. Peoples, T. Stolfus, T. Klotz, H. DePriest, R. Reynolds, J. Walz, T. Satterfield, G. Leach, R. Williams.

SEASON'S RECORD

School	We	They
Tonganoxie	13	14
Paola	0	14
Rosedale	24	19
Washington	7	47
Turner	12	7
Osawatomie	6	19
Olathe	0	18
St. Agnes	27	26
Pembroke Country Day	13	26

B CLUB



Back row: A. Wright, T. Satterfield, T. Stolfus, L. Burris, J. Reynolds, R. Reynolds, J. Walz, G. Sprague. Second row: L. Bush, F. Smith, J. DeWeese, K. Beard, T. Klotz, H. Lee, B. Rehm, B. Elmer, Front row: B. Wendt, J. Mackey, J. Fletcher, R. Williams, H. DePriest, L. Peoples, G. Leach, Mr. Snyder, Sponsor.

2
O
U
A
D

F
O
O
I
B
A
L
L



Faded text block located below the top image, containing several lines of illegible text.

Faded section header or title text.

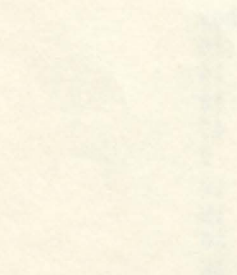

A column of faded text located in the middle of the page, possibly a list or a short paragraph.

Faded section header or title text.



Faded text block located at the bottom of the page, containing several lines of illegible text.



Tom



Ted

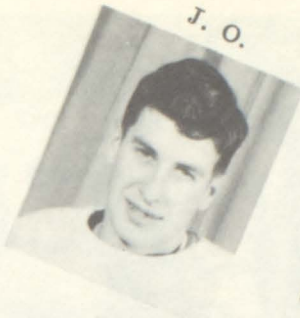

J. O.

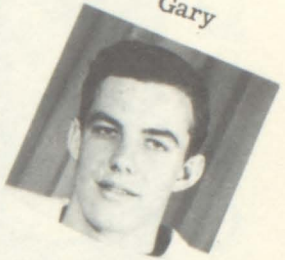

Gary



Les



Ted

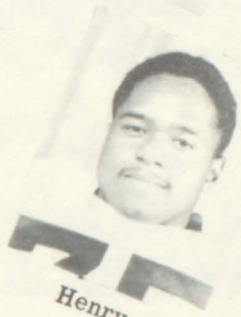

Henry



Herb



Raphael



Ray
Captain



Lefty

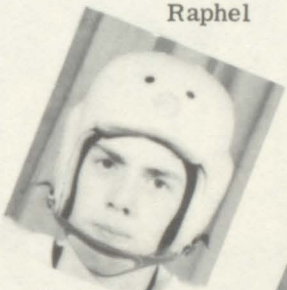

George



Jerry



Frank



John



John



Aaron



Junior



Keith

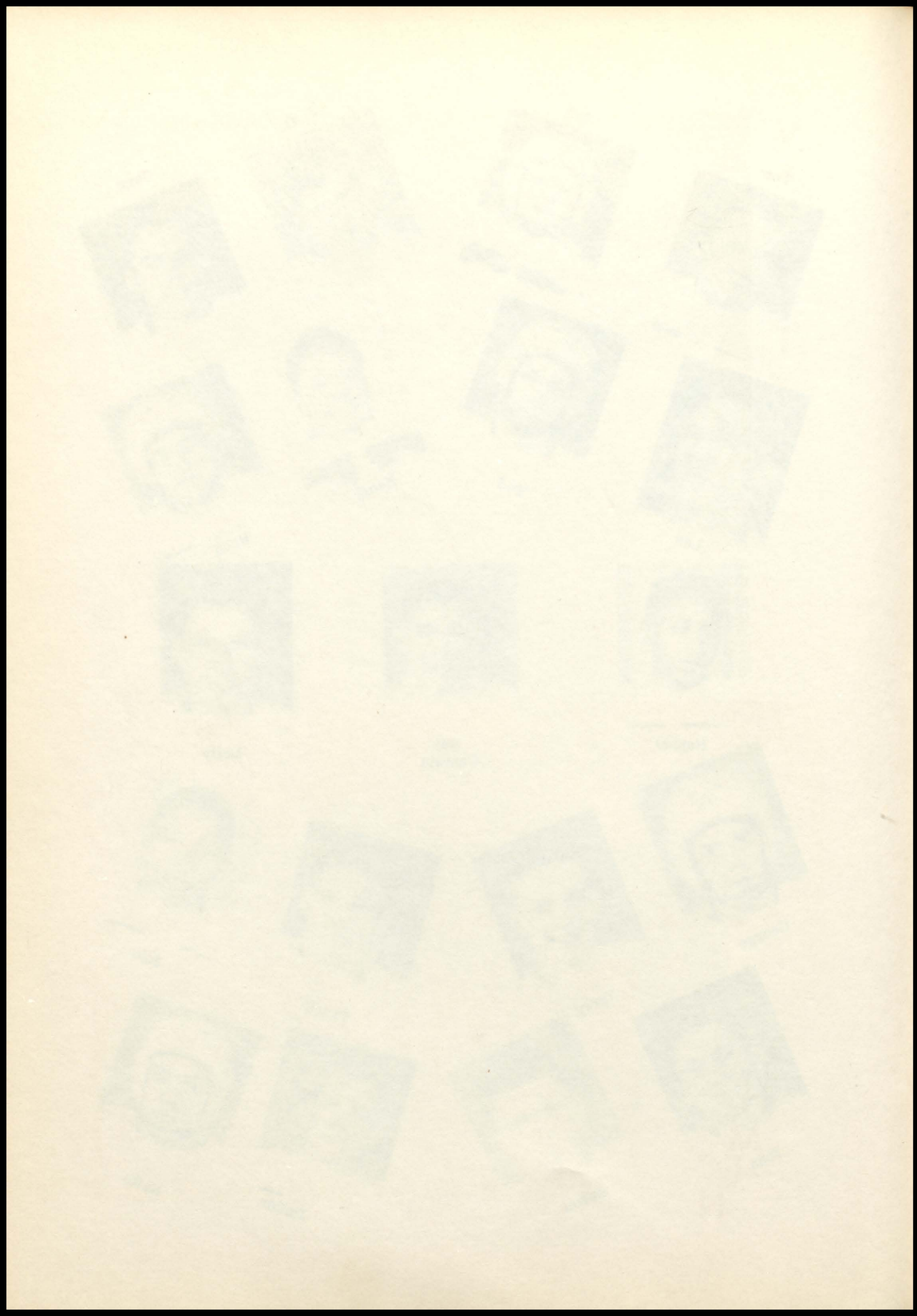

VARSITY



SQUAD

Standing: Larry Bush, George Sprague, Gary Leach, Lester Peoples, Ray Reynolds, J. O. Reynolds. Kneeling: John Walz, Lester Burris, John Witrock, Wally Reid, Bob Penrod, and Coach Bob Johnson. The team won more East Kansas League games than any other Bonner team over a four year period. Olathe was downed 25-24. Turner, the league champions, fell 39 to 36 in the biggest upset of the season. Washington was the third victim by a 42-34 score.



B TEAM

FRESHMEN



THE UNIVERSITY OF CHICAGO
LIBRARY

1950

1950

1950

John

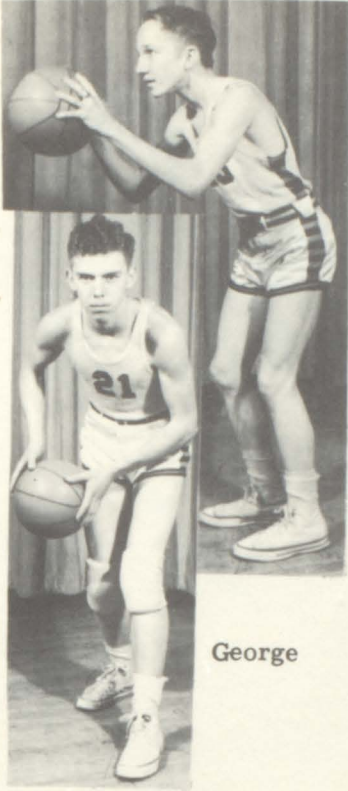

Larry



Lefty



Bob



George

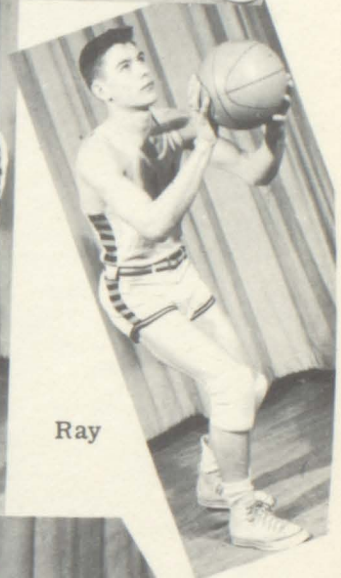

John

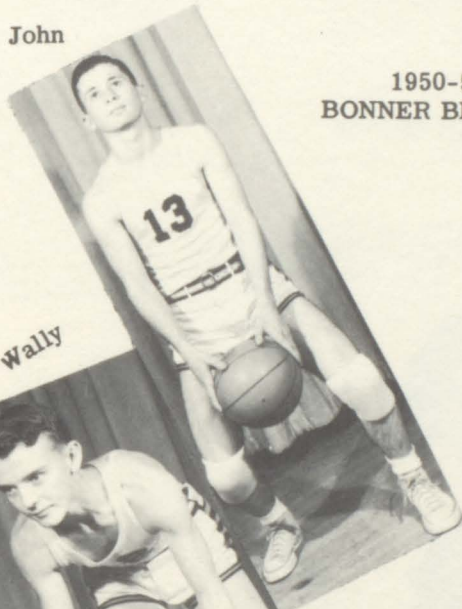

1950-51
BONNER BRAVES

Gary

Ray

Wally



J. O.

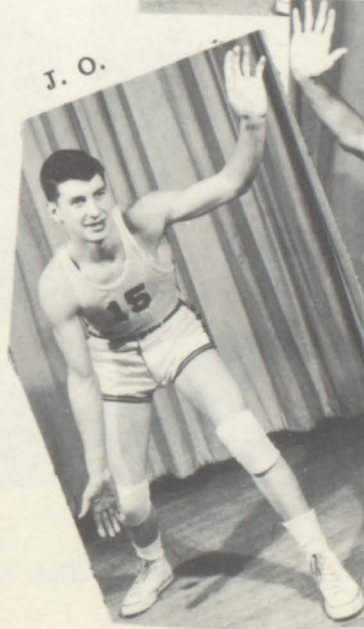

Les



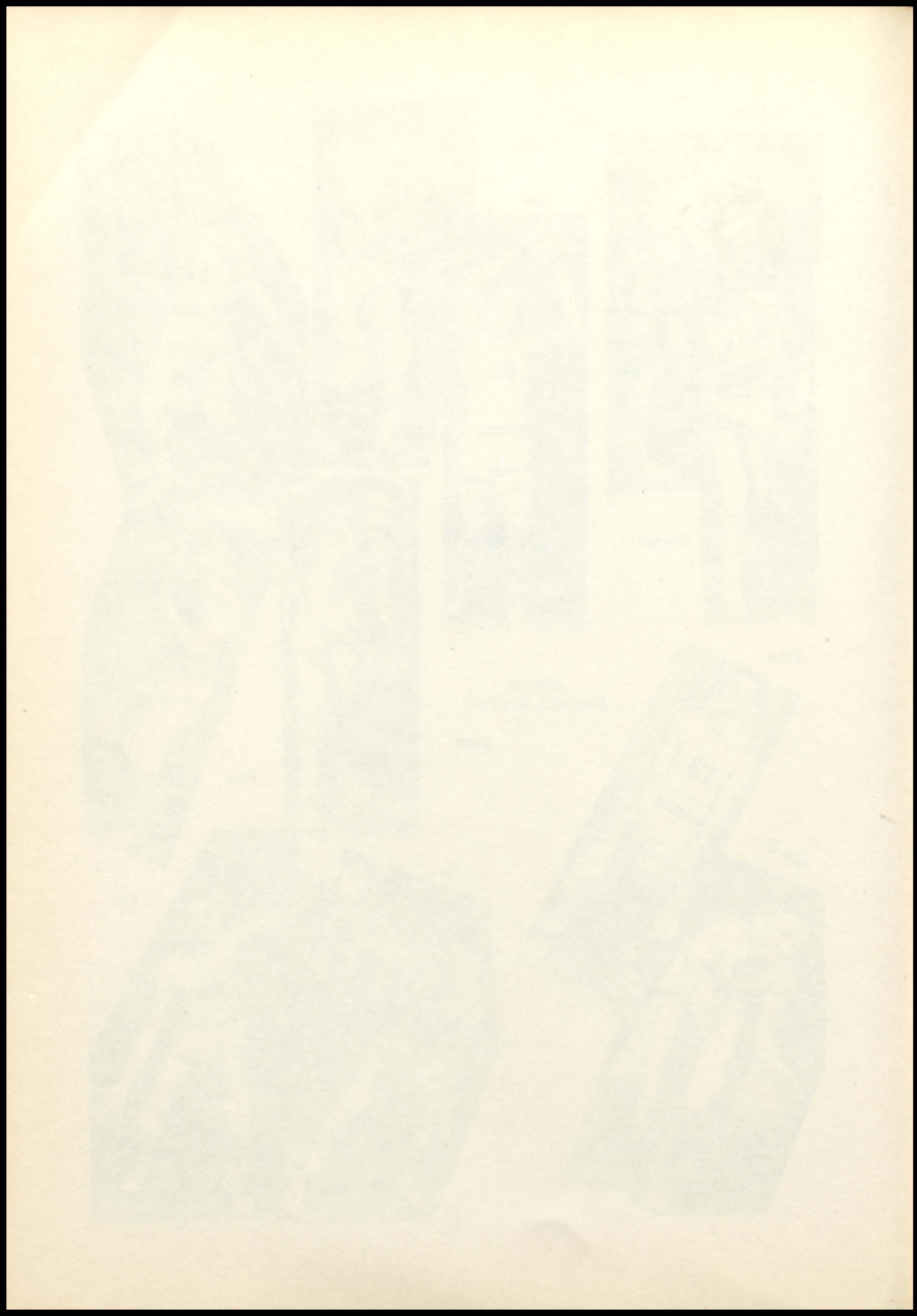



FOOTBALL ROYALTY
Standing: Anne Klamet, Sue Brown, Marcia Hininger, Shirley Knowlton. Seated: Joyce Jackson, Queen, Ray Reynolds, King.

SENIOR BALL KING AND QUEEN

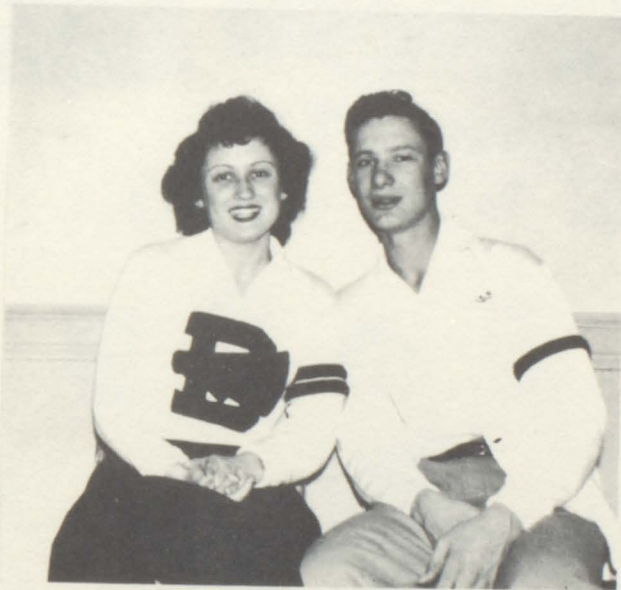

JEAN MCKENZIE AND LESTER BURRIS

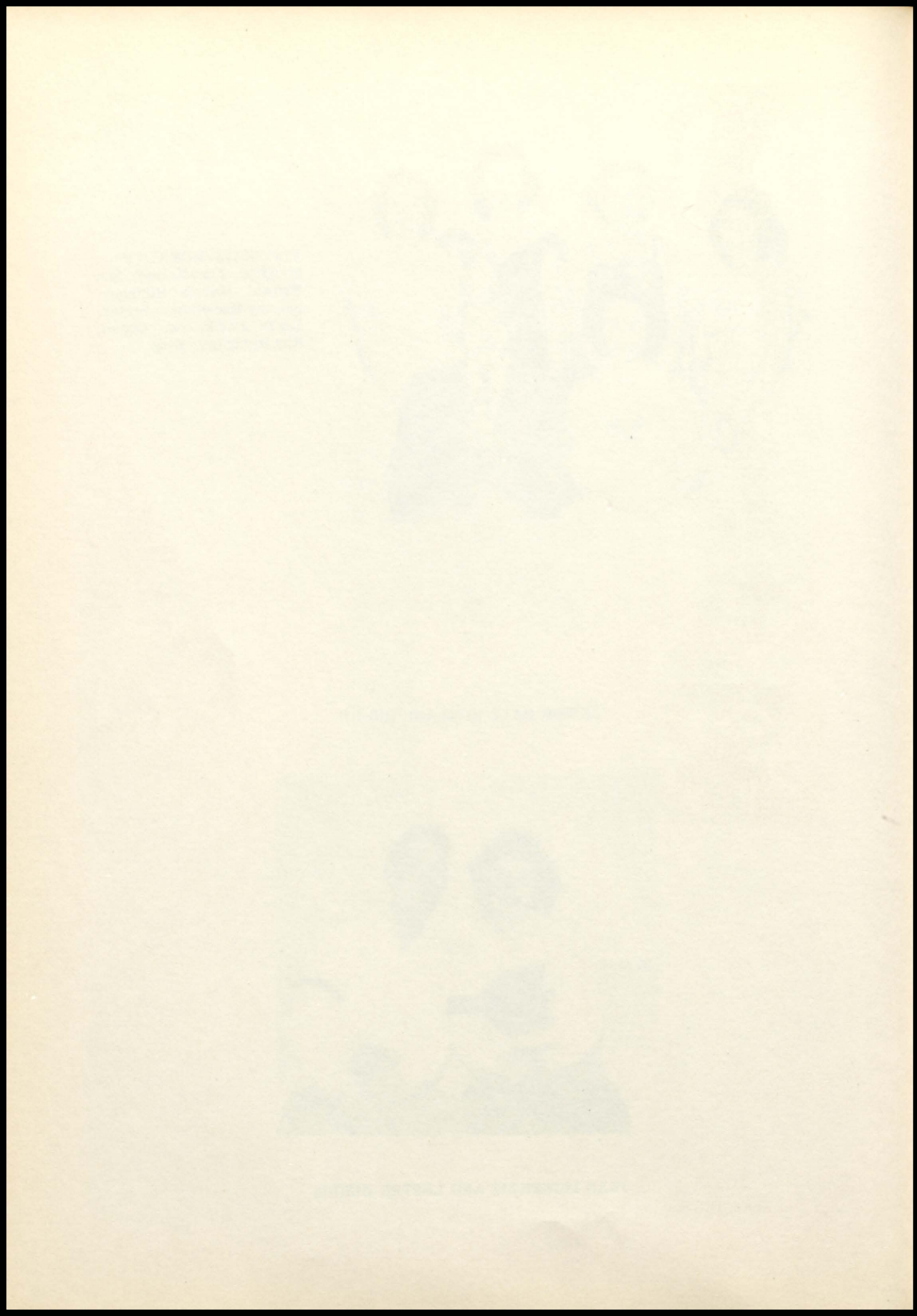



NATIONAL HONOR SOCIETY



Tom Klotz, Bill Rehm, Mary McKee, Ted Satterfield, Henry DePriest, Herb Lee not in picture.

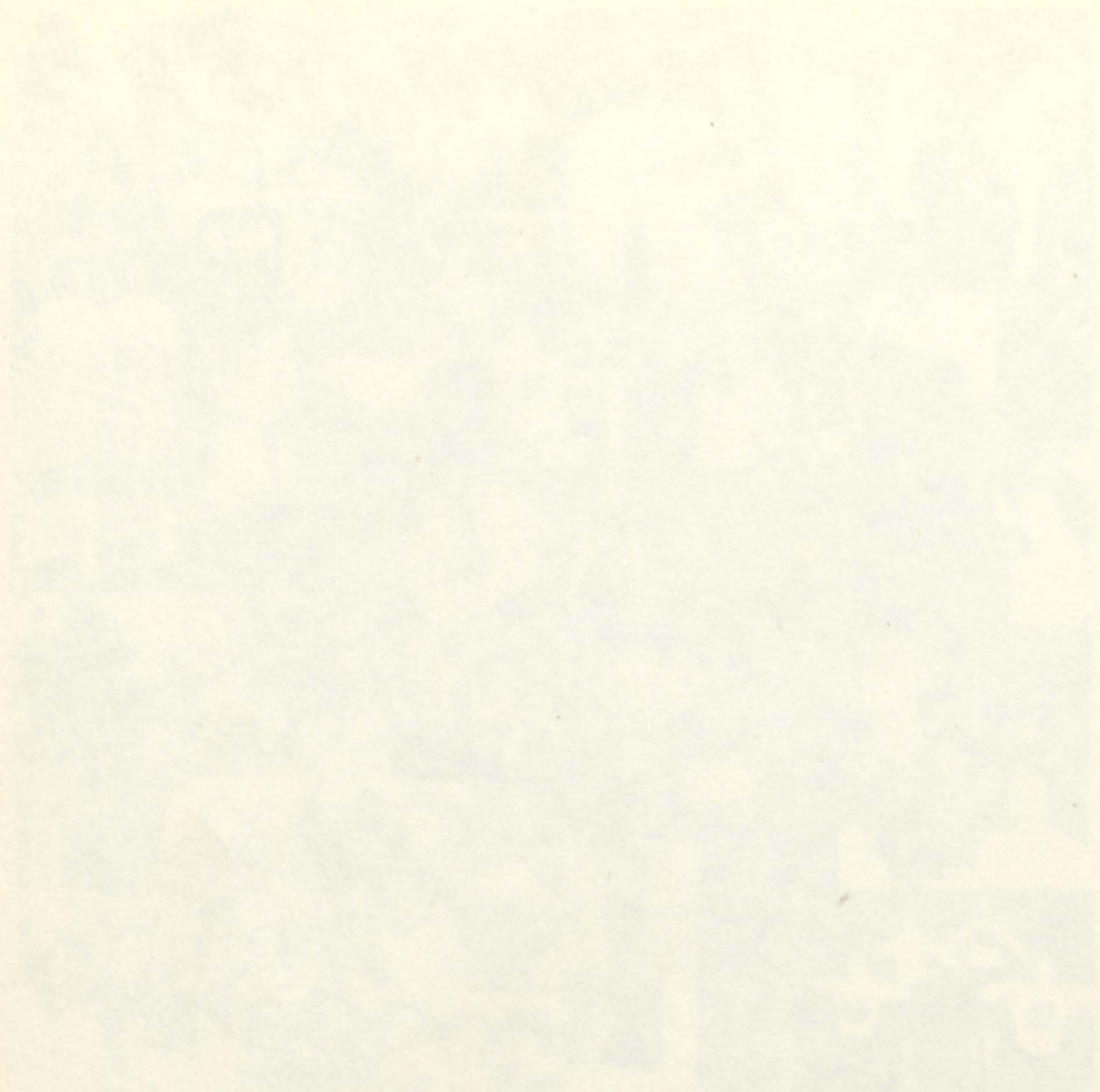

ROYAL CANADIAN
MOUNTED POLICE

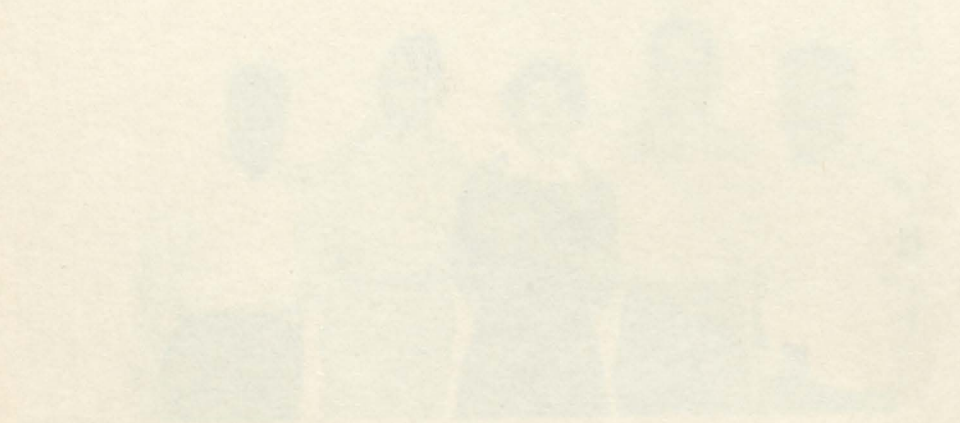

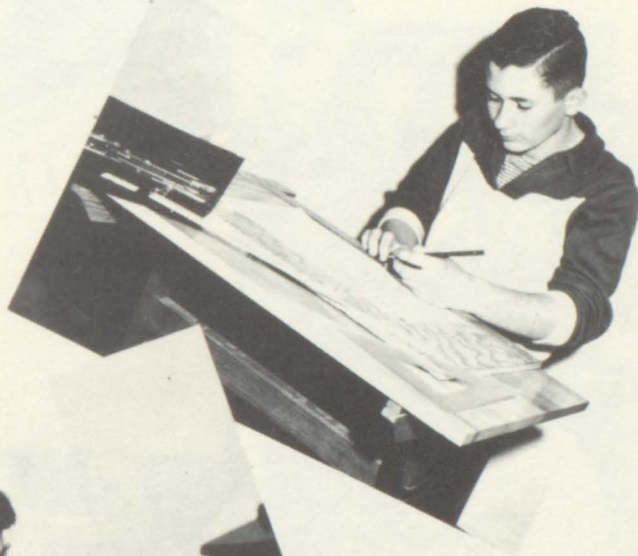

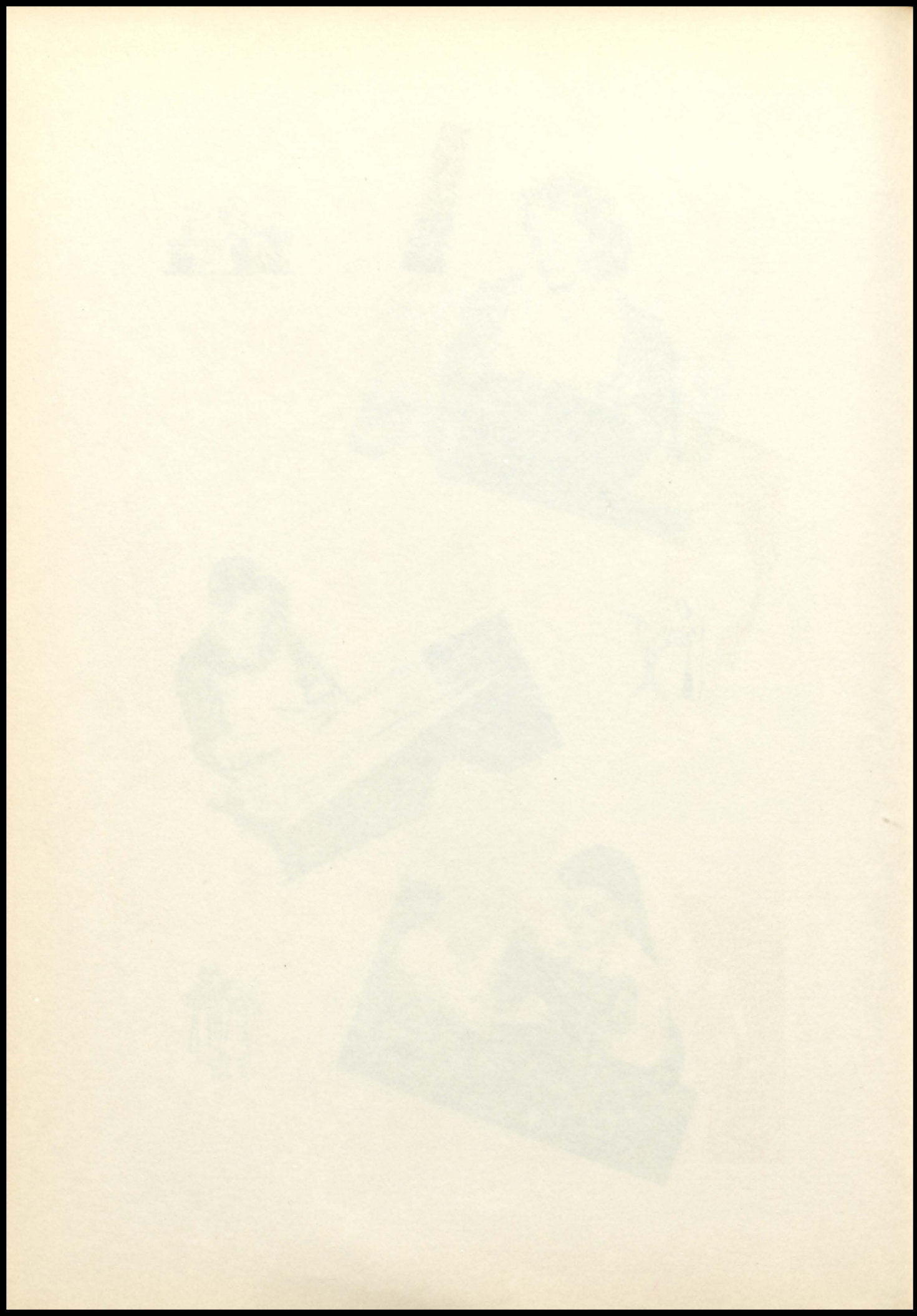

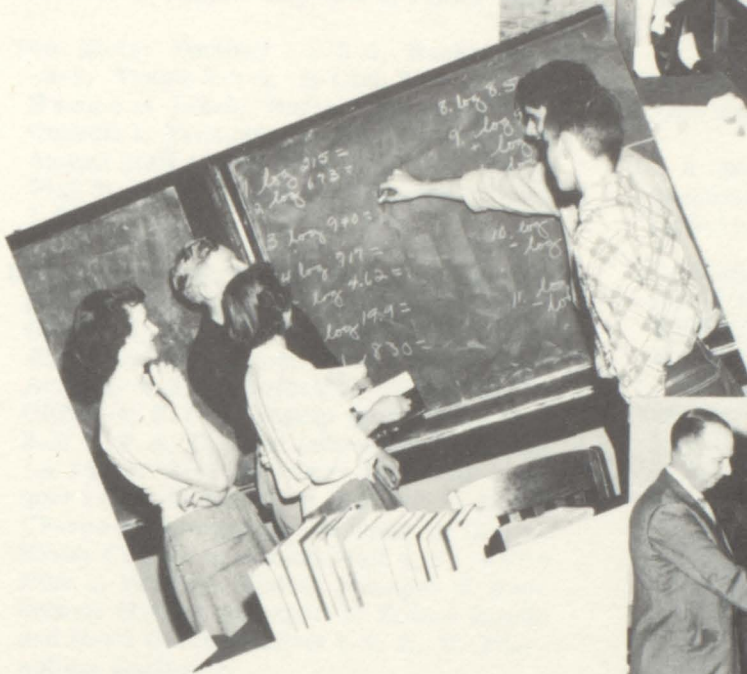

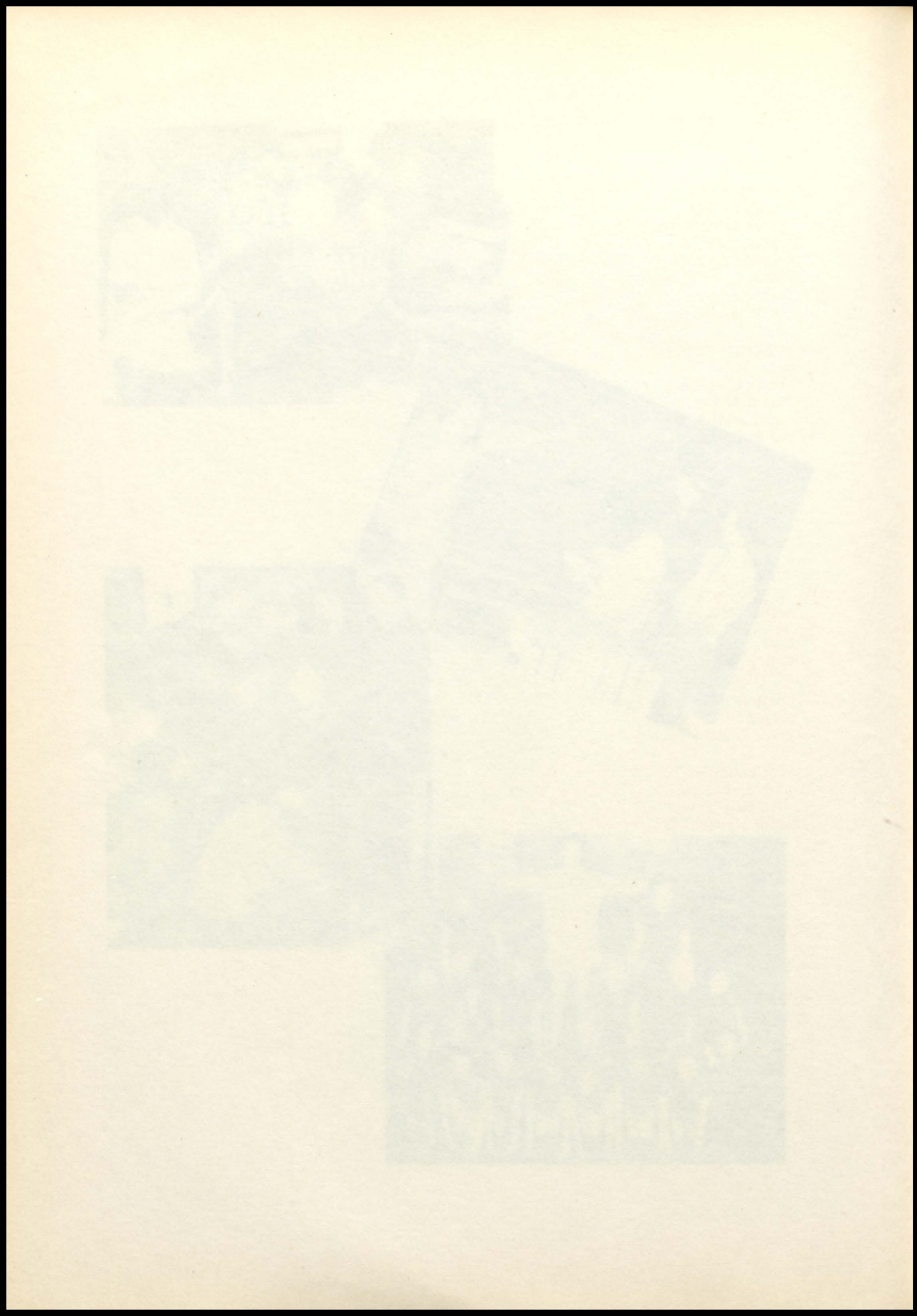

SENIOR ACTIVITIES

Mary McKee: Pep Club 1-2-3-4, Honor Banquet 1-3, Glee Club 1-2-3, Mixed Chorus 3, Girl's Ensemble 4, Annual Staff 4, Music Festival 1-2-3, Twirler 1-2, Operetta 2, Student Council 4, Pow Wow Staff 3-4, G. A. A. 1-2, President 4, Secretary 3, Pep Club Vice-President 4, D. A. R. 4, Scholarship test 2, Junior Play.

Tom Klotz: Football 1-2-3-4, Basketball 1-2-3, Track 2-3-4, B-Club 2-3, Honor Banquet 1-2-3, Boy's State 3; Student Council 1; Treasurer 2; Vice-President 4; Annual Staff 4; Pow Wow Staff 3-4; Junior Play 3; Science Club 1; Scholarship tests 1-2-3.

Herb Lee: F. F. A. 1-2-3-4; F. F. A. Reporter 1-2-3-4; Football 1-3-4; Student Council 2; F. F. A. State Convention 2-3-4; Pow Wow Staff 2-3-4; Junior Play 3; One-Act Play 2-3; Basketball 3; Track 3-4; B-Club 3-4; F. F. A. Public Speaking Contest 2-3; F. F. A. District Information Contest, 1st Place, 2-3; Secretary 4; Honor Banquet 1-2-3; Scholarship test 1-2-3; Mixed Chorus 1; Sweepstakes Winner in Kansas Essay Contest 3; Annual Staff 4; Science Club 1; Football Student Manager 2; Basketball Student Manager 2; School Sports and News Correspondent 3-4; K. U. Journalism Contest 2.

Ted Satterfield: Football 2-3-4; Honor Banquet 1-3; Track 2-3; Scholarship test 1-2-3; B-Club 3-4; Treasurer 4; Basketball Student Manager 2; Band 1.

Ray Reynolds: Football 1-2-3-4; Basketball 1-2-3-4; Track 1-2-3-4; Student Council 2-3-4; B-Club 1-2-3-4; Mixed Chorus 1-2-4; President 2-3; Secretary 1; Junior Play 3; Music Festival 1; Student Council President 4; Popularity King 2; B-Club Secretary 4.

Sue Brown: Glee Club 1-2-3; Student Council 2; Glee Club President 4; Mixed Chorus 3; Girl's Ensemble 1-2-3; Music Festival 1-2-3-4; Operetta 2; Pep Club 1-2-3-4; Queen attendant 4; Twirler 2; Vice-President 1; Glee Club Accompaniments 3-4; Annual Staff 4; Pow Wow Staff 3; Junior Play 3; Honor Banquet 1; G. A. A. 2.

Martha Yelton: Pep Club 1-2-3-4; Honor Banquet 2-3; One-Act Play 2-3; Glee Club 1-2-3-4; Mixed Chorus 3; Girl's Ensembles 1-2-3-4; Annual Staff 4; Music Festival 1-2-3-4; Annual Staff Editor 4; Speech Festival 3; Twirler 2-3; Bible Club 1; Operetta 2; Student Council 3; Pow Wow Staff 2-3-4; Band 1; G. A. A. 1-2; Student Council Secretary 3.

Richard Tice: Speech Club 2; Basketball 1; One-Act Play 3; Junior Play 3.

C. A. Hutson: Pleasanton High School, 1st semester; Mixed Chorus 1; Annual Staff 4; One-Act Plays 2; Science Club 1.

Alta Walters: Bible Club 1; Pep Club 4; Glee Club 1; Majorette 1-2; Annual Staff 4; Music Festival 1; Mixed Chorus 1; Drum Majorette 3-4.

Viola Robbins: Pep Club 1-2-3-4; Glee Club 1-2-3-4; Mixed Chorus 3; Girl's Ensemble 4; Music Festival 1-2-3; Operetta 2; G. A. A. 1-2; Junior Play 3; Speech Club 2.

Lester Peoples: Mixed Chorus 4; B-Club 3-4; Junior Play 3; Football 1-4; Basketball 3-4; Track 3; Science Club 1; Annual Staff 4.

Mary Lou Wallace: Pep Club 3-4; Glee Club 1-2-3-4; Music Festival 1-2-3-4; G. A. A. 2; Operetta 2; Girl's Ensemble 4; Kayettes 2-3.

John Perry: Annual Staff 4; Honor Banquet 3; Band 1-2-3-4; Mixed Chorus 1-2-4; Music Festival 1-2-3-4; Junior Play 3; Boy's State 3; Orchestra 3-4; Basketball 1; Science Club 1.

Beatrice Davis: Bible Club 3-4.

Mary Frances Ward: Band 1; Girl's Ensemble 3-4; Glee Club 1-2-3-4; Bible Club 1-2-3-4; Kayettes 2.

Georgene Mackey: Pep Club 3-4; Glee Club 1-2-3-4; Music Festival 1-2-3-4; Operetta 2; Twirler 2; Kayettes 2-3.

Orrin Dunham: Glee Club 1; Track 3; Speech Club 2; Bible Club 2-3-4.

SENIOR ACTIVITIES (Cont.)

- J. O. Reynolds: Football 2-3-4; Basketball 1-2-3-4; Annual Staff 4; Student Council 4; Treasurer 1-2-3; F. F. A. 1-2-3; Mixed Chorus 1-2-3-4; F. F. A. Vice - Pres. 2; Junior Play 3; Student Manager 1; Track 1; F. F. A., State Convention 3; B-Club 3-4; F. F. A. Treasurer 1.
- Millie Sue Peters: Pep Club 1-2-3-4; Band 1; Twirler 3; Annual Staff 4; Pow Wow Staff 3; Junior Play 3; Bible Club 2.
- Robert Tichenor: Turner High School 1-2; F. F. A. 3-4; F. F. A. Sentinel 3.
- Glenn Wilcox: Mixed Chorus 4; Science Club 1.
- Mary Hanfelt: Pep Club 1-2-3-4; Head Cheerleader 4; Pep Club Secretary 3; Pep Club President 4; Vice-President 3; Glee Club 1-2; Music Festival 1; One-Act Play 2; Cheerleader 2-3-4; Annual Staff 4; Pow Wow Staff 2-3-4; Student Council 1; G. A. A. 1-2; Kayettes 2; Scholarship test 1; Twirler 1; Honor Banquet 1-3.
- Gary Leach: Mixed Chorus 1-2; Football 1-2-3-4; Basketball 1-2-3-4; B-Club 3-4; Music Festival 1.
- Bob Elmer: Mixed Chorus 1-2-3; Football 3-4; Student Council 3; B-Club 3-4; Junior Play 3; Track 3-4; One-Act Plays 3; Vice-President 2; F. F. A. Vice-President 1-2; F. F. A. President 3; Annual Staff 4; B-Club Sgt. at Arms 4.
- Sally Wasson: Pep Club 1-2-3-4; Cheerleader 3-4; Junior Play 3; Glee Club 1-2; Annual Staff 4; Twirler 2; Music Festival 1; G. A. A. 2; Kayettes 2.
- Ruth Klamet: Annual Staff 4; Pep Club 2-3-4.
- Woods Peters: F. F. A. 1-2; Football 2; Basketball 1.
- Margaret Hicks: Pep Club 2-3-4; Glee Club 1-2-4; Music Festival 1-2-4; Annual Staff 4; Junior Play 3; Operetta 2; Band 1-2; Kayettes 2-3.
- Bill Rehm: President 1; Student Council 1; Mixed Chorus 1; Basketball 1-2-3; Track 3-4; Scholarship test 1-2-3; B-Club 3-4; Junior Play 3; Pow Wow Staff 3-4; Pow Wow Editor 4; Football Student Manager 2; Science Club 1; Honor Banquet 1-2-3; Boy's State 3; Annual Staff 4; Football Correspondent 3-4.
- Lester Burris: Garnett High School 1-2; Basketball 3-4; Football 4; B-Club 4.
- Jean McKenzie: Pep Club 3-4; Junior Play 3; Glee Club 1-2-3-4; Annual Staff 4; Music Festival 2-3-4; Girls' Ensemble 3-4; Cheerleader 3-4; Bible Club 2; Wesport High School 1; Glee Club Librarian 4.
- Louise Bolton: Bible Club 1-2-3-4.
- Joyce Jackson: Pep Club 1-2-3-4; Honor Banquet 1; Mixed Chorus 3; Glee Club 1-2-3-4; Operetta 2; Pow Wow Staff 3; Glee Club Secretary 4; Scholarship test 2; Music Festival 1-2-3-4; Annual Staff 4; Junior Play 3; Student Council 4; Student Council Secretary 4; Queen attendant 2; Football Queen 4; G. A. A. 2; Girl's Ensemble 1-2-3.
- Marilyn Christian: Glee Club 1-2; Mixed Chorus 3-4; Bible Club 1-2-3-4; Girl's Ensemble 4; Bible Club Vice President 4; Annual Staff 4; Operetta 2; Music Festival 2-3.
- William Vaughn: Science Club 1; F. F. A. 1-2-3-4; Track 3; F. F. A., President 4; Bible Club 1-2-3-4.
- Rita Schultz: Central Jr. High School 1; Glee Club 2; Music Festival 2; Operetta 2; Pep Club 3-4; Bible Club 3-4; Mixed Chorus 4.
- Robert Stoneking: F. F. A. 4.
- Raphel Williams: Football 3-4; Basketball 3; Track 1-2-3-4; B-Club 3-4; Mixed Chorus 4.
- Shirley Ford: Honor Banquet 1-2; Scholarship test 1; Student Council 4; Bible Club 1.
- Alice Gunderman: Pep Club 4; Glee Club 1-4; G. A. A. 2; Music Festival 1-4; Mixed Chorus 4.
- Henry DePriest: Football 3-4; Track 1-2-3-4; B-Club 1-2-3-4; Mixed Chorus 4; B-Club President 4.
- Ted Stolfus: Glee Club 1; Science Club 1; Track 3; Football 3-4; Annual Staff 4; B-Club 4.
- Bessie Gomez: Kayettes 1-2; Pep Club 4.

Faint, illegible text in the left column, possibly bleed-through from the reverse side of the page.

Faint, illegible text in the right column, possibly bleed-through from the reverse side of the page.

CLASS PROPHECY

(The following is an article appearing in the June 15, 1981 edition of the Kansas City Star.)

There will be a hot time in the old town this week, June 17-24, 1981, which marks the first reunion of the class of '51 of dear old Bonner High. Many of the Classmates have arrived in town and the remainder will be here by the first of the week.

The reunion will be held in the new ultra-modern clubhouse of the Lake of the Forest Club. Tom Klotz, president of the club and chairman of the event, says all is in readiness for the event. The clubhouse, a show place of the state, was recently completed by the Wm. Vaughn and Robert Stoneking Construction Company. Lester Peoples was the architect for the new building, and the interior decorating was done by the Susie Q. Decorating Company owned by Sue Brown and Mille Sue Peters. Guests will be greeted in front of a large mural depicting the history of the class, painted by the famous team of artists, Glen Wilcox and Marilyn Christain.

The entertainment committee composed of Rita Schultz, Georgene Mackey, Bessie Gomez and Bertrice Davis, with Margaret Hicks as chairman have secured a fine program for the week's festivities. They were fortunate in having such a large number of classmate celebrities to choose from. Martha Yelton, noted T. V. singer, will be the star of the show. Jean McKenzie manager of Powers Model Agency, has promised to be on hand with some of her famous models, and Alice Gunderman will do several numbers of her well known dance routine. The committee also has been promised by Lester Burris, New York agent, that a special act of the hit play of Broadway this year, starring Sally Wasson, produced by Ruth Klamet, and directed by Mary Hanfelt will give a command performance.

While waiting for the rest of his classmates to arrive, Charles Hutson says that although he did not win the 500 mile Memorial Day Race, he did set a new speed record by auto between Indianapolis and Bonner. With Charles on the trip were Gary Leach, owner of the G. A. L. Truck Lines, and Woods Peters, famous postal inspector.

Probably the classmate who had the most difficult time attending the reunion was Henry DePriest. Henry is an athletic instructor in the U. S. Army.

Ted Satterfield and Robert Tichenor, flew in for the event from Los Angeles, where Ted heads a large accounting firm and Robert is Maintenance Manager of the Hollywood Airport. They stopped over in Cheyenne long enough to pick up Ted Stolfus, Western Horse Breeder, and Orrin Dunhan, champion rodeo performer.

Bill Rehm, Mary Ruth McKee, and Herb Lee also were among the early arrivals in town for the reunion. Mary is Professor of Home Living at Vassar College in the East; Bill is now Washington correspondent for the Associated Press and has a syndicated column which appears in newspapers throughout the country; Herby has recently been appointed director of the Elmer Farm Plan passed by the Ninety Seventh Congress. Senator Robert Elmer, author of the plan, is tied up in red tape and will not be able to get loose to attend the reunion, Herb said.

Ray Reynolds, coach of the Notre Dame football team and his wife, the former Joyce Jackson, are supposed to arrive in town today.

Other guests to attend the reunion who have not yet arrived are: Louise Bolton, owner of the chain of Bolton Barbeques; J. O. Reynolds, president of the Purina Feeds Mills; Viola Robbins and Mary Wallace; nurses at the Mayo Clinic; Richard Tice, public relations man for the A. F. of L. printers' union; Raphel Willians and wife, the former Shirley Ford; Mary Frances Ward, noted social worker from Chicago; and Alto Walters office manager of the Denver Plant of the LaBlanc Corporation, makers of Hadacol.

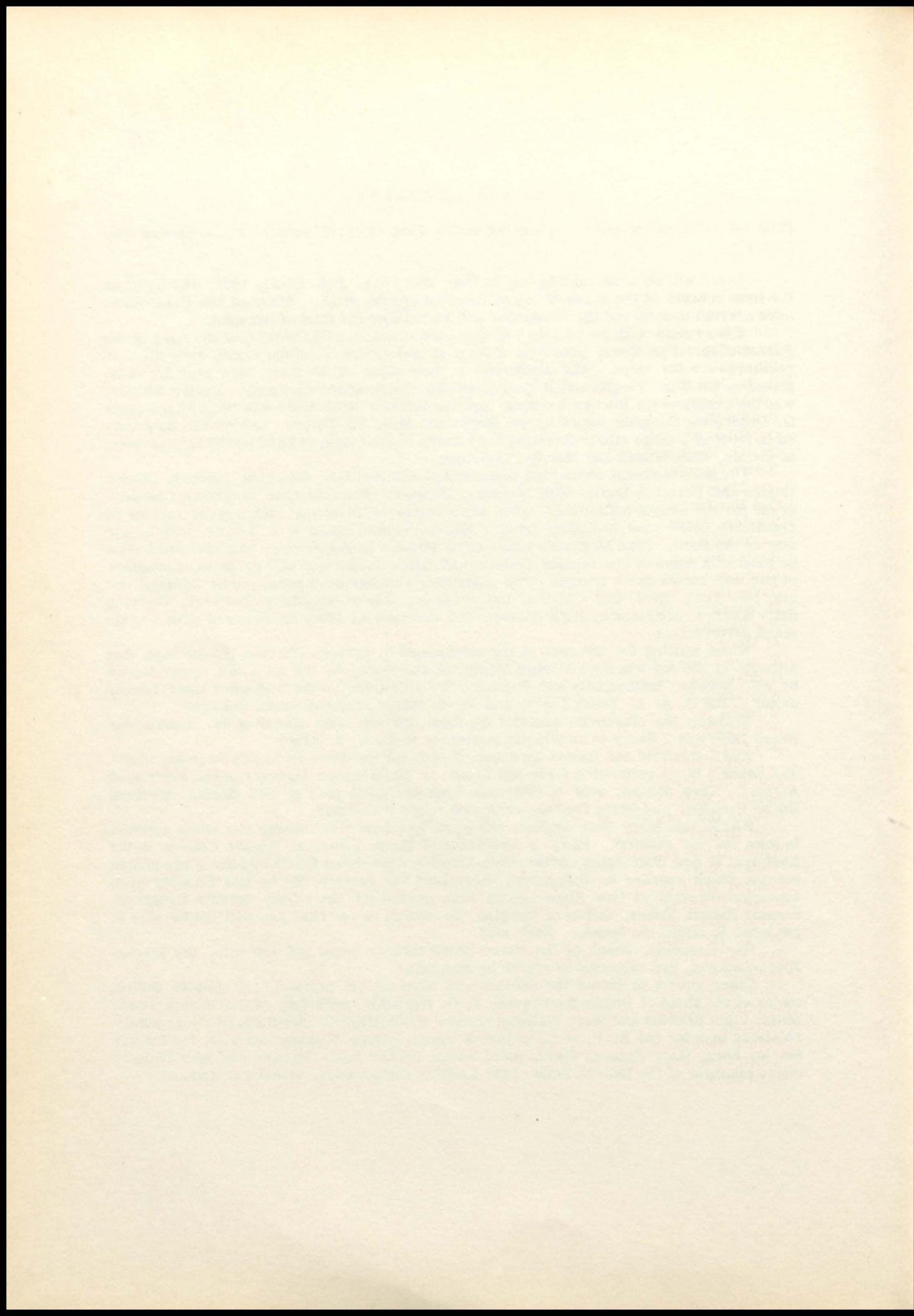

BONNER BOOSTERS

Kancel's Super Market
Mr. W. F. Rehm
Alden Harrington and Son
Bonner Springs Lumber Co.
Playwell Alleys
R. H. Morris
Lu-An Drive-In
Brad's Florist
Dr. Glen Bradbury
Dr. O. G. Rhodes
Blairs Garage
Iris Market
Owl Hardware
Western Auto
Cavanaugh & Son -- IGA Store
Buster Fouts
Commercial State Bank
Davis Bros. Skelly Station
Shephard's Clothing Store
Joe Vaughn's
Al Moore's Bar-B-Q
Muncie Frozen Food Lockers
Goddard Station -- Muncie
Wentworth Snack Shop -- Muncie
Milrose Tavern -- Muncie
Bob Smith's Bar-B-Q -- Edwardsville
Bob Carson's Poultry & Eggs --
Edwardsville
Saul's Service Station -- Edwardsville
Purtee's Cafe -- Edwardsville
Lake of the Forest Grocery
Scott Grocery -- Loring
Wilder General Store
White's Store
Central West Utility
Homer Fleming
Loring Quarries
Dr. L. B. Mellott
Kaw Valley Bus Lines
Canfield Grocery
Photo Shop
Building and Loan
Chieftain
Modern Shoe Shop
Apollo Cleaners
Ward Shoe Shop

Al Hauetter's Modern Craftsman
Bonner Springs Jewelry
Watson Drug Store
Ben Franklin Store
Federated Store
Kansas Power & Light
Marshall Auto Store
Ruby Laundry and Dry Cleaning
Bonner Oaks General Store
Bob's Market
Lone Star Cement Corp.
Roudybush Service -- Edwardsville
Valley Growers Packing Co. --
Turner
Krispy Cafe
Friend Insurance Agency --
General Insurance
Northeast Accounting Service
McHenry's Grocery
H. F. Luther
Martin Bundy
Maas Gift Shop
Bonner Springs Paper & Paint Store
The News Press
Carl Henry
Hale's Service Station
Elbert Woolf
Vaughn Motors
Frey Auto Sales
Conoco Service -- Bud Cramer - Owner
Frazier Garage
Bill Wright -- Eitner Studios
Guffey Lumber Co. -- K. C. K. --
Paul Yelton - Mgr.
Rio Theater
Hininger Chevrolet
Johnson's Service Station
Coleman Implement Co.
Burnam Plumbing
Chamber's Self-Service Laundry
Dr. Rex Stith -- Chiropractor
Bob's Radio & Television Shop
Petty's Sweet Shop
Ben White

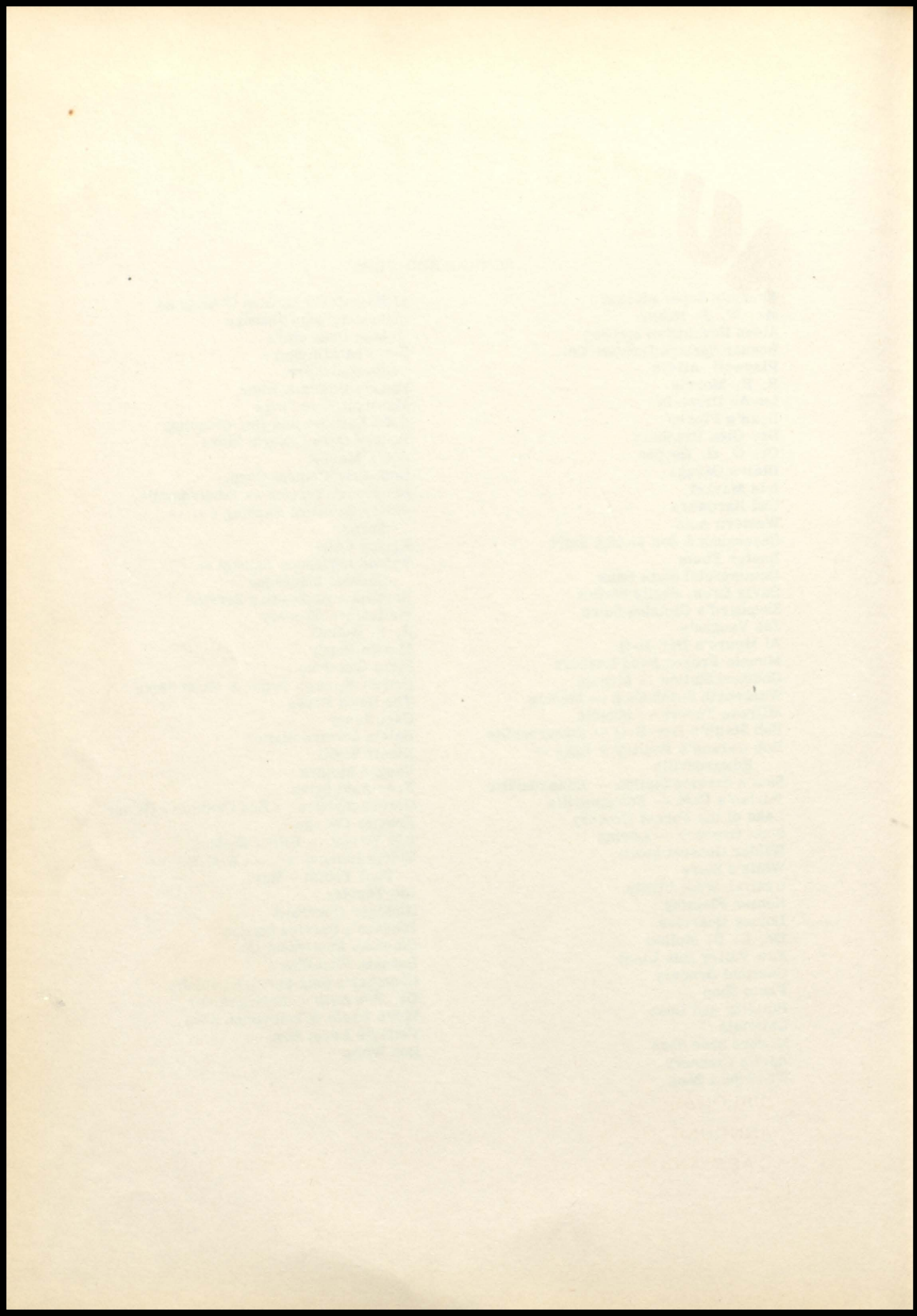

AUTOGRAPHS

OUR YEARBOOK
WAS SUPPLIED
BY THE
INTER-COLLEGIATE PRESS
KANSAS CITY

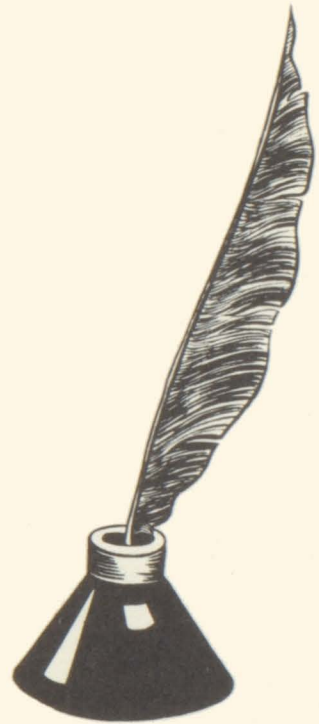

DIPLOMAS
ANNOUNCEMENTS
CAPS AND GOWNS

*Manufacturers Exclusively
to the
Schools of America
Our 41st year*

YEARBOOKS
PERSONAL CARDS
TREASURY OF WISDOM

STATIONERY

WATER-COLORED PAPER

WATER-COLORED PAPER

WATER-COLORED PAPER

